The Washington Post will give two free guest tickets to Loew's Palace Theater with each paid-in-advance want ad for seven or more times. On the screen, John Gilbert in "Fast Workers."

The Washington Post.

Today—Fair.
Tomorrow—Cloudy, warmer; probably showers at night. Northwest and north winds, becoming southerly.
Yesterday—High, 62; low, 37, 1932, high, 33; low, 19.
Details on back page.

NO. 20,727. ENTERED AS SECOND CLASS MATTER, POSTOFFICE, WASHINGTON, D. C. WASHINGTON: THURSDAY, MARCH 16, 1933. COPYRIGHT, 1933, BY THE WASHINGTON POST CO. THREE CENTS.

DUCE TO CONFER WITH M'DONALD OVER WEEK-END

British Foreign Office's Head Also Invited to Rome.

MUSSOLINI TO URGE QUICK DISARMAMENT

Italian Deputies Denounce "Mad Arming" of Jugoslavia and Roumania.

Rome, March 15 (A.P.).—Prime Minister Ramsay MacDonald and Sir John Simon, his foreign secretary, will meet Premier Mussolini in Rome Saturday to discuss means of salvaging the disarmament conference, it was officially announced tonight.

A statement issued at the foreign office said the British statesmen were coming at the express invitation of Premier Mussolini. They are to leave Geneva, where they are at present, Friday night. They stay in Rome is expected to be limited to the week-end, with one conference held Saturday and perhaps another Sunday.

The official statement merely said that the presence of the British statesmen in Geneva suggested to Premier Mussolini an opportunity for a meeting before their return to England.

"Mad Arming" Assailed.

The communique did not enter into any detail on the subject of the conversations, but it is expected Premier Mussolini, in line with his insistent policy, will urge combined backing for a demand for quick and effective disarmament or at least a prolonged truce.

During a discussion of the military budget in the Chamber of Deputies today a parliamentary broadside was delivered against the alleged "mad arming" of Jugoslavia and Roumania.

Deputies charged that France and Czechoslovakia are aiding in this "aggressive preparation" which not only is a threat to the disarmament conference, they said, but also to the peace of Europe.

Other Conferees Rumored.

Before the official communique was issued it was reported that the meeting of the statesmen this week-end would be secret, with Mr. MacDonald, Premier Mussolini, Premier Edouard Daladier of France and possibly Chancellor Adolf Hitler of Germany attending. France has agreed to be present, it was reported, but she desires to have the little entente, composed of Czechoslovakia, Jugoslavia and Roumania, represented. Italy objects to this as enlarging the circle too much.

This would be the first time Premier Mussolini had taken part in an international conference since the Locarno pact was negotiated in 1925.

TO CONFER

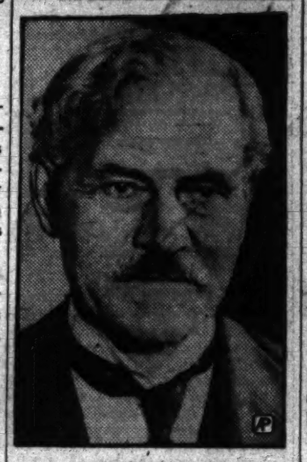

BENITO MUSSOLINI. RAMSAY MACDONALD.

DAVIS TO ATTEMPT NEW DEAL ON ARMS

Discusses With Secretary Hull Plan to Be Tried at Conference.

By HAROLD J. T. HORAN.

President Roosevelt's gospel of the "new deal" will be brought to the disarmament conference by that apostle of diplomatic conciliation, Norman H. Davis, in a hitherto untried approach to the problem of international armament, it became known here last night. Mr. Davis conferred with the President at some length yesterday and spent the major part of the afternoon in consultation with Secretary of State Cordell Hull working on the details of the new American plan for saving the Geneva Conference from disruption and perhaps disaster.

All is not lost at Geneva, it is believed here in authoritative circles. The sudden flare-up in international politics stoked by Nazi electoral successes and fed by Polish military activity along the Corridor has just as suddenly subsided. The fact that relations between the nations of Europe are at such a tense moment, is adduced as the very argument required for definite salvation of the disarmament conversations or the

Continued on Page 3, Column 6.

Running Wolf Guilty In Manslaughter Case

Reading, Pa., March 15 (A.P.).—Chief Running Wolf, one of the leaders of the Bonus Expeditionary Army in Washington, was convicted of voluntary manslaughter tonight in the shooting to death of his wife, Etta, whom he met at the Anacostia camp.

The penalty for voluntary manslaughter is six to twelve years. The Indian will be sentenced later. The jury's decision came after 4½ hours of deliberation.

Senator Glass Confined To Hotel Room by Cold

(Associated Press.)

Senator Glass, of Virginia, was confined to his hotel room yesterday with a cold.

POST Ads Pull

CHEVROLET Pickup, 1930; 5 new tires; engine perfect; $185; terms. Met. 8078.

. . . and brought returns in cash . . .

The United Motor Co., 40 H street northeast, consistently receive results from Post want ads, according to Jerome Rosen, who reports that the above advertisement brought a cash customer with one insertion.

For Results Use
Washington Post
WANT ADS
Phone National 4205

WALL STREET PRICES SPURT ON REOPENING

Stocks' Average Gain Is 7.7 Points in Huge Turnover.

GRAIN AND COTTON QUOTATIONS FIRMER

Reforestation, Public Works and Farm Aid Pushed by Roosevelt.

By LAWRENCE SULLIVAN.

Shell-shocked Wall street got its first open look at the new deal yesterday and when debits and credits were struck late last night on an epoch-making session the money changers in the temple called it good.

Authoritative estimates placed the day's increment of share values on the New York Stock Exchange at approximately $2,500,000,000; another $1,000,000,000, in round numbers, was added to the bond list, and millions more were realized in swiftly reflated curb issues.

Gains were practically universal throughout the stock list on the big board, and United States Governments led the gala day in bonds.

As buying orders flooded in from all directions the tickers, which at first rasped after their eleven-day paralysis, began to click rythmically about noon, and gradually speeded up to a happy-days hum for the closing gong.

Transactions Near Peak.

Share transactions on the stock exchange totaled 3,061,287, a figure perilously approaching the norm of the late lamented new economic era, and the Standard Statistics 90-stock composite price showed an increase for the day of 7.7 points, one of the sharpest advances for a single session since this weighted index was devised back in 1926.

The national bank holiday, if one may judge by prices and values, was something out of the ordinary in the way of outstanding successes. The American temperament once more appears to be veered definitely toward the conviction that things are fundamentally sound, if not better.

As compared with closing prices on the last previous trading day, March 3, yesterday's composite index showed an appreciation of more than 16 per cent in stock values. Last prices virtually wiped out in most cases the whole range of February losses occasioned by the then wobbling banking situation.

While the principal American commodity exchanges were closed, grain and cotton prices abroad reflected this

Continued on Page 2, Column 2.

Japanese Army Adopts "Wait-and-See" Policy

Tokyo (Thursday), March 16 (U.P.). Japan's Kwantung army is following a "wait and see" policy with regard to Chinese counterattacks at the Great Wall, the newspaper Jiji said today. The paper's Changchun correspondent said many officers are in favor of an immediate Japanese drive into China proper.

In an official statement, the war office today declared that if the counterattacks continue, Japan will be forced to begin a general offensive directed at China, for which, the statement said, Chinese will be entirely responsible.

Pecora Delays Inquiry Of Commercial Banks

New York, March 15 (A.P.).—Ferdinand Pecora, counsel to the Senate subcommittee investigating banks and stock exchange practices, said today that further inquiry into commercial banks would be deferred "until the banking situation composes itself."

The committee will move immediately, however, to investigate private banks, investment houses and investment trusts, Pecora asserted in an interview. No date has been set for the next public hearing.

Dr. Goebbels Outlines Paper Criticism Rule

Berlin, March 15 (A.P.).—Dr. Joseph Goebbels, the new propaganda chief for the German government, laid down a rule today that German newspapers may criticize the administration providing their criticism can not be used by oppositionists to the government's detriment.

He announced this regulation at a conference at which he introduced himself to the German press. Newspapers, he asserted, must inform the people what the governmnt is doing and why.

Rump Rout

Austrian Troops Disperse Parliament Session Opposing Dollfuss.

Vienna, March 15 (A.P.).—Members of the Austrian Parliament opposed to the Dollfuss dictatorship conducted a rump session lasting a few seconds this afternoon and were forcibly cleared out of the hall by police immediately after adopting a resolution for adjournment.

Rumors circulated that the Heimwehr, the Fascist army, was about to be sworn in to serve as emergency police. Members of the Heimwehr in uniform occupied the building formerly used by the ministry of agriculture, and attempts were made to keep the public ignorant of all troop concentrations.

Meanwhile Vienna was stirred by all sorts of reports concerning developments in Germany. Indicative of the tension was a great demonstration near the opera house, resulting from the displaying by a news vendor of a poster reading "The Germans Are Coming." The poster turned out to be nothing more than an advertising leaflet, but the excited crowds thought Hitler's Brownshirts were pouring over the border from Germany.

Police have mounted machine guns on the top of the Burgtor, the great gate leading from the Ringstrasse to Heldenplatz, and armored cars were being held in readiness tonight in Heldenplatz.

Chancellor Engelbert Dollfuss, who assumed dictatorial powers more than a week ago, and President Miklas had ordered that no session of Parliament be held, and police were stationed in the meeting hall this afternoon when opposition leaders announced they would attempt to convene a rump session.

D. C. BANK DEPOSITS CONTINUE BIG GAINS

Roosevelt Is Commended by Manufacturers Society for Strong Action.

The wave of confidence which came in the wake of the banking holiday continued unabated yesterday, with depositors inquiring at all local licensed banks in a torrent of new accounts and redeposited currency.

Wearied clerks were met with a rush of depositors when the banks opened, and this continued throughout the day. There was no accurate estimate available of money deposited, although informed bankers estimated that the number of new accounts would equal, and perhaps surpass, the number opened on Tuesday.

The great bulk of depositors was made of Government workers, who were paid yesterday, and who were also returning to the vaults the money received by cashing their pay checks during the holiday, and which they were unable to deposit at that time.

Business houses reported a continued upward trend in sales and customers were generally reported to be liberal in their purchases. Trading was also heavy at the local offices of New York Stock Exchange firms.

The stream of deposits was augmented by those of large corporations throughout the country who maintained accounts at local banks. These corporations, who were hit early by holidays in the various States, had

Continued on Page 2, Column 1.

Prague Minister Sure Czech Army Prepared

Prague, Czechoslovakia, March 15 (A.P.).—Asked during a meeting tonight of the parliamentary military committee whether, "in view of the uncertain situation abroad," the Czechoslovakian army were ready for action, Defense Minister Bradac said he had "full confidence in the army's power of resistance."

Nazis' War Games Protested by Paris

Rifle Fire Along Border of Alsace Alarms Residents of Province.

Strasbourg, Alsace, Franco-German Border, March 15 (U.P.).—The rattle of rifle fire during night maneuvers by Nazi forces on the German side of the Rhine aroused new anxiety in the disturbed frontier zone today.

The Nazi maneuvers continued, despite sharp protests by France to the German government declaring these tactics violated the treaty of Versailles.

The Fascist troops, clad in their uniforms, staged maneuvers last night in the low mountains near Freibourg. The men, members of the "SS," or home-protection force, and the "SA," or storm troops, marched all through the night, firing rifles from time to time.

Illinois House Adopts Sales Tax for Relief

Springfield, Ill., March 15 (A.P.).—A 3 per cent sales tax in Illinois, designed to produce $60,000,000 a year for unemployment relief, was voted in the Illinois House of Representatives late today, 108 to 45.

The bill now goes to the Senate for concurrency in some minor amendments, and then to Gov. Henry Horner, its sponsor, for signature.

BEER AND WINE LAW ONLY A FEW HOURS DISTANT

Bill Modifying Volstead Act Is Reported to Senate.

WINE IS INCLUDED INSTANCE OF M'ADOO

Speed of Chamber's Vote to Depend on Borah and Sheppard.

By J. BERNARD McDONNELL.

Modification of the Volstead law to permit manufacture of 3.2 beer and wine is merely a question of a brief period of hours. The bill to do it will be brought on the floor of the Senate today.

Senator Pat Harrison (Democrat), of Mississippi, chairman of the Senate Finance Committee, made good yesterday his promise that his committee would, without delay, favorably report the beer bill which had been passed so speedily by the House in response to the famous 72-word special message from President Roosevelt.

Senator Harrison is to call the Cullen-Harrison Volstead modification bill up today and passage is regarded as a certainty. Time of its passage is merely a question of how long some of the die-hard representatives of the Antisaloon League and other prohibition organizations in the Senate want to talk. Senator Harrison said he expected its passage "within one sitting of the Senate."

McAdoo Goes Wet.

As submitted to the Senate by the Finance Committee chairman, the bill was substantially the same as passed by the House with the exception of the provision including wines and vinous liquors. Wayne B. Wheeler, one-time czar of the dry movement and political dicator of the country, probably turned over in his grave when the wine provision was added to the bill. If he lived to see the day when the tall, slim, hawk-nosed idol of the drys of bygone days, William Gibbs McAdoo, would sponsor a weakening of the prohibition law his heart undoubtedly would have been broken.

The provision to include wines and vinous beverages of not more than 3.2 alcoholic content in the beer legalization bill was accepted at the suggestion of the senator from California. It was the fact that Mr. McAdoo carried flauntingly high the banner of the prohibitionists that led to the historic Democratic convention fight in Madison Square Garden in 1924. It was in that convention that Alfred E. Smith and his supporters locked horns with the forces supporting Mr. McAdoo and the resulting fight destroyed the chances of Democratic victory at the polls for eight years.

Senator Joseph T. Robinson (Democrat), Arkansas, party leader in

Continued on Page 3, Column 3.

Pinchot Saves Slayer Of Husband From Chair

Harrisburg, Pa., March 15 (A.P.).—Gov. Gifford Pinchot today spared the life of Mrs. Mary Stankiewicz, of Shamokin, who was condemned to die in the electric chair for the hammer murder of her husband. On the recommendation of the State Board of Pardons, the governor commuted her sentence from death to life imprisonment.

The middle-aged housewife, also known as Mary Stancavage, was sentenced to die for the slaying of her 75-year-old husband, Jacob, at the Stankiewicz home in November. They were married only eight months.

Kibitzers to Join Jig-Saw Contest of Federal Diary

Kennedy-Warren Will Be Place, March 30 the Time, and Government Workers "It" in Unique Puzzle Competition.

The beautiful ballroom of the Kennedy-Warren Apartment Hotel, 3133 Connecticut avenue, will be the scene of the next of a series of interesting events sponsored by the Federal Diary column of The Washington Post, which will take the form of a jig-saw puzzle contest to be held Thursday night, March 30.

Swarmi Fedd, the mystic character whose deeds and revelations frequently enliven the daily column conducted by George D. Riley, has confessed that the convolutions of the latest picture-puzzles have so greatly taxed his powers that he is anxious to have some of the experts of the Federal Departments give a practical example of just how the problems are solved. According to the famous "seer of Port Said," the man or woman who first reveals how quickly he solved the latest issue of the weekly puzzle hasn't a chance . . . it's the last speaker who always did it in the shortest time. For that reason the Swarmi has received a shipment of exclusive puzzles—each one a duplicate of others to be used in the contest, however—and the sound of a whistle will start each contestant on an equal footing in the race to win

Continued on Page 3, Column 5.

SENATE PASSES BILL TO CUT HALF BILLION IN FEDERAL EXPENSE

Powers Given President Under Economy Measure

(Associated Press.)

Major provisions of the emergency economy bill giving President Roosevelt authority to curtail veterans' allowances and to reduce salaries of Government employes, follow:

VETERANS.

It specifies that pensions may be received by:

Any person disabled by disease or injury in the active military or naval service or permanently disabled in service during the Spanish-American War, the Boxer rebellion, the Philippine insurrection or the World War.

The widow, child or children, dependent mother or father of any person who dies of disease or injury incurred in active military or naval service.

The widow and (or) child of any deceased person who served in the active military or naval service during the Spanish-American War, the Boxer rebellion and the Philippine insurrection.

The monthly pension for disability shall be from $6 to $275 and for death from $12 to $75, the rates now in effect. Within these limits, the President is authorized to prescribe the rates payable to the different classes of veterans and their dependents.

For persons specified in the first and second categories, the President is authorized to prescribe the minimum degree of disability and such higher degree, if any, as in his judgment should be recognized. He also is authorized to prescribe the rate of pension payable for each degree of disability.

The President is empowered to differentiate among veterans who served in different wars, those who performed different types of service in the same war, and in payments for disabilities and deaths resulting from (1) service-connected injuries or diseases incurred in wartime service; (2) those resulting from service-connected diseases or injuries incurred in peace-time service; (3) those resulting from nonservice-connected diseases or injuries.

The date of the beginning and ter-

Continued on Page 5, Column 1.

Only 13 Members Ballot Against Economy.

AMENDMENTS ARE DEFEATED

Veteran Benefits and U. S. Pay in Power of President.

By ROBERT C. ALBRIGHT.

The Senate last night, by a vote of 62 to 13, passed the President's $500,000,000 economy bill, imposing a maximum 15 per cent pay cut on all Federal employes and reducing veterans' benefits all along the line.

The measure today will go to conference with the House, where minor differences will be ironed out.

Passage of the drastic measure followed crushing defeat of several attempts to ameliorate its sweeping pay-cut provisions, and rejection of one effort to impose a sliding scale of slashes hitting high Federal salaries.

Senator Robert M. La Follette, jr., (Republican), Wisconsin, launched a futile drive to modify the pay-cut provisions, while Senator Park Trammell (Democrat), Florida, sponsored the unsuccessful attempt to impose additional cuts graduating upward, for employes earning more than $3,000.

$1,000 Exemption Lost.

By a vote of 41 to 32 the Senate refused to exempt Federal employes earning less than $1,000 from the maximum 15 per cent pay cut provided in the bill.

Defeat of the proposal followed a vigorous floor fight, led by Senator La Follette and Senator Royal S. Copeland (Democrat), New York. In vain Senator Copeland pleaded with senators to protect the low-salaried worker.

"To maintain a family on $2.75 a day," and that's what these workers get, is comparable to the miracle of the loaves and the fishes," he said.

Senator Alben W. Barkley (Democrat), Kentucky, and Senator Thomas P. Gore (Democrat), Oklahoma, took the floor to oppose any change in the salary provisions. Senator Barkley declared that the La Follette amendment would set up a selected group of Government employes "on an isle of safety which the President can not reach."

Amendments Are Minor.

Only four out of more than a score of amendments offered yesterday from the floor were accepted by the Senate, and these were relatively unimportant when considered in the light of the bill's broad provisions.

One by Senator Dill (Democrat), Washington, would continue pensions to Spanish-American War veterans 62 years old and over, though the President could change the rates of compensation.

Another, by Senator Copeland, would assure domiciliary care for vet-

Continued on Page 5, Column 2.

$35,000 Hoard Scared Into Bank by Lightning

Louisville, Ky., March 15 (A.P.).—Deciding that a bank was a better place than a haystack in which to keep his savings, a farmer living in Butler County, near here, brought $35,000 in "double eagles" to a local bank today.

Asked by a bank clerk why he had decided to deposit the treasure in the bank instead of leaving it in the haystack where he had hidden it, the farmer answered: "I got to thinkin' that lightnin' might strike that haystack."

ATHLETE STRANGLED TO DEATH IN 'Y' BED

Brother Held After Body Is Found in Improvised Strait-Jacket.

Rochester, N. Y., March 15 (A.P.).—Strangled in a strange strait-jacket, Erich Baumann, 27-year-old gymnast, died in agony before dawn today, and authorities tonight were baffled as to who killed him and why.

Detective Capt. John P. MacDonald called it the most brutal murder in his 30 years on the force.

Baumann died of slow strangulation, Dr. Floyd Winslow said, after an autopsy. He had been dead about five hours when a chambermaid found his body clad in shorts and socks, face down on his bed in the Y. M. C. A. dormitory.

The strait-jacket had been improvised from a camper's sleeping bag identified as Baumann's. Straps and ropes were fastened tightly about his ankles, knees, thighs, chest and neck. Another rope with a slip knot was tied around his neck and attached to his ankles in such a way that any at-

Continued on Page 3, Column 7.

Three-Power Agreement Proposed by Matsuoka

London, March 15 (U.P.).—A proposal that the United States, Great Britain and Japan consider negotiating a three-power treaty to replace the old Anglo-Japanese alliance was made by Yosuke Matsuoka, chief Japanese delegate to the League of Nations, in a press statement today.

Matsuoka said that before the abrogation of the Anglo-Japanese alliance in 1921, at the Washington conference, it had been considered "a most important stabilising influence in the Far East."

Oil Overproduction Conference Called

Ickes Invites Governors to Consider Regulation Here March 27.

(Associated Press.)

Secretary Ickes has issued a call to governors of oil-producing States to meet in Washington March 27 to consider regulation of overproduction of petroleum products.

The Governors of Texas, Oklahoma, Kansas and California, four of the principal oil-producing States, already have agreed to be present or to send representatives to the conference here.

The aim of the meeting will be the curtailment of oil production so as to benefit all concerned.

"Lawrence of Arabia" Asks to Quit Air Force

London, March 15 (A.P.).—Aircraftsman Shaw, better known as "Lawrence of Arabia," has asked to be discharged from the royal air force, where he has languished since his eventful days in the desert.

The air ministry said tonight that his application for discharge was under consideration. It is understood that no explanation was given as to the grounds on which discharge was desired and that no application had been previously received for his transfer from his present station, Mountbatten, Plymouth.

FLOOD ON OHIO RIVER INVADES WHEELING

4,000 Persons Marooned in Homes; One Road Alone Stays Open.

Wheeling, W. Va., March 15 (A.P.). Wheeling watched apprehensively tonight as the flood waters of the Ohio River crept into the business district, inch by inch, after covering half of Wheeling Island.

Police estimated that more than 4,000 persons were marooned in their homes—most of them residents of South Wheeling, where large stretches are under water.

Weather observers said the yellow waters reached the 40-foot stage before midnight and predicted that the river would swell to 42 feet by morning.

With only the national road, leading to Washington, Pa., remaining open, Wheeling was nearly isolated by muddy water. Train and trolley service was practically at a standstill tonight.

Merchants and home owners worked feverishly moving their possessions from basements to the upper stories of their stores and dwellings.

Pittsburgh, March 16 (A.P.).—Battered river craft were strewn along the banks of rain-swollen rivers tonight, as the Allegheny, Monongahela and Ohio churned seaward at flood stage.

Counting their losses at several hundred thousand dollars, rivermen stood guard over their vessels and

Continued on Page 3, Column 1.

West to Race Watson For Garner House Job

San Antonio, Tex., March 15 (A.P.). Milton West, Brownsville attorney and member of the Texas Legislature, tonight apparently had a sufficient lead over Gordon Griffin, McAllen attorney, in the Fifteenth Congressional District run-off primary to insure him the Democratic nomination in the special election set for April 22.

Carlos Watson, of Brownsville, is the Republican candidate in the election to name the successor to Vice President John N. Garner, who represented the district on Congress 30 years. Returns from 22 out of 23 counties gave West, 11,082; Griffin, 7,703.

Japanese Ship Feared Lost Near Australia

Melbourne, Australia, March 15 (U.P.).—Fears grew tonight that the Japanese vessel, Kinsen Maru, 4,717 tons, had foundered with all hands off Queensland.

The ship sent an S O S on Monday, saying she was badly battered by storms and her holds flooded. Search of the location given has been abandoned, rescue vessels finding no trace of the distressed ship.

Father Odenbach Dies Suddenly in Cleveland

Cleveland, March 15 (A.P.).—Father Frederick L. Odenbach, scientist of John Carroll University, who invented nationally known devices for measuring earth tremors and air waves, died suddenly today in St. John's Hospital.

He was 78 years old.

Summary of Inside Pages

Pages.
2—Mrs. Roosevelt Shoos Police.
More Banks Open in Nation.
Deposits Swell County Banks.
Moscow Silent on British Request.
3—Tornado Dead Total 34.
Henry Roosevelt Appointed.
Cord Wins Air Firm Helm.
4—The Federal Diary.
Dr. Woodbury's Rites.
5—Senate Roll Call.
6—Editorials.
7—News of the Suburbs.
8—Society.
9—Women's Features.
10, 11—Financial News.
12—About the Showshops.
League Drafts Procedure.
13, 14—Sports.
15—The Post Comics.
16, 17—Classified Advertisements.
18—Man Shoots Wife, Kills Self.
Commission Candidates Fought.
The Ones Over.

DEPOSITORS IN DARK ON HARRIMAN DEBITS

New York Giants' Account Is Among Those Said to Have Been Looted.

New York, March 15 (A.P.).—Depositors in the Harriman National Bank & Trust Co., whose founder and chairman, Joseph W. Harriman, was arrested in his sick bed last night, was understood to have told investigators today they had no knowledge of certain charges made against their accounts.

Harriman, who is under $25,000 bail, charged with making false entries aggregating $320,145, is alleged to have misused $1,393,000 of the depositors' money to rig the market for the bank's stock.

While 14 of the 40 witnesses who have been subpenaed were examined today by Arthur H. Schwartz, assistant United States attorney, his chief, George Z. Medalie, said he was trying to determine whether additional funds had been mishandled and whether any criminal responsibility attached to other officers and directors of the bank.

The alleged false entries of $320,145 are specified as having been made in the accounts of the National Exhibition Co., owners of the New York Giants; Alfred Hofman, Inc., and Fred T. Mueller.

$40,000 Virginia Cut Quiz Resumes Monday

Special to The Washington Post.

Charlottesville, Va., March 15.—Hearings before the State Corporation Commission on a protest by the city of Charlottesville against a $40,000 reduction in assessment of the Virginia Public Service Co.'s physical properties here, will be resumed in Richmond Monday.

At that time the result of a survey being made here by C. E. Dunford, assistant assessor for the commission, will be made known. Mr. Dunford has been working here for the past two weeks and will continue his survey through this week.

Dr. Luther May Resign Post With Reichsbank

Berlin, March 15 (A.P.).—Banking circles reported today that the resignation of Dr. Hans Luther as president of the Reichsbank was in the offing, with Dr. Hjalmar Schacht, former president, as his likely successor.

Dr. Luther and Chancellor Adolf Hitler conferred again this morning after the chancellor returned from Munich.

3 Clarke County Banks Report Heavy Deposits

Special to The Washington Post.

Berryville, Va., March 15.—Three banks in this county, the Bank of Clarke County and the First National Bank of Berryville and the Boyce State Bank of Boyce, opened this morning with no restrictions.

Their deposits today by far exceeded withdrawals.

D. C. BANK DEPOSITS CONTINUE BIG GAINS

Continued from Page 1.

drawn heavily upon their accounts here before the Presidential holiday proclamation. The money so withdrawn began to return yesterday. The amount of their deposits, bankers said, amounted to several millions.

Money also poured into the banks from the Washington Clearing House Association, which began the interchange of checks between institutions here. A great number of checks drawn on out-of-town banks were also moved through the clearing house.

Henry H. McKee, chairman of the Clearing House Association, said people seemed more "relieved at the opportunity again to reestablish banking relations and to carry on normal banking activities. There was a spirit of real optimism and confidence.

James E. Colliflower, president of the Merchants and Manufacturers Association, said yesterday that as a result of the opening of the banks Tuesday business in Washington had shown marked improvement, and that a new spirit of renewed confidence seemed to prevail throughout the business district. The gloom, which prevailed last week, has entirely disappeared and optimism and faith in the future has taken its place, he declared.

Mr. Colliflower stated the association, through its executive committee, had dispatched a letter to President Roosevelt commending him for the prompt action taken in the recent financial crisis and assuring the Chief Executive of the whole-hearted support of the association in this emergency.

Steady Gain Expected.

Robert J. Cottrell, executive secretary of the Washington Board of Trade, said: "The unprecedented flow of deposits alone testifies to the continuance of reasonably normal business in Washington."

Speaking of the banking stringency, he said, "It is gratifying that through it all business was continued as usual and that people pursued their normal routine. There is every reason to anticipate that the succeeding months will find business houses of Washington enjoying an increased patronage.

The outlook for tourist trade this year is good, according to Curtis A. Hodges, executive director of the greater National Capital committee of the Board of Trade. The number of requests for hotel reservations and for information showed an increase of 50 per cent for the week of March 13 over the same period of last year.

Appraisal of Assets.

The Washington Stock Exchange will reopen today for business, the board of governors decided yesterday. The exchange has been closed through the bank holiday.

In a resolution the board of governors said, "Trading is to be in all listed bonds and stocks of public utility companies and such other securities as may be admitted for trading from time to time on order of the board of governors.

The conservators of the thirteen banks which have not yet been licensed will have to appraise the assets of the bank before any definite steps are taken toward reopening or reorganizing them.

New York's Police Guard Shooed by Mrs. Roosevelt

First Lady, Making Brief, Busy Visit to Home Town, Effectively Objects to Details of "Finest" Sent to Protect Her.

New York, March 25 (A.P.).—Mrs. Franklin D. Roosevelt, back in New York for a visit of less than 48 hours, shooed away the police detailed to guard her today, walked down Fifth avenue, bought a tea strainer for the White House, lunched at the Women's Trade Union League and attended a wedding, wearing her inaugural gown.

Her encounter with the police occurred as she drove up on the opposite side of the street from the Women's Trade Union League, on lower Lexington avenue. She arrived in a taxicab. Four policemen were lined up in front of the league.

"My word," she said, "what are all those police doing there?"

Then, as the realization struck her, she jumped out of the cab and hurried across the street.

"What are you doing here?" she demanded of one of the policemen.

"We've been detailed to guard you, ma'am," he replied meekly.

"I don't want any guard," Mrs. Roosevelt replied firmly. "I don't need any guard. Nobody is going to harm me. I want you to go away."

"We can't," the policeman replied. "The captain sent us. We've got to stay. They've sent police details to every place where you're going today."

"What can I do to get rid of you, please?" said Mrs. Roosevelt.

"You might send for the captain," the policeman suggested after a moment's hesitation.

Mrs. Roosevelt passed on into the club and right upstairs to the telephone. Indirectly she got in touch with Commissioner Edward P. Mulrooney. A few minutes later a police captain appeared.

"They told me to send ten, but I only sent four because I knew you wouldn't like it," he said soothingly.

"Well, please take them away," Mrs. Roosevelt smiled. "I don't need them."

They went away.

Today was as busy as Mrs. Roosevelt's days in New York used to be before she moved to Washington. And there was a broad smile on her face all day as she hurried from appointment to appointment.

Tonight Mrs. Roosevelt had a private dinner engagement with friends. She will return to Washington tomorrow morning.

"If the weather is suitable, I'll fly," she said. "If it isn't I'll have to take a train about 8 o'clock, because I have to be back at the White House for lunch."

SECURITIES UP ON REOPENING; ROOSEVELT SPEEDS AID PLANS

Continued from Page 1.

country's pent up buying powers in generally firmer or advancing prices.

On Capitol Hill, the resumption boom burst with a bang in the face of Senator Huey Long, of Louisiana, and his ill-tempered and uncharitable harangue on the rights of insolvent State banks, on the Treasury, the Federal Reserve Board and the honorable Carter Glass, of Virginia, was purely a matter for the Record.

Mr. Long's inquiry concerning Tuesday's Robinson bill, which amended last week's emergency banking legislation, brought from the Democratic leader the admission it had not been sent to the House, and from Vice President Garner the suggestion that while the delay was not precisely covered by precedents, everything appeared to be perfectly all right.

Senator Robinson added as a matter of form, that he had asked the bill clerk to hold up the measure pending its possible reconsideration upon the return of Mr. Glass, who was confined in his Washington town house with a slight cold.

Senator Long Is Unhappy.

Senator Long was very unhappy about it all, but there appeared little to be done about it save snarl.

Meanwhile, at the other end of Pennsylvania avenue, President Roosevelt pressed forward with his immediate legislative program touching employment and farm relief, which he is prepared to lay before Congress today or tomorrow.

The President anticipates that the emergency economy measure and the beer bill will be enacted this week. He hopes that the relief and farm measures then may be passed before the present session adjourns. After a recess of four or six weeks, Congress might then, under present plans, return to take up its longer-range legislative program.

International Agreements.

Mr. Roosevelt also is understood to have interested himself recently in an ambitious project looking to international agreements curbing excessive production of the principal farm crops. He is hopeful that these questions, which already have been unofficially explored, may yield to a tentative plan of action prior to the assembly of the world economic conference in London this summer.

The President's plans touching employment at home are not yet in definite form. He feels they probably must be approached experimentally. But his general objective is to submit a measure which will put men to work immediately.

Through a general reforestation program in the Eastern half of the country, he believes, a beginning could be made during the next three or four weeks. Eventually this experimental venture might put as many as 200,000 men to work for a year.

Within Broad Limits.

"Within broad limits, the necessary money would be provided from unexpended balances now accruing in the Treasury on other authorizations. In line with the urgent need for stringent Federal economy, Mr. Roosevelt will insist that appropriations for the relief program be held down as much as possible. No figures are available as to what the reforestation project would cost, but Budget Director Douglas now is working on the details.

The forest crews would be employed at thinning excessive second-growth lands. They would live in camps operated by the Government. To a large extent those employed would be recruited from the ranks of those now living on community doles.

The President believes the scheme finally decided upon should be launched in the East because in that section industrial unemployment is more distressing than in the West, where the Federal forest ranges are more accessible.

As outlined in its present nebulous form, the President's plan contemplates close cooperation with the States.

Voluntary Acreage Cuts.

The second immediately pressing need in the broad program for economy recovery, as the President sees it, is some legislation to advance farm prices. If these measures can not be accomplished during the next few weeks the 1933 crops will be seeded and the whole problem might as well be left for the December session.

Mr. Roosevelt is prepared to submit his recommendations to Congress this week. Generally, it is expected his message will deal with the idea of withdrawing marginal acreage by Government leases, with possibly some measure of bounties for voluntary acreage reduction. The plan eventually devised also must look to a sharp diminution of present burdensome surpluses in the major farm products. Essential revenues for financing the plan well might be collected from some sort of processing tax, not precisely along the lines of the domestic allotment plan, but probably administered about that way. The plan should be general in its application rather than limited to one or two crops.

President Roosevelt has not definitely given up the idea of a huge Federal bond issue to finance national public works. But no constructive thought can be given this question until more detailed project figures are available.

Public Works Program.

At the Department of Labor yesterday, it was indicated officially that Secretary Perkins is whipping into final form for presentation to Congress a broad-gauge public works program which contemplates an eventual outlay of about $2,500,000,000. This sum would be divided between R. F. C. relief loans and essential public works advances. There is no indication as yet, however, that this plan has received President Roosevelt's personal indorsement.

Meanwhile, the smaller experimental venture in reforestation will be urged separately. It is unknown whether either of these plans contemplates the Muscle Shoals development outlined by Mr. Roosevelt several weeks ago at Warm Springs.

The reforestation program, Mr. Roosevelt feels, should be regarded as a national conservation measure as well as a means of providing employment. The disappearance of timber stands during the last quarter-century presents a national problem of grave implications. By thinning out present cut-over stands, a new lumber supply might be provided for future generations.

Second Growth Lands.

In some Eastern States, second-growth lands now support 5,000 saplings to the acre. By reducing this stand to 1,000 trees to the acre, productive forests might be made to grow. Left alone, the present stands will destroy themselves by impoverishing the soil before the trees mature.

Along with this work the camp crews would develop better forest protection through fire-breaks, policing and patrol.

The President feels that the banking situation has righted itself in marvelous fashion and that Secretary Woodin and the Federal Reserve Board have matters well in hand. For the present, Mr. Roosevelt is devoting himself almost exclusively to advancing the emergency legislation program through Congress.

Rapid-Fire Developments.

Brokerage opinion was a bit at sixes and sevens last night concerning the life expectancy of the resumption boom. Some traders marked yesterday's skyrocketing as an ephemeral surge of bullish sentiment inspired by the rapid-fire developments in Washington since March 4. Others marked it for a deep-rooted expression of confidence following the laying of the banking-collapse specter, which had hung over the country like a death pall almost incessantly since England left the gold standard in October, 1931. Still another section of solid opinion characterized the day as the big turn to business restoration.

All agreed that, whatever its ultimate significance, the upturn is all for the good. It provides a sorely needed breathing spell in the financial sunlight after a period of darkness which gave many stalwarts the Oriental jitters. If the basic business indices are picked up by the new surge of buoyant optimism, real recovery might well be, as has so often been said, just around the corner.

Bearish Attack Anticipated.

But indices aside, all comment agrees, the business of balancing the budget is seriously in hand in Washington—and that is what some people have harped incessantly for two years was to be the beginning of all things.

To that extent, therefore, plus the fact that the bank holiday revealed a business and financial stamina few would have dared predict, a Roosevelt boom may be said to be here.

There are still a great many hobgoblins in the economic woods. Some of them are terribly real and distressingly advanced toward popping—as was the banking situation in mid-February. But there is a new spirit of hope, confidence and courage abroad in the land.

Some say it is the new deal in action. Some say the country is merely looking up from the new low level of the national bank-holiday morale.

The power of the bears to crack bullish knuckles about Friday or Saturday this week probably will reveal the best answer we shall have during the next few months.

West Virginia Minister Asks Beer Bill Hearing

(Associated Press.)

The Rev. Alvin T. Perkins, of Piedmont, W. Va., asked Chairman Harrison of the Senate Finance Committee in a telegram yesterday to grant hearings on the beer bill.

The minister, who protested against the Collier beer bill at the House hearings on that measure last December, said he had "new testimony" to offer against the Cullen beer bill, which he characterized as "class legislation and sheer financial folly."

Boulaye Leaves Paris April 5.

Paris, March 15 (A.P.).—Andre Lefevre de la Boulaye, new French Ambassador to the United States, will leave April 5 for his new post.

DEPOSITS FLOODING U. S. RESERVE ZONES

Banks From Coast to Coast Reopen for Business and Find Trade Brisk.

Boston, March 15 (A.P.).—Banking in New England approached return to preholiday conditions today with the reopening of Federal Reserve and State-controlled commercial banks bringing the total number now functioning to 480 out of the 617 in the First Federal Reserve District.

The only restrictions on the reopened banks was that forbidding the withdrawal of gold or gold certificates and in Vermont, where withdrawals of currency were limited to $10 for either personal or pay-roll purposes.

Of the total banks now doing business again 268 were Federal Reserve banks and 212 State-controlled.

Third District Reports.

Philadelphia, March 15 (A.P.).—Banks throughout the Third Federal Reserve District reopened by the hundreds today for "normal" business and received a steady stream of deposits.

Nearly 700 of the banks opened for the first time since the declaration of the banking holiday, restoring bank facilities to all parts of Pennsylvania, southern New Jersey and Delaware.

Because of the rush to deposit funds and to exchange hoarded gold, the Philadelphia Clearing House Association announced the abandonment of scrip.

Cleveland, March 15 (A.P.).—A total of 851 banks, including members and nonmembers of the Federal Reserve system, were open for full-time activities in the Fourth Federal Reserve District today. The summary (excluding nonmember banks in eastern Kentucky):

Member banks open, 389 (391 opened today); nonmember banks open 462 (384 opened today). Total open, 851.

Total number of banks in this district—approximately 1,321, of which 631 are members of the Federal Reserve.

Richmond Reports 713 Open.

Richmond, Va., March 15 (A.P.).—With at least 713 of the 1,291 banks in the Fifth Federal Reserve district open for business today, banking operations were conducted at a near-normal gait.

Meanwhile, Federal and State officials continued their check to determine the "soundness" of other applicants for authorization to open.

At least 266 of the 389 member banks in the Reserve district were open. Of this number 120 were in Virginia, 56 in West Virginia, 33 in North Carolina, 19 in South Carolina, 30 in Maryland and 8 in the District of Columbia.

Atlanta Reports Confidence.

Atlanta, March 15 (A.P.).—The South went about its jobs today, whistling in the sunshine because banking operations were virtually normal, business was better and spring is just around the bend.

Reports from Florida to Louisiana to Tennessee—confines of the Sixth Federal Reserve District—were cheerful. At least 258 of the 316 Federal Reserve member banks in the district were doing business again and all reported deposits greatly outnumbered withdrawals.

Many nonmember banks also were reopened, but an accurate estimate of the number was not available. Lists of State banks to reopen have not been made public.

Chicago and St. Louis.

Chicago, March 15 (A.P.).—Like the banks, business opened up today in the Seventh Federal Deserve District, centering from Chicago.

More than half of the Federal Reserve member banks—407 out of 795 in the district—were open for business. The business was new deposits.

St. Louis, March 15 (A.P.).—The banking machinery in the Eighth Federal Reserve District began to function today with a semblance of normalcy, as more than one-half of its banks, both members and nonmembers, were open for business.

Including those which opened Monday and Tuesday, 254 of the 427 member banks, were doing normal business today, and officials of the St. Louis Federal Reserve Bank estimated that 800 of the 1,448 nonmembers were open under State permits in the district, making a total of approximately 1,054 of the 1,875 institutions transacting business as usual.

Northwest Zone Busy.

Minneapolis, Minn., March 15 (A.P.).—Eighty-one per cent of the Federal Reserve member banks in the Ninth District carried on business in normal fashion today.

By authority of Governor W. B. Geery district bank here, 446 of the 547 banks operated fully in Minnesota, the Dakotas, Montana, northern Michigan and northern Wisconsin.

Most, if not all, of the 101 banks not given permission to function fully did so on a curtailed basis, Geery said. He expected removal of restrictions on some of them soon.

Kansas City, March 15 (A.P.).—Resumption of banking today saw a large majority of State and national banks in the Tenth Federal Reserve District resuming unrestricted business, and the launching of plans by authorities for rehabilitation of the comparatively few remaining closed.

On a basis of estimates by the Federal Reserve Bank here and various State bank commissioners, approximately 2,489 banks in the district were open today without restrictions, 229 under restrictions and 134 remained closed. The total includes part of Missouri in the St. Louis Federal Reserve District.

Southwest Has Rush.

Dallas, Tex., March 15 (A.P.).—Business went forward with a rush in the Eleventh Federal Reserve District today as most member banks conducted their usual transactions for the first time in nearly two weeks.

Gov. B. A. McKinney of the District Reserve Bank here estimated at least 90 per cent of the members opened at the regular hour today. The district embraces all of Texas and small portions of Louisiana, Oklahoma, New Mexico and Arizona.

To the 500-odd reserve members were added an equal number of State banks, trust companies and private banks, ordered reopened by James Shaw, Texas banking commissioner.

Far West Back on Feet.

San Francisco, March 15 (A.P.).—Business came back to life today in the Far West and tonight an even 600 banks in the Twelfth Federal Reserve District had resumed their function of pumping currency and credit through the financial veins of the Pacific slope.

Federal licenses pried open the doors of 386 member banks of the Federal Reserve System, and State licenses oiled the door hinges of 312 nonmember State banks. With these additions the Twelfth District had at least 742 banks doing their regular duties, excepting only payments of gold and currency for hoarding.

Informal estimates in the financial district here were that the bank resources of the seven Pacific States were 90 to 95 per cent in service.

Detroit, March 15 (A.P.).—The dam that for a month has held back Michigan's flow of trade was broken tonight, with currency flowing from 162 of the State's 530 banks, giving immediate impetus to general business.

Oldest in the Nation in point of duration of the banking holiday, the State tonight rejoices in the reopening for commercial business of the 162 banks in 81 cities and towns, with further reopenings promised as soon as the status of remaining banks is checked. Seventy-seven of the banks are members of the Federal Reserve, and 85 are nonmembers.

New Reserve Currency Unneeded in 2 Districts

Kansas City, March 15 (A.P.).—It begins to look as if the new currency allotted to the Tenth District Federal Reserve Bank here and the Eleventh District bank at Dallas, Tex., will not be needed.

Officials at both places reported no application for it. Accumulating deposits appeared ample to meet cash demands.

320 VIRGINIA BANKS RESUME OPERATION

72 Others Being Examined as to Soundness and Two Restricted.

Richmond, Va., March 15 (A.P.).—The end of the third day of the progressive plan for opening banks found 320 of Virginia's 392 banking institutions open for business.

Authorizations for other openings were expected as the Federal Reserve and State officials continued their check to determine the "soundness" of banks.

Added to the 31 banks which opened Monday and Tuesday, 289 institutions swung open their doors today and announced that they were prepared for business. Of this number 281 had been authorized last night and in the early morning hours, and 8 others were announced later today.

Six national banks were added to the list and two State institutions were permitted to open for restricted business.

The national banks, announced from the Fifth District Federal Reserve Bank, were the First National Bank at Christiansburg, the Culpeper National Bank at Culpeper, Second National Bank at Culpeper, Citizens National Bank at Front Royal, First National Bank at Lovingston, Old Point National Bank at Phoebus.

Supplementary orders from the State Corporation Commission authorized two State banks to open on a basis of temporarily limited withdrawals. The Pollard & Bagby Trust Co. of Richmond was one of them and was authorized to require depositors to give ten days' notice of withdrawals. No savings withdrawals are being permitted for the present.

The other, the Commercial Trust & Savings Bank of Lynchburg, was authorized to limit withdrawals of checking and savings deposits to 5 per cent for a period of 60 days. Under the authorization checks in transit, cashier's checks and State and local government checks will be paid.

Kidnap Victim Visits Sankey Ranch House

Chamberlain, S. Dak., March 15 (A.P.).—Charles Boettcher 3d, wealthy Denver broker, visited the Verne Sankey ranch house near here today and said he believed it was the one in which he was held nearly 17 days by kidnapers who obtained $60,000 ransom for his release.

Although he was blindfolded most of the time he was held, Boettcher said he recognized several articles, including certain copies of magazines, an adhesive tape spool and a rug which had a peculiar square design.

Paris Delegates See Improvement in Sugar

Paris, March 15 (A.P.).—Marked improvement in the sugar industry is expected this year by delegates to the international sugar conference, which was concluded today.

Studying figures on prospective production, representatives of the member nations agreed that improvement in the relation between production and consumption is to be expected. The conference will meet again in July.

Memphis Girl Cashier, Shot by Bandits, Dies

Memphis, Tenn., March 15 (A.P.).—Miss Margaret White, 30, kidnaped Monday night by two men who shot her before throwing her from an automobile, died early today at a hospital.

Miss White, a fuel company cashier, told police before her death that two white men forced her into an automobile, evidently bent on robbery, and took her for a two-hour ride before forcing her from the car. She was shot, she said, when she bit one of the men.

Walla Walla Legion To Support Economy

Walla Walla, Wash., March 15 (A.P.).—The American Legion Post here voted last night to support the Roosevelt administration and its program in economies in the veterans administration.

Its officers said the action was taken in answer to pressure brought by State and National headquarters to oppose the economy legislation.

Princess Gets Fascist Post.

Rome, March 15 (A.P.).—Princess Bianca Pio di Savoia, a distant relative of King Victor Emmanuel, was appointed today secretary of the women's section of the Fascist party in Rome and the Province of Latium. She is a noted social service worker.

MARYLAND DEPOSITS LEAD WITHDRAWALS

Bank of Bowie's Intake So Large All Restrictions Are Dropped.

Deposits exceeded withdrawals by ratios ranging from 4 to 18 to 1 yesterday as Maryland banks opened for their first day of business since February 25, when Gov. Albert C. Ritchie declared the bank holiday, which was later extended by the Federal Government.

In Bowie the Bank of Bowie opened yesterday restricting withdrawals to 2 per cent of balances. Deposits were so heavy that the bank will open today without any restriction, it was said last night.

William H. Brooke, cashier of the Farmers and Merchants Bank of Upper Marlboro, reported that he had taken in $18 for every dollar paid out in cash yesterday. His bank is paying off all checks drawn against it before the holiday, which are just now being presented for collection.

All Prince Georges County banks were open yesterday except the Southern Maryland Trust Co. of Seat Pleasant, Md. It is understood that this institution will announce a reorganization plan in a few days. All of them will be open without restriction tomorrow, except the Eastern Shore Trust Co. at Marlboro, which is also being reorganized.

The 4 to 1 ratio of deposits to withdrawals was announced by Maj. E. Brooke Lee, a Silver Spring banker and advisor to Gov. Ritchie. He said that it was true of banks in Silver Spring, Hyattsville, Takoma Park and Bethesda.

Officials of the Prince Georges Bank & Trust Co., of Hyattsville, announced that deposits in that institution and its branch in Mount Rainier, totaled $190,000 yesterday, while withdrawals were small.

Pomerene Assailed For R.F.C. Attitude

Ohio Democrat Flayed by House Members as Hoover Man.

(Associated Press.)

Atlee Pomerene, former chairman of the Reconstruction Corporation, was assailed on the House floor yesterday by Representative Howard (Democrat), Nebraska, for his statement that the law authorizing publicity for corporation loans was "damnable and vicious." Representative Rich (Republican), Pennsylvania, interrupted to say that he thought Pomerene was "exactly right."

Lozier (Democrat), Missouri, asked Howard if "the revelation of the National City Bank and Mitchell didn't destroy the last vestiges of faith in the banking system and isn't it true that the bankers are responsible for the situation, having bled the people while selling them worthless foreign securities? Isn't it true that the more publicity we have the sooner we will clean the house and the better it will be for the Nation?" Lozier demanded as Howard agreed and the Democrats applauded.

Rich asked if Pomerene wasn't one of the best known Democrats in Ohio. "Yes, he is one of the best-loved Democrats—by Herbert Hoover," Howard retorted. "Isn't he an outstanding example of the reactionary school of political thought?" demanded Lozier. "He's dean of the school," Howard said.

Farley to Fight Postal Deficit

Promises He Will Recommend Return of 2-Cent Stamp if Expedient.

(Associated Press.)

An intensive effort to wipe out the postal deficit, which may possibly include restoration of the two-cent stamp rate, was promised yesterday by Postmaster General Farley.

He told newspapermen he was having a survey made to assemble all the facts relative to the two and three-cent letter rates, and he will base his decision on that data.

"There seems to be an antipathy in the public mind against the three-cent stamp," he added. "If I find it will help the country and the patrons of the mail service to reestablish the two-cent stamp I will so recommend to Congress immediately."

The three-cent rate went into effect in July, 1932, and is to continue until July, 1934. Postal revenue has steadily declined since, but the Post-office Department had contended this was due to business conditions.

Spain Creates Council To Regulate Film Trade

Madrid, March 15 (A.P.).—The official gazette today published a government order creating a council of cinematography which, under the supervision of the ministry of agriculture and commerce, will handle all matters concerning the making and distribution of motion pictures, including stimulation of the Spanish industry and regulation of imported films.

Mrs. Goldsmith's Rites Tomorrow

Requiem Mass Will Be Offered at St. Stephen's Church.

Funeral services for Mrs. Sarah C. Goldsmith, who died Tuesday, will be held at her residence, 428 Fifteenth street northeast, tomorrow at 9 a. m. Immmediately afterward Father Penges, of St. Stephen's Parish, in which Mrs. Goldsmith was reared, will celebrate requiem mass at the Holy Comforter Church, Fifteenth and East Capitol streets northeast.

Although born in Quincy, Mass., in 1851, Mrs. Goldsmith came to Washington in early childhood, where she lived during the time of the Civil War. She was the widow of the late Henry J. Goldsmith, a lifelong resident of the District of Columbia.

Surviving Mrs. Goldsmith are a son, George A. Goldsmith, and brother, Charles Ford, both of Washington; a daughter, Mrs. Loretta E. Bullock, of Glendale, Calif., and a grandson, whom she raised, Russell G. Valentine, of Washington. Mrs. Bullock, who, with her husband, was injured in the recent California earthquake, will be unable to attend the funeral.

Hickey-Freeman CUSTOMIZED CLOTHES

FROM FAMOUS RESORTS

Our new, soft constructed suit model, The Lounge, had its first successes in the famous resorts where all lasting style is born. See these new suits, in The Lounge model, displayed in our east window.

$45 to $75

Goldheim's

Apparel for Gentlemen...Established 1875

1409 H STREET, N.W. NATIONAL 1409

MOSCOW IS SILENT ON BRITISH ARRESTS

Baldwin Tells Commons Protest Fails to Elicit Soviet Explanation.

London, March 15 (A.P.).—Stanley Baldwin, lord president of the council and acting prime minister, told the House of Commons today that the British Ambassador at Moscow had been instructed to make representations "in strong terms" to the Soviet government in connection with the recent arrest of British subjects there.

Six British subjects affiliated with the Metropolitan-Vickers Co., a British electrical machinery concern, were arrested Saturday and Sunday, along with 34 other employes. They were charged with sabotage.

Explanation Withheld.

"As the government is convinced there can be no justification for the charges on which the arrests were made," Mr. Baldwin told the House, "the ambassador has been instructed to represent in strong terms the grave view the government takes in these proceedings against British subjects of high standing engaged in normal work for the benefit of both countries and the unfortunate consequences to Anglo-Soviet relations which may follow."

Mr. Baldwin recounted the story of the arrest of the six Britons and the subsequent release of two of them. The British Ambassador, he said, visited the prisoners and found they were permitted to exercise and their health was satisfactory.

The ambassador, Mr. Baldwin said, received "no categorical or satisfactory answer" when he asked to be informed about the exact charges and the facilities which would be granted for the defense of the accused.

Trialless Executions.

Moscow, March 15 (A.P.).—Invoking a ten-year-old law conferring extraordinary powers upon the Ogpu (secret police), the central executive committee today made public a decree calling upon that organization to deal with "special severity" with employes of state institutions guilty of subversive activities.

The extraordinary powers include sentencing and execution without public trial.

The action was the government's answer to a recent roundup of high officials of the commissariats of agriculture and the state farms for alleged counter-revolutionary movements in the agrarian districts.

It also was connected with the more recent arrests of six Englishmen and several Russians connected with the Metropolitan-Vickers Co. and state electrical trusts for alleged sabotage in important electrical stations.

Bullitt Pays "Routine" Call Upon Roosevelt

(Associated Press.)

William C. Bullitt, who was variously reported in European capitals recently as a representative of Franklin D. Roosevelt, conferred yesterday with the President. He was accompanied by Raymond Moley, Assistant Secretary of State.

Asked about their White House conference, the two declined to discuss it except to say it was "routine."

Three Senators Kept Indoors by Bad Colds

(Associated Press.)

Three senators were confined to their homes yesterday by colds, but all were expected to return soon to their duties.

They were Glass, of Virginia; King, of Utah, and Costigan, of Colorado, all Democrats.

Yesterday in Congress

MARCH 15, 1933.

SENATE.

Met at noon and recessed at 9:30 p. m. until noon Thursday.

Passed economy bill by a vote of 62 to 13, after beating several amendments to measure which cuts Federal pay and veterans' benefits.

Finance Committee favorably reported bill legalizing 3.2 per cent beer and wines.

Received nomination of Henry Latrobe Roosevelt to be Assistant Secretary of Navy and other nominations.

Committees considered nominations.

HOUSE.

Met at noon and adjourned at 9:30 p. m. until noon Thursday.

Representative Howard (Democrat), of Nebraska, criticized Atlee Pomerene, of Reconstruction Finance Corporation, for his attack on publicity provisions on loans.

Representative May (Democrat), of Kentucky, assailed Robert W. Bingham, of Kentucky, nominated as ambassador to Great Britain, as an anglophile.

TODAY IN CONGRESS

SENATE.

Will consider bill to modify Volstead act to permit manufacture of 3.2 beer and wine.

Foreign Relations Committee will meet in executive session at 10:30 a. m. in committee room, to consider diplomatic nominations.

Will receive special message from President on farm relief.

HOUSE.

Will receive special message from President on farm relief.

BROWNING & BAINES

Oriental Coffee

famous for FINE FLAVOR

Surprised

Are New York Theaters as Stacks of I. O. U.'s Are Cashed.

New York, March 15 (A.P.).—Theaters along Broadway took in $20,000 in checks during the bank holiday, it was disclosed today, and, although 75 per cent of them have been "cleared" through banks, only one has "bounced back."

Tom Burke, manager of the Lyric Theater, was the most amazed of all of the managers. He honored I. O. U.'s in return for tickets. He collected a neat pile of 75 of them.

"You could have knocked me over with a feather," he said, "when I found the customers making good on them.

"I sat in the box office yesterday looking over those I. O. U.'s and thinking what a fool I was. First a woman steps up and pays. After that, all day and evening a steady stream of people came in to make good the I. O. U.'s. All sorts of people—jewelers, ministers, chauffeurs, brokers, school teachers.

"I tell you, it's great to be a New Yorker and work with people like that."

Cuba Banks Get Permit To Resume Tomorrow

Havana, March 15 (A.P.).—A presidential decree signed today permits banks in Cuba to resume normal operations at the opening of business Friday.

A decree March 5 closed all Cuban banks until March 9 and another March 9 extended the bank holiday a day and limited withdrawals to 10 per cent.

District Catholics To Honor Gibbons

Memorial Services Will Be Held at Sacred Heart Shrine Sunday.

The combined Catholic organizations of Washington, sponsored by the Curley Club, will honor the memory of the late James Cardinal Gibbons, in memorial services at 3 p. m. Sunday, at the base of the statue recently erected in his honor. The exercises will take place in front of the Shrine of the Sacred Heart, at Sixteenth street and Park road, and will be preceded by a concert by the Holy Comforter Boys Band, under the direction of the Rev. Joseph F. Denges, leader, at 2:30 p. m.

The exercises will mark the twelfth anniversary of the death of the great churchman, the first American Cardinal, the immediate precedessor of his excellency, the Most Rev. Michael J. Curley, Archbishop of Baltimore, whose name the Curley Club of Washington bears.

The principal address will be delivered by John W. McCormack, representative from Massachusetts. The Rev. Francis X. Cavanagh, spiritual director of the Curley Club, will read the invocation, while the Right Rev. Msgr. P. J. Gavan, pastor of the Shrine of the Sacred Heart, will give the benediction. Mrs. Estelle Hunt Dean will render several vocal selections, while the Holy Comforter Boys Band will give musical numbers.

West Virginia Reports All State Banks Open

Charleston, W. Va., March 15 (A.P.).—Reopening of all of West Virginia's 127 State banks was announced today by L. R. Charter, jr., State banking commissioner.

They resumed normal business today after being either closed or operated under withdrawal limitations since March 2. A few in clearing house cities had reopened yesterday.

FIRE RECORD.

3:28 a. m.—Palais Royal; engine room.
3:30 p. m.—900 North Capitol street; roof.
5:03 p. m.—1520 U street southeast; chimney.
6:00 p. m.—1543 Sixth street northwest; trash.

SPECIAL NOTICES

THE REGULAR ANNUAL STOCKHOLDERS' meeting of The Agol Chemical Co. will be held Wednesday, April 5, at 10 A. M. in the office at 1100 4½ st. N.W.
MORRIS G. GOLDSTEIN, President.
CHARLES B. GASS, Secretary.

THE BOARD OF ACCOUNTANCY FOR the District of Columbia will hold an examination for those wishing to obtain certificates to practice in the District of Columbia as certified public accountants on the three (3) days beginning on or about THURSDAY, May 18, 1933, the exact time and place to be more specifically announced later. Applications must be made on forms provided by the board, and filed before May 1, 1933, with C. VAUGHAN DARBY, Secretary, Potomac Electric Power Company Building, Washington, D. C.

BOYD UNIVERSITY OF BUSINESS
1311 F-NW. NA. 1140
Superior Secretarial and Business Courses 6-9 months. Large Employment Service. Best positions obtained. New classes starting.

34 KILLED, 200 HURT BY TENNESSEE GALE

Ten Die in Nashville; Homes Are Wrecked Throughout State by Tornado.

Nashville, Tenn., March 15 (A.P.).—The trail of a tornado's devastating fury from one end of Tennessee to the other was marked tonight by 34 dead, about 200 injured and piles of wreckage that used to be homes.

The storm arose last night along the western banks of the Mississippi River, in Arkansas and Missouri, and swept eastward without obstacle until the high barriers of the Cumberland Mountains were reached. The terrific wind played no favorites, but treated cities, hamlets and countryside alike.

At least 10 persons were killed in Nashville, the State capital; 7 in Pruden, a mining town near the Tennessee-Kentucky border; 4 in Lebanon, 6 in Kingsport, near the base of the Cumberlands; 1 in Bellwood, 2 in Harrogate, 2 in Rogersville and 1 each in Oswego and Millpoint.

There may have been others killed elsewhere. That remained to be determined with the restoration of communication with remote rural communities.

Meanwhile searchers continue digging into the ruins in quest of bodies and rescue workers are surveying the storm's path for full reports of deaths, injuries and destruction.

The devastation at Pruden left 400 homeless and 350 coal miners without work. About 75 homes were destroyed and the waterworks pumping station was damaged, making it necessary to haul drinking water from a distance.

Relief work and salvaging went forward apace today. National Guardsmen were placed on duty throughout the stricken area. Red Cross workers went into action and doctors and nurses made their way through the debris to care for the injured.

Residents turned vigilantes, armed themselves and stood guard to prevent looting.

FLOOD ON OHIO RIVER INVADES WHEELING

Continued from Page 1.

watched the Allegheny and Monongahela fuse their muddy overflow at "The Point," where they unite to form the Ohio. Meanwhile, West Virginia cities reported the Ohio was "rising steadily."

Three derrick boats were sunk in the Monongahela at Pittsburgh, the steamboat P. M. Pfeil smashed to bits, and two towboats damaged. Several of the craft, crashing into bridge piers, damaged sections of them. A barge rammed the Pennsylvania Railroad's Fort Wayne bridge, moving part of it 4 inches.

Cox Withdraws Name From 'Fixed Assignment'

Miami Beach, Fla., March 15 (A.P.).—James M. Cox, Ohio and Florida publisher and Democratic Presidential nominee in 1920, who has been discussed prominently as prospective Ambassador to Germany, definitely withdrew his name from consideration today.

Commenting on press dispatches, which said it was understood President Roosevelt had asked the former Ohio governor if he would care to accept the Berlin post, Mr. Cox said there had been no tender and doubtless there will not be for the reason the President knows he can not accept "a fixed assignment."

DIED

BARNSLEY — Suddenly, on Wednesday, March 15, 1933, THOMAS T., beloved husband of Lucy Hughes Barnsley, in his fiftieth year.
Remains resting at the colonial funeral home of William Reuben Pumphrey, Rockville, Md. Notice of funeral later.

BIGGINS—On Wednesday, March 15, 1933, at Sacred Heart Home, Hyattsville, Md., THOMAS J., beloved husband of the late Margaret M. Biggins. He is survived by four sons and two daughters.
Remains resting at the W. W. Chambers Co. funeral home, 1400 Chapin street northwest. Notice of funeral later.

BUTLER—On Wednesday, March 15, 1933, at the Homeopathic Hospital, CHARLES J., husband of Edith M. Butler and father of Margaret A. Butler.
Funeral from his late residence, 1443 Clifton street northwest, on Friday, March 17, at 2 p. m.

CHRISTIANI—On Tuesday, March 14, 1933, FESS CHRISTIANI, beloved brother of Mrs. Gerda Nicastri and Carl Christiani.
Funeral from the W. W. Chambers Co. funeral home, 1400 Chapin street northwest, on Friday, March 17, at 10 a. m. Relatives and friends invited. Interment Cedar Hill Cemetery.

CROSS—On Tuesday, March 14, 1933, at Sibley Hospital, EMMA LOUISE, beloved wife of the late Millard Cross and mother of Edith Smythe.
Funeral from the W. W. Chambers Co. funeral home, 1400 Chapin street northwest, on Thursday, March 16, at 2 p. m. Relatives and friends invited. Interment Congressional Cemetery.

DANIELS—On Tuesday, March 14, 1933, at her residence, 1031 Newton street northeast, ELIZABETH, widow of William Stuart Daniels and beloved mother of Richard D. Daniels, of this city, and Commander Milton R. Daniels, of New London, Conn., aged sixty-eight years.
Funeral services at Hysong's parlors, 1300 N street northwest, on Thursday, March 16, at 3:30 p. m. Interment at Glenwood Cemetery.

DULEY—On Wednesday, March 15, 1933, at 1:15 p. m., at her home, Washington Grove, Md., MYRTLE BEATRICE, the beloved daughter of Minnie and Ernest Duley, aged twenty years.
Remains resting at the Colonial funeral home of William Reuben Pumphrey, Rockville, Md. Notice of funeral later.

FOX—On Wednesday, March 15, 1933, at his residence, 5419 Seventh street northwest, RICHARD T. FOX.
Funeral from the chapel of Thomas F. Sergeon, 1011 Seventh street northwest, Friday, March 17, at 2 p. m. Relatives and friends invited to attend. Interment at Cedar Hill Cemetery.

FOX—A special communication of Benjamin B. French Lodge, No. 15, F. A. A. M., is hereby called for Friday, March 17, 1933, at 1 o'clock p. m., in lodge room No. 1, New Masonic Temple, for the purpose of conducting Masonic burial services for our late Brother RICHARD T. FOX.
By direction of the Worshipful Master.
SIDNEY I. BESSELIEVRE, Secretary.

FUNERAL DIRECTORS

CHAS. S. ZURHORST
301 EAST CAPITOL ST. LINCOLN 0372

Frank Geier's Sons Co.
1113 SEVENTH ST. N.W. Telephone
Modern Chapel NATIONAL 3473

THOS. S. SERGEON
1011 7TH ST. NW. Telephone Natl. 1080

JAMES T. RYAN
317 PA. AVE. S.E. Atlantic 1700

ESTABLISHED 1876.
JOHN R. WRIGHT CO.
1337 10th st. nw. Phone North 0047.

J. WILLIAM LEE'S SONS CO.
FUNERAL DIRECTORS.
CREMATORIUM
4th st. and Mass. ave. ne. Lincoln 5200

FUNERAL DESIGNS

GEO. C. SHAFFER 900 14TH ST. NW.
Expressive Floral Emblems. Phone
Moderate prices. Open eve. & Sun. Nat. 0106

GUDE BROS. CO., Florists
1212 F STREET. National 4276.
APPROPRIATE FUNERAL DESIGNS.

Henry L. Roosevelt Named Assistant Navy Secretary

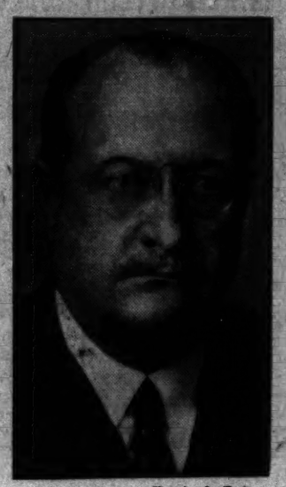

Harris & Ewing.

Underwood & Underwood.

Upper: Henry Latrobe Roosevelt, left, and Capt. Emory S. Land. Lower: Admiral Perceval S. Rossiter.

Sixth Cousin of President, Marine Veteran, Carries On Family Tradition.

(Associated Press.)

The tradition of a Roosevelt as Assistant Secretary of the Navy was continued yesterday with President Roosevelt naming Henry Latrobe Roosevelt, a sixth cousin, to this post.

It was said at the White House that the President had left the selection of an Assistant Secretary to Secretary Swanson and that when he proposed another Roosevelt it came as a surprise to the Chief Executive. The President immediately accepted the suggestion.

Two Roosevelts now have held the place and later gone to the Presidency. Theodore Roosevelt, jr., held it also. He now is retiring from the Governorship General of the Philippines. T. Douglas Robinson, nephew of the first President Roosevelt, was the last of the family to occupy the place.

Henry L. Roosevelt bears the title or colonel in the Marine Corps Reserve. He served with the Marines from 1899 to 1920, when he retired, a lieutenant colonel. He went to Paris then as European representative of the Radio Corporation of America, a post he resigned three years ago. Since then he has lived quietly in Washington at 3023 Q street northwest. He is 53.

Along with the Assistant Secretary's name the President sent that of Capt. Emory S. Land, a cousin of Col. Charles A. Lindbergh, to be chief constructor of the Navy with the rank of rear admiral. He also named Perceval S. Rossiter to be Surgeon General of the Navy with the same rank.

An earlier list of nominations named as members of the Shipping Board: Rear Admiral Hutch I. Cone, retired, of Florida, a present member; Gatewood S. Lincoln, of California, and David W. Todd, of New York.

Only one of the President's nominations advanced yesterday toward Senate approval, that of Eugene O. Sykes, of Mississippi, reappointed to the Radio Commission. He is expected to become its chairman.

Henry L. Roosevelt was born in Morristown, N. J., son of Nicholas Latrobe Roosevelt. In 1896 he was appointed from New York State to the Naval Academy, and he stayed in the naval service until the end of the War with Spain, when he resigned. Then he was commissioned second lieutenant in the Marines. By 1903 he was captain and in 1908 he was a major, brigade quartermaster in the Philippines.

In early 1914 Col. Roosevelt was assistant to the naval attache at the embassy in Paris. He was then assigned to Haiti as a director of the constabulary. During the World War he was stationed at Quantico, the principal Eastern Marine base, as quartermaster.

He was married in 1902 to Eleanor Morrow, of San Francisco. They have three children.

DIED

GOLDSMITH—On Tuesday, March 14, 1933, at 2:15 p. m., SARAH C., the beloved wife of the late Henry J. Goldsmith.
Funeral from her late residence, 428 Fifteenth street northeast, on Friday morning, March 17, at 9 o'clock; thence to Holy Comforter Church, where requiem mass will be said at 9:30 a. m. Relatives and friends invited. Interment Oak Hill Cemetery.

GRANT—On Tuesday, March 14, 1933, at Sibley Hospital, WILLIAM K., beloved husband of Annie L. Grant and father of Ray Grant and son of the late Lawrence and Josephine Grant.
Funeral from the W. W. Chambers Co. funeral home, 1400 Chapin street northwest, on Friday, March 17, at 8:30 a. m.; thence to St. Anthony's Church, where mass will be offered at 9:15 a. m. for the repose of his soul. Relatives and friends invited.

KEARNEY—On Tuesday, March 14, 1933, at his residence, 448 Eighth street southwest, CHARLES E., beloved husband of Emma K. Kearney (nee Hammond).
Funeral from the chapel of P. A. Taltavull, 436 Seventh street southwest, on Friday, March 17, at 8:30 a. m., thence to St. Dominic's Church, where high requiem mass will be sung at 9 a. m. Relatives and friends invited. Interment at Mount Olivet Cemetery.

MARSHALL—On Tuesday, March 14, 1933, at her residence, Apt. 41, 1325 Thirteenth street northwest, RACHEL MARRELL, beloved aunt of Elizabeth H. Longwell.
Remains resting at the W. W. Chambers Co. funeral home, 1400 Chapin street northwest. Interment Bellefonte, Pa., on Friday, March 17.

MONEY—On Tuesday, March 14, 1933, at her residence, No. 6 Parker avenue, Cherrydale, Va., ELLA M. MONEY (nee Murphy), beloved wife of William W. Money and mother of W. Carroll, Charles H., A. Katie, Marion J., and Earl C. Money.
Funeral services will be held at the Methodist Protestant Church, Cherrydale, Va., on Thursday, March 16, at 10:30 a. m. Relatives and friends invited to attend. Interment in Columbia Gardens Cemetery, Clarendon, Va.

MULFORD—On Wednesday, March 15, 1933, at his residence, 2210 Pennsylvania avenue northwest, JOHN CHEESMAN, beloved husband of Daisy B. Mulford and father of Kenneth E. Mulford.
Funeral services at the S. H. Hines Co. funeral home, 2901 Fourteenth street northwest, on Thursday, March 16, at 8 p. m.

MUZZY—On Tuesday, March 14, 1933, at Garfield Hospital, ANNIE F. MUZZY (nee Brennan), beloved mother of John H. Muzzy.
Funeral from the W. W. Chambers Co. funeral home, 1400 Chapin street northwest, on Thursday, March 16, at 8:30 a. m., thence to Shrine of the Sacred Heart Church, where mass will be offered at 9 a. m. for the repose of her soul. Funeral private. Interment Mount Olivet Cemetery.

PETERS—On Tuesday, March 14, 1933, at Baltimore, Md., EUGENE E., beloved husband of the late Ida Donally Peters.
Funeral services at Hysong's parlors, 1300 N street northwest, on Thursday, March 16, at 11 a. m. Interment at Rock Creek Cemetery.

PRATT—On Wednesday, March 15, 1933, after a long illness, MRS. MARTHA E. PRATT, beloved mother of Miss Martha Pratt, of 2501 Fourteenth street northwest, aged seventy-four years.
Funeral services at Hysong's parlors, 1300 N street northwest, on Friday, March 17, at 11 a. m. Interment Glenwood Cemetery.

SHELTON—On Wednesday, March 15, 1933, at Georgetown Hospital, HULDAH L., beloved wife of William J. Shelton, of Brookton, Md., and mother of Samuel E. and Maurice Shelton, of this city.
Remains resting at Hysong's parlors, 1300 N street northwest. Notice of funeral later.

STUNZ—On Tuesday, March 14, 1933, at his residence, 1150 Kalmia road northwest, ROBERT S., loving husband of Dorothy D. Stunz and father of Robert D. Stunz, in his forty-sixth year.
Funeral from his late residence on Thursday, March 16, at 11 a. m. Interment in Glenwood Cemetery.

FUNERALS BY
The GREATER Chambers Co

One of the largest undertakers in the world. Each price is a complete funeral, cars and all.

Plain, neat gray casket and all service included $65

Square, gray cloth, neat, good quality $75

Exceptionally fair grade cloth, any colors $95

Steel vaults, 50-year guarantee.. $85

Solid metal casket, lead coated; 50-year guarantee $265

Couch Casket—the whole funeral $165

Call
CHAMBERS
3 Chapels, 6 Parlors, 15 Cars—Does the Greatest Volume of Funerals in Washington
Cor. 14th & Chapin NW.
Phone Col. 0432

DISTRICT BEER BILL WAITS ON NATIONAL

Harrison Fears Introduction of Measures at Same Time Too Confusing.

Hope for a District beer amendment to the national measure scheduled for Senate consideration today, was virtually abandoned last night, when Senate Finance Chairman Pat Harrison indicated party leaders will oppose it.

At the same time Senator Harrison made clear he will do all he can to expedite District beer legislation introduced apart from the national measure.

He fears the local 3.2 per cent beer amendment put forward yesterday by Senator Tydings (Democrat), Maryland, would confuse the local issue.

"There will be plenty of time to pass a District beer bill, after we have disposed of the national problem," said Senator Harrison.

"I am for it. I think the District should have the same privileges in that respect as the States.

Against Complications.

"But if we go into the question of sale and control of District beer when we take up the national measure today, it would hopelessly complicate the situation. The Tydings proposal should go to the Senate District Committee as a separate bill, and hearings held on it."

The Mississippi Senator said he plans to amend the national bill, so that it would become law within 30 days instead of 15. He said this would provide ample time for passage of the local measure, before the national bill goes into effect.

The amendment introduced yesterday by Senator Tydings is identical with a separate bill introduced last session by the Maryland senator, and conforms with a bill introduced in the House Tuesday by Representative Vincent L. Palmisano (Democrat), of Maryland.

Mrs. Norton Is Ill.

The Palmisano measure will be acted on by the House District Committee as soon as Republican assignments to that body have been made. Indications are its organization will be completed today. House Democratic leaders will lend their support.

In the absence of Chairman Mary T. Norton, who has been ill at her hotel for the last few days, Representative Loring M. Black, jr. (Democrat), New York, indicated he will call a meeting of the committee to consider the measure as soon as Republican assignments have been made.

BEER AND WINE LEGALIZING IS ONLY FEW HOURS AWAY

Continued from Page 1.

the Senate, has declared enough votes were pledged to the beer bill to assure its passage whenever a vote is had.

When the vote will be taken will depend on the very dry, shaggy-haired Senator William E. Borah (Republican), Idaho; the ardent, agreeable, but nonetheless undeviatingly dry Senator Morris Sheppard (Democrat), Texas, who considers prohibition a sacred thing, and some few others.

Both Senators Borah and Sheppard are expected to talk against the bill. Whether Senator Simeon Fess (Republican), Ohio, another apostle of the Antisaloon League who has been gradually weakening in his dry professions, will talk for very long remains to be seen. Senator Fess's term expires two years hence, and, needless to say, the Democrats are anxious to have his seat also. Senator Borah's term doesn't expire until 1937 and it will be three years before he has to face the voters.

Senator Alban W. Barkley (Democrat), Kentucky, is expected to vote for the bill. He couldn't do very much much else in view of his support of the President who asked for immediate modification. But the Senator who believes his corn liquor State is dry at the polls, kept his record clear in the committee meeting, held behind closed doors yesterday. He proposed that the House 3.2 alcoholic content by weight be reduced to 3.05 per cent. That proposal was beaten.

There were other proposals to restrict sales of the supposedly nonintoxicating beverages to others than minors and to prohibit radio or other national advertising, but these were not accepted.

Subsequently Senator Millard Tydings (Democrat), of Maryland, introduced an amendment providing for handling of beer in the District. It was said that the Tydings amendment was acceptable to the White House. It was also said that President Roosevelt believed the whole job should be done in one bite. If the District amendment is approved by the Senate it probably will be accepted by the House. The House also probably will accept the wine amendment.

Whether the wine amendment will go through remains to be seen. The wines it would legalize would not be as efficient as are the so-called tonics already on the market. The California and other wine growers want the Volstead act amended to permit production and sale of wines of natural alcoholic content, which is somewhere between ten and fourteen, or thereabouts. Some of their representatives said they would rather not have the McAdoo amendment in the bill. Their declarations afforded an ironical reflection on the conversion of the former dry idol who now sits as a senator from California. Other interests, however, asserted that the provision would permit distribution of a very palatable beverage of nonintoxicating qualities.

Representative Clarence F. Lea (Democrat), of California, agreed to leave 3.2 wines out of the bill in the House and announced his purpose to offer a separate natural wine measure. Senator Hiram Johnson (Republican), of California, is reported to feel the same way.

Ruth Judd Gives Secrets in Killings

Pardon Board Is Solemn After Private Session With Slayer.

State Prison, Florence, Ariz., March 15 (A.P.).—Winnie Ruth Judd imparted secret information to the Arizona Board of Pardons and Paroles tonight which she hopes will save her from the gallows.

The blonde woman, who is under sentence to die April 14 for murder of Agnes Anne Lerol, was closeted alone with the board for four hours. Only a shorthand reporter remained in the room with her and the three board members—Lin B. Orme, sr., chairman; Attorney General Arthur T. Laprade and Herman Hendrix, superintendent of public instruction.

The secret session came after the hearing of Mrs. Judd's plea for commutation of her death sentence had progressed more than a day and a half. That the information she imparted had been of an unexpected nature was indicated by the grave demeanor of the board members when they emerged.

Mothers Club Party Tonight.

The Mothers Club of St. James' Catholic Church, Thirty-seventh and Newton streets, Mount Rainier, Md., will hold its annual St. Patrick's Day card party in the church auditorium at 8 o'clock tonight.

A Complete Funeral for $75.00
or even LESS. The $75 funeral includes: Casket, any color; plate engraved with name. No. 1 outside pine case, embalming by competent man, washing, dressing and shaving, if necessary; advertising of notices, hearse, 2 Cadillac limousines, rugs, chairs, scarf for the door, removing from hospital or home and all necessary services that are so well known at the DEAL FUNERAL HOME. NO EXTRAS.
Deal Funeral Home
LINCOLN 8200

WHIPS STREET

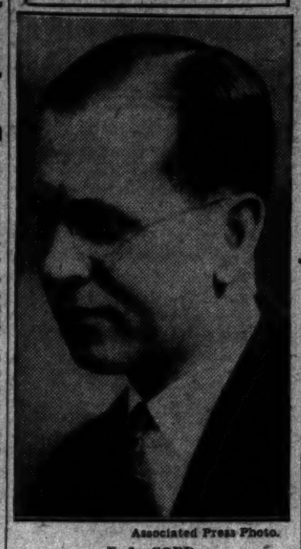

Associated Press Photo.
E. L. CORD.

AID IS GIVEN 80,000 IN QUAKE DISTRICT

Death Toll Reaches 116 as Red Cross Reports Fund Growing.

Long Beach, Calif., March 15 (A.P.).—Relief agencies were feeding 80,000 earthquake victims here today, and emergency mass feeding continued in Compton and Artesia, while State, county and civic officials formulated plans to make compulsory, earthquake-proof construction in southern California.

The zone death toll was 116 today, with the death of J. E. Brasted of shock. He was Long Beach's fifty-sixth victim.

Comfort and care of all those injured and frightened from their homes by Friday night's disaster was adequately provided, and medical authorities said the health and sanitation situation was very good. The American Red Cross, directing rehabilitation work, started registration of families sheltered in the concentration camps at Bixby Park and other recreation centers here, and in Compton, Huntington Park, Artesia and Bellflower.

Response from many cities in California and the Pacific Northwest to its appeal for a half million dollar fund for rehabilitating the earthquake victims was reported by the Red Cross.

The American Red Cross in Los Angeles and Long Beach has been designated as the communication center for all inquiries as to the safety of persons living in the affected area. The bureau telephone number is Long Beach 61441, and it also may be reached by telegram.

Los Angeles Red Cross headquarters provides information as to residents in other towns of the stricken area. The address is 1816 South Figueroa street, Los Angeles.

Warsaw Press Pleased By Danzig Settlement

Warsaw, Poland, March 15 (A.P.).—Today's newspapers expressed satisfaction with the manner in which settlement of the controversy between Poland and Danzig over strengthening of the Westerplatte garrison was effected by the League of Nations.

Danzig complained at reinforcement of the Polish garrison and Poland agreed to withdraw the troops. Foreign Minister Beck stipulated, however, that the withdrawal would take place only after receiving assurance from the president of the Danzig Senate that Poland's rights in Danzig will be respected.

Daladier and MacDonald To Confer at Geneva

Paris, March 15 (A.P.).—Premier Edouard Daladier will see Prime Minister Ramsay MacDonald before Mr. MacDonald presents his heralded disarmament plan at Geneva tomorrow.

M. Daladier, after several talks with the British Ambassador, Lord Tyrrell, and a consultation with Foreign Minister Joseph Paul-Boncour, took train tonight for Geneva. His trip stirred much interest in view of Mr. MacDonald's intention to see Premier Mussolini this week-end.

France Reduces Defense Budget $800,000,000

Paris, March 15 (A.P.).—National defense expense will be cut $800,000,000 in the $2,000,000,000 1933 budget which will be presented to the chamber of deputies tomorrow.

The budget, including the three monthly credits already voted and new economies, totals 50,731,000,000 francs against 53,456,000,000 in 1932. An undetermined deficit is covered by a loan recently authorized.

JIG-SAW CONTEST SET FOR MARCH 30

one of the many prizes that will be distributed.

So far as known, this will be the first event of its kind ever conducted in America or foreign countries, including the Scandinavian, and so the Swarmi has been compelled to formulate his own rules for the event. According to his regulations, one "kibitzer" will be allowed to each bona fide contestant. In other words, every participant will be expected to bring along his wife or sweetheart or viceversa, to lend moral support and the usual futile suggestions that are said to accompany all efforts to solve a jig-saw puzzle. The "kibitzer" will also be allowed to fit in an occasional piece, if possible, and relieve the major contestant for desired breathing spaces.

Employes of any Government department or agency are invited to send in their names as entrants in the Federal Diary Jig-Saw Puzzle Contest and they may select their own "kibitzers" or partners, regardless of whether or not they are Government employes.

Following the same practice employed in conducting the recent dance at the Shoreham Hotel and the Spelling Bee at the National Press Club Auditorium, invitations to attend the event will be mailed to all who send in requests accompanied by a self-addressed and stamped envelope.

CORD WINS CONTROL OF AIR CORPORATION

Manning Succeeds Hoyt as President; Wall Street Faction Beaten.

New York, March 15 (A.P.).—Success has once more crowned the efforts of the dynamic young automobile manufacturer, E. L. Cord.

With the election today of L. B. Manning, Cord's right-hand man, as president of the Aviation Corporation, Cord emerges triumphant in a fight which began last fall and which involved powerful Wall street banking interests.

Eight of the seventeen directors—including President Richard F. Hoyt, resigned. Cord will be chairman of the new board and will move the headquarters of the company to Chicago.

Cord's triumph today comes as a sequel to his vigorous proxy fight for control waged last autumn. The struggle then between the Chicago automobile man and Lamotte T. Cohu, who was president of Aviation, involved the purchase of huge advertising space in newspapers by both sides, in which the vitriolic broadsides were fired. This battle ended in a compromise.

The final chapter in the fight was told in the announcement of Hoyt, a partner of Hayden, Stone & Co. After announcing his resignation as both president and a director, he added that those associated with him "believed that it would serve no useful purpose to continue as directors." The other directors who resigned included W. A. Harriman, of Brown Brothers, Harriman & Co.; Robert Lehman, of Lehman Bros.; Matthew S. Sloan, former head of Consolidated Gas; Charles L. Lawrence, Lindley C. Morton, George P. Hann and Cohu.

Directors who continue in office with Mr. Cord include Frank A. Vanderlip, L. B. Manning, L. L. Young and R. S. Pruitt, who were identified with Cord in the December contest; G. C. Conway, M. C. Meigs, A. C. Carter and C. C. Darling.

With his dominating position in the Aviation Corporation now secure, Cord can work out his own ideas for aviation without the dictation of a Wall street he has never understood nor liked.

Geneva Today Gets New British Plan

MacDonald Will Present Scheme to Avert Death of Arms Parley.

Geneva, March 15 (A.P.).—Prime Minister Ramsay MacDonald will present tomorrow at a public meeting of the general commission of the world disarmament conference a new British scheme for bringing about the success of the parley.

After private conversations for five days with the leading delegations, Mr. MacDonald has evolved the draft of a convention which he will offer as the basis for agreement on reduction in armaments.

Advance reports indicate the convention will seek French support by a concerted declaration denouncing resort to force, and will bid for German indorsement by advocating that Germany be permitted to have some of the weapons now forbidden her. These two ideas were found in the British plan advanced last autumn.

DAVIS TO ATTEMPT NEW DEAL ON ARMS

Continued from Page 1.

alternative which no one nation dare face, the certainty of war.

In his conferences with the officials of the State Department yesterday, Mr. Davis was assisted by Allen Dulles, who accompanied him on his last trip to Geneva and who is expected to return there with him when Mr. Davis leaves.

The details of the Roosevelt disarmament program will be so planned as to take full advantage of the disorganized condition of European political conditions today. The political scene on the continent, viewed by an extremely well-informed official yesterday, is divided into two camps, both armed. On the one hand are the forces pressing for an adjustment of the status quo, by force if necessary, and on the other hand are arranged the forces militarily prepared to defend the same status with all their national resources.

Both these opposed forces are driving at certain danger, and their sole hope is in the common meeting ground of the Geneva Disarmament Conference, where concessions on both sides can be mutually settled. Mr. Davis has an unrivaled perspective of the European scene in all its ramifications, based on his experience in European affairs since the days of the war, when he first adjusted the complicated exchange of the Spanish peseta in relation to allied money.

The doctrine of the "good neighbor" enunciated by the President in his inaugural address will be carried in all its implications to Geneva as the basis for inducing agreement among the nations there represented. There is even the possibility that Mr. Davis may go to Berlin for an informal conversation with the new chancellor of the German Reich, Herr Hitler, some time before rejoining the rest of the American disarmament delegation in Switzerland.

The accession to power of the Nazi chief has served to junk the disarmament programs of many nations, especially the French, pending some sort of additional guaranty for the observance of the regulations of the treaty of Versailles, particularly as regards the demilitarized zones in the Rhineland.

The general concern over the condition of the disarmament conference has been the cause of much study to the Secretary of State, whose task it will be to take up the problem of disarmament in its present parlous condition. The conferences which were resumed yesterday between him and Mr. Davis will probably go on until Mr. Davis is ready to return to Europe some time next week.

It was recalled here that while he was yet a senator, Secretray Hull realized the great importance of the success of the disarmament conversations in Geneva. He said at one time:

"Economic disarmament and military disarmament are patently the two most vital and outstanding factors in business recovery."

His personal belief is the necessity of proceeding to reduce military expenditures as a necessary prerequisite to stabilization of commodity prices.

JULIUS GARFINCKEL & CO.
F STREET AT FOURTEENTH

We Have Just Received Some Very
BEAUTIFUL NEW SUITS
FOR SPRING
Especially Designed With Our Famous Perfection of Line . . .

Truly a wonderful assortment of charming models for every need, each of that distinction that has made our suits so outstanding everywhere . . . Some have furs of the best quality . . . others are untrimmed . . . All of them are so lovely they will amaze you.

For Women and Misses . . .
See Them Today . . .

STIEFF
of Baltimore
Presents
"Betsy Patterson"
a new design in
Sterling Silver Tableware

Exceptionally graceful, well balanced and heavy. Presented for this month only at prices that represent a saving of 33 1-3%—Right now you may buy sterling at less than the cost of good plated-ware.

R. Harris & Co.
F Street at 11th
Jewelers and Diamond Merchants for More Than Half a Century

INVESTMENT PROPERTIES

No form of investment has the record of safety of principal and assurance of regular return as does small properties rented at low levels. Our management of the property offered to purchasrs without cost for three years. We offer the following:

$1,750—Brick house, 5 r. and b., Northwest section. Rented very cheap at $18.50 per month.

$5,750—Brick store and apartment; hot-water heat; separate entrances. WHITE TENANTS at $67.50 month. Tenants furnish own heat.

$8,000—Four brick houses in downtown section; in perfect condition. All rented at $102 a month.

$6,000—Store and apartment on business street; brick building. Rented to separate white tenants at $85 per month. No expenses.

$2,000—Six-room brick, Northwest section; always rented. Latrobe heat, elec. and gas. Rental, $25 per month. Only $300 cash required.

$2,500—A little five-room and bath brick house, front porch, good condition. Rented, $27.50 month to white tenants.

$7,500—Two-family flat, near 13th and Spring road; five rooms and bath each; hot-water heat. Rented for $82.50 a month.

$5,500—Large brick house arranged as three apts. All rented at $75 a month. Tenants furnish heat. Deep lot.

SHANNON & LUCHS CO.
1503 H St. N.W. Nat. 2345.

Grace Moore

Her Gems Among Stolen Jewels Found in Raid; Suspect Held.

Miami Beach, Fla., March 15 (A.P.).—Half a million dollars worth of stolen jewelry was recovered by Miami Beach police today and Harry Sidmor, of New York, named by police authorities as the man who stole it, was placed under arrest.

The jewelry, which authorities said was the loot of half a dozen major thefts, was recovered in a raid on a house Sidmor had leased for the winter.

Among the crimes police reported solved by his arrest was that of $81,000 worth of jewels from Grace Moore, the operatic star. Another was the loss of $60,000 to $70,000 worth of jewels Monday night by Mrs. Bertha Keller, of New York.

Sidmor, after hours of questioning, finally led detectives to his house where the jewelry was hidden. He said the jewelry he had stolen was in the collection, with the exception of two pieces.

Sidmor was arrested early today, after officers first were frustrated by his wife in their attempts to gain admission to the house.

Police Chief Robert T. Teaney said Sidmor's wife battled Sergt. Gene Bryant for some time, while Sidmor attempted to destroy some papers in the house.

Later examination of these papers revealed no information of value, Chief Teaney said.

Mrs. Sidmor and their young son were under guard at the house for a while, but were not placed under arrest. Sidmor was held on an open charge.

ATHLETE STRANGLED TO DEATH IN "Y" BED

Continued from Page 1.

tempt to relax from his strained position drew the noose tight.

Baumann came to this country from Germany in 1927 and had no enemies, so far as has been learned. In fact, his friends had planned a party for tonight to celebrate the recent issuance of his final citizenship papers.

Lacking a motive or promising clews, the police held his brother, Conrad, 25, who works in an optical company and sleeps in another room in the same wing of the Y. M. C. A. They said they were "holding" the younger brother, but declined to say whether he was suspected.

In his room police said they found a 10-foot length of rope similar to that which bound the dead man. Conrad said it was the tie-rope of his canoe, police related, but did not explain why it was in his room.

Baumann, a trained athlete who specialized in gymnastics, weighed 185 pounds and was capable of coping with three or four ordinary men. Police were puzzled as to how he had been overcome.

Paper Charges Spanish Red Plot.

Barcelona, Spain, March 15 (A.P.).—The newspaper L'Humanitat said today that extremists were preparing simultaneous uprisings throughout Spain for the purpose of causing alarm and giving rise to a dictatorship. It added that huge stocks of munitions and arms were being distributed among anarchists.

The Mode Says
Wonderful values in new Spring GLENBROOK SUITS and TOPCOATS.
$21.75
Eleventh & F Streets

WHAT CAUSES
defective vision? . . . Neglect of the eyes—reading in poor light—overstrain—symptoms that, if you ignore them, mean you will have serious trouble. Have your eyes examined often at Leese's.
Expert Optometrists Always Available
M. A. LEESE Optical Co.
614 9th St. N.W.

FREE PIANO Lessons
Practice Pianos . . . $60
Jordan's, 1239 G St.

SCHOOLS AND COLLEGES

NATIONAL UNIVERSITY
SCHOOLS OF LAW AND OF ECONOMICS AND GOVERNMENT
Spring Term Begins March 13, 1933.
Summer Term Begins June 15, 1933.
Registrar's Office
818 13th St. N.W.
Phone Nat. 0617.
Open for registration 9 a. m. to 7 p. m.

WASHINGTON'S FINEST MEN'S WEAR STORE
FINAL SALE!
Hart Schaffner & Marx and Raleigh
SUITS & TOPCOATS
$16.85
Were $35, $31 and $25
$40, $38 and $35 Suits and Topcoats . . . $21.85
$50, $45 and $40 Suits and Topcoats . . . $26.85
$60, $55 and $50 Suits and Topcoats . . . $31.85
CHARGE ACCOUNTS INVITED
RALEIGH HABERDASHER
1310 F Street

KENTUCKY MEMBER CONDEMNS BINGHAM

Louisville Publisher Is Called "Fraud Perpetrator" in House Denunciation.

(Associated Press.)

Representative May (Democrat), of Kentucky, yesterday said in the House that Judge Robert W. Bingham, named Ambassador to Great Britain by President Roosevelt, had been denounced by the Kentucky Supreme Court "as a fraud perpetrator."

May said his speech was prompted by an editorial in the Louisville Courier-Journal, published by Bingham, assailing himself and three other Kentucky House members for voting against the Roosevelt economy bill.

Judge Bingham ran for county attorney in Jefferson County, May said, and "so corrupted the election by conspiracy and corruption that the ballot boxes were disregarded and the Supreme Court of the State denounced him as a fraud perpetrator."

May said Bingham had opposed many Democratic nominees in Kentucky.

May said Bingham should be called "Robert Worth Flagler Bingham," referring to a former marriage of the publisher to the wealthy widow of the Florida railroad magnate.

"I rejoice," May said, "that the President of the United States has appointed him Ambassador to England and has thus removed him from Kentucky. I regret that the ports of Great Britain can not be blockaded to prevent his return."

"Did you communicate with the President of the United States and tell him what you are now saying about Bingham?" Representative O'Connor (Democrat), New York, asked.

"I did not. I had no information that he was to be appointed," May replied.

"He has been mentioned in the papers as a prospective appointment for a month," O'Connor said.

"For my part," May said in conclusion, "I vote my honest convictions, and as for Col. Robert Worth Flagler Bingham and his newspapers—they can go to the devil!"

Hoover Will Begin Trip to West Today

Plans Brief Stopover at Chicago; Attends Funeral of Strother.

New York, March 15 (A.P.).—After attending the funeral of an old friend, completing arrangements for the financing of three relief organizations in which he is interested, and winding up his personal business, former President Herbert Hoover prepared tonight to leave for the West.

He will start from New York by train tomorrow afternoon, spend Friday night in Chicago with a friend, and leave the Midwest city on Saturday for his home in California. His original plan to go by boat via the Panama Canal has been abandoned.

The former President was one of the early arrivals at the Episcopal Cathedral of the Incarnation at Garden City, on Long Island, for the funeral of French Strother, a consultant on social trends during the Hoover administration.

German War Flag Inset Of Republic Is Removed

Berlin, March 15 (A.P.).—President von Hindenburg today decreed the removal of the black, red and gold inset in the corner of the German war flag, thereby restoring the old imperial war flag, and reintroducing the black, white and red cockade on military caps.

President von Hindenburg of Germany in a decree read Sunday by Chancellor Adolf Hitler pushed the Republican flag into the discard and ordered that the old imperial flag and the Swastika emblem of the Nazi party hereafter be given equal rank.

6 Girls Dead, 15 Hurt In Match Factory Blast

Hull, Quebec, March 15 (A.P.).—Six girls were burned to death in a fire following an explosion at the Canada match factory here today. Several others, the estimates ranging from 3 to 8, were missing, while 15 were injured.

The fire started after an explosion in a mixing tank. Approximately 25 girls were working near the tank. Of the dead, the body of only 1, Josephine Lavelle, was immediately identified. The match factory building, a three-story brick structure, was wrecked.

Los Angeles to Be Host To Plane Races in July

Los Angeles, March 15 (A.P.).—Aviation's annual spectacle, the national air races, returns this year to the city of its origin.

With the accumulation of sufficient financial backing, Clifford Henderson, managing director of the races, announced today the National Aeronautical Association has accepted the bid of Los Angeles for the 1933 show. The dates were set for July 1-4.

Hoover Sends Grateful Note to Rapidan Guards

Stating that "your efficient and willing work has made the camp itself possible," President Hoover before leaving Washington, wrote a letter of appreciation to the Marine Detachment, which served on duty at his Rapidan Camp.

Maj. Earl C. Long, U. S. M. C., was in command of the Marine Detachment which served at the camp.

Trio Indicted in Weird Religious Rites Murder

Linden, Tex., March 15 (A.P.).—Paul Oakley, 20, and Coy Oakley, 25, itinerant preachers, and Sherman Clayton, 30, were indicted today on charges of murder in the death of Clayton's invalid daughter, Bernice, 3, at weird religious rites last December 19.

Von Zahn, Noted Theologist, Dies.

Erlangen, Germany, March 15 (A.P.).—Theodore von Zahn, professor of new testamental exegesis, died today at the age of 94. He was the nestor of German theologians and a staunch defender of the divine origin of the Bible.

The Federal Diary

By GEORGE D. RILEY

RECENTLY we were impressed during a visit to the Government Printing Office by the statements made by various employes in praise of a man who is credited with aiding materially toward the efficiency of that great enterprise. He is none other than Dr. D. P. Bush, in charge of the emergency room, G. P. O.

The remark made by John A. Patterson, assistant superintendent, bindery department, is typical. "We can thank Dr. Bush for keeping a lot of our employes at work who otherwise might be at home, ill," said Mr. Patterson.

The good doctor has charge of the miniature hospital in a plant which, although all precautions are taken, none the less can and does have its accidents.

After all, the G. P. O. is a great, large factory, and industries still have their emergency cases.

* * * *

SPOTLESS beds, inclosed in curtained partitions, are ready at all times for use. Often an employe is given treatment and put to bed a few hours and is able to resume work without great loss of time.

Dr. Bush knows practically every employe in the vast building. He has been on the job more than a score of years.

We had just asked the doctor how he kept trace of his patients when they were out over a period of time. He told us of his systematic examination of every employe as he returned for duty and that—just then he received a call to go to a department at the far end of the mammoth building and as quick as thought, almost, he opened the door, carrying his emergency kit, and was out of sight in a moment.

* * * *

To Caspar G. Dickson, 1724 Seventeenth street northwest: Thanks for your expressions on the recent Federal Diary spelling bee. They will be helpful in planning the next such event.

* * * *

Inauguration visitors to pass through the turnstile Sunday, March 5, would have totaled 10,000 at the Commerce Aquarium, except that there is no turnstile there.

A. K. Brown, Fisheries, tells us the American Aquarium Society will meet Friday evening at the National Museum to discuss the moonfish, or platys exhibit. The society will have St. Patrick's day parties with which to compete.

* * * *

Lucy Dayberry, G. P. O. Cafeteria, has a good singing voice. You should hear her.

* * * *

George H. Gardner, investigator, and Thomas V. Fleming, warehouseman, District No. 4 (D. C.), had perfect marks on their February criminal law and enforcement law papers.

* * * *

Maybe it's because we're walking more or maybe it's because we're stepping on the gas a bit harder, but January's shoe output in the U. S. was 6 per cent more than that for January, 1932, Commerce tells us.

* * * *

Austin H. Clark, Smithsonian, recently spoke before the Cosmos Club on "The Adventures of a Naturalist."

* * * *

TWO weeks from tonight the Federal Diary's jig-saw puzzle tournament will be called to order at the Kennedy-Warren. This is the first announcement of the location for the contest. Which reminds us of what Dr. Harrison Harley, professor of psychology, Simmons College, Boston, says of jig-saws.

"The present popularity of jig-saw puzzles," says Dr. Harley, "is attributable to people's desire to escape from perplexities of business through a return to childhood interests." Let's be childish for the evening of March 30.

"The puzzles are of no great educational value and are apt to appeal to people who otherwise would use their time rather aimlessly, but they are of definite recreational value. (All of which we suspected.)

"The gay-colored pictures, often romantic in appeal, involve a revitalizing of childhood interests and habits. (Did you know that?)

"In times of distress, perplexity and empty forms of social diversion we seek to revivify our childhood interests, half realizing that childhood is our lost paradise." (So if you have lost your pair o' dice, you now know what's became of them.)

Have you clipped the coupon?

* * * *

Interior Department Branch, Local No. 2, National Federation of Federal Employes, at its meeting in the auditorium of the Interior Department, Tuesday, elected John F. Deeds, Geological Survey, president, and Albert M. Reising, Secretary's Office, as secretary for the year.

The following were elected to the board of representatives, Local No. 2: Samuel Nichols, of the General Land office; M. M. Proffitt, of the Office of Education; Mrs. M. Dorothy Dick, E. J. Esick and J. F. Deeds, of the Geological Survey; John Deno, of the Reclamation Service; J. A. Moss, of the Secretary's Office, and David E. Thomas, of the Office of Indian Affairs.

John Cloud, national organizer, and Henry G. Nolda, secretary-tressurer of Local No. 2, attended the meeting and stressed the importance of having an organization committee in the branch, also that each member read the Federal News and Federal Employe. Mr. Cloud explained the new economy bill which passed the House of Representatives and is before the Senate.

* * * *

"BILLION DOLLAR BERRIES."

F. C. MEIER, plant pathologist of the United States Department of Agriculture, scheduled to deliver his illustrated lecture, "Billion Dollar Berries," in the auditorium of the New York Botanical Garden Saturday, at 3:30 p. m., will fly from Washington to New York by Eastern Air Transport Saturday morning. When questioned about the billion dollar berries, Mr. Meier explained he refers to the common barberry, which harbors the spores of stem rust, a disease which causes heavy losses to grain farmers.

In discussing success attained in the barberry eradication program aimed at control of black stem rust, Mr. Meier said "The purpose of this eradication campaign, started in the North Central States in 1918, is to stabilize grain production and to improve the quality of small grains by preventing widespread epidemics of stem rust. By providing insurance against crop failures due to rust, grain production costs are reduced. Moreover, the added assurance of more uniform yields leads to more normal marketing conditions."

* * * *

Interior Department Branch, Local No. 2, N. F. F. E., will hold a card party at 710 Fourteenth street northwest on Saturday evening.

Prizes will be given for each table and Albert M. Reising, chairman, announces light refreshments will be served after play is finished. Proceeds will go to the Local's education and research work.

Committee members in charge in addition to Mr. Reising are John E. Deno, Reclamation Service; Mrs. Estella Versheldes, General Land Office; Miss Mary C. Ryan, National Park Service; David E. Thomas, Indian Office; Miss L. Gillespie and Mrs. M. Dorothy Dick, Geological Survey.

* * * *

"Aunt Sammy," of Agriculture, is having closer contact now with the Hawaiian people. Her talks over the radio are being translated into Japanese by Station KGU for the benefit of those who don't know English. Have you met Aunt Sammy and her housekeeper's chats?

* * * *

The young daughter of Arnold E. Scott, rubber division, Commerce, is much improved, we learn.

* * * *

Lodge No. 27, A. F. G. E., will give a card party at 8:30 p. m. Saturday at the Hamilton Hotel. This lodge comprises employes of the Postoffice Department in Washington.

The arrangements committee is as follows: Mrs. Hattie Snyder, Miss Genevieve Waters, A. Paul Hines and Frank E. Gorely. T. O. Fee is president of the lodge. Suitable prizes will be awarded for high scores. The party is one of several social events the lodge is planning to bring employes of the department together and interest them in the activities of the organization which is endeavoring to improve conditions in the Federal service.

* * * *

There's a lot of mystery about a request made of Miss Charlotte Garland, fieldstuffs division, Commerce, who has been asked to supply a picture to be used in a new paper "to be gotten out soon for Government clerks."

All she knows about it is what she's heard, but she hasn't heard much.

* * * *

At Commerce:

Mrs. Charlotte Newman has returned to her desk in aeronautics trade division after a week's illness. Walter A. Lipscomb, press room, out couple of days.

* * * *

All the way from Big Spring, Tex., to visit Jack Durham, press room, Commerce, have come his mother and father, Dr. and Mrs. Collins, and Jack's sister, Mary. They drove from the Lone Star State and witnessed inaugural festivities.

* * * *

"American Aircraft Abroad" was the subject of an address made by Leighton W. Rogers, aeronautics trade division, Commerce, the other night when he spoke to the Air Club, Buffalo, preceding a dinner given in his honor. He was interviewed by radio, as well.

* * * *

Elsewhere you'll notice the Senate last night passed the economy bill to "maintain the credit of the United States."

SCISSORS, PLEASE.

Please enter me in the Federal Diary Jigsaw Puzzle Tournament, March 30.

Name .....

Department .....

Mary C. Millan Expires at Fairfax

Funeral Services Tomorrow for Veteran Teacher of Virginia.

Miss Mary Cooper Millan, 72, lifelong resident of Fairfax County, died at her home in Fairfax, Va., yesterday after a lingering illness.

Miss Millan was a teacher in the Fairfax County schools for 30 years. She was a member of the Baptist Church, the United Daughters of the Confederacy, Fairfax Chapter and the Providence Grange. She is survived by two sisters, Misses E. V. Millan and Lillian W. Millan, both of Fairfax, and two brothers, John LeRoy Millan, of Fairfax, and William W. Millan, of Washington.

Funeral services will be held at 2 p. m. tomorrow from the home, with the Rev. Herbert A. Donovan, rector of the Fairfax Episcopal Church, officiating.

ROBERT STUNZ BURIAL.

Funeral for Banker Will be at Residence this Morning.

Funeral services for Robert S. Stunz, 48, Park Savings Bank official, who committed suicide Tuesday, will be held today at 11 a. m. at his residence, 1150 Kalmia road. Interment will be in Glenwood Cemtery.

Mr. Stunz was a native of Baltimore. He had been connected with the bank for 23 years. He is survived by his widow, Mrs. Dorothy Stunz, and a son, Robert, 6.

REV. DR. GREEN RITES.

Episcopalian, Former Seminary Dean, Will Be Buried Today.

The funeral of the Rev. Dr. Berryman Green, former Dean of the Episcopal Theological Seminary of Virginia, who died last Friday in Riverside, Calif., will be held at 2:30 p. m. today from the chapel at the seminary.

The services will be conducted by the Right Rev. Henry St. George Tucker, Bishop of Virginia, the Right Rev. Robert C. Jett, Bishop of Southern Virginia, and the Rev. Dr. Wallace E. Rollins, Dean of the Episcopal Theological Seminary. Burial will be at the seminary.

AUTHORITY ON CHILD LABOR TO REST HERE

Ashes of Dr. Helen S. Woodbury Will Be Buried Next Saturday.

The ashes of Dr. Helen Sumner Woodbury, noted authority on children in industry, will be buried in Rock Creek Cemetery here on Saturday, according to her brother, Charles M. Sumner, of Baltimore.

Mrs. Woodbury, who for a number of years was assistant chief of the Federal Children's Bureau here, died in New York last Saturday. She was the wife of Dr. Robert Morse Woodbury, former director of statistical research for the Children's Bureau. She was 57 years old.

During her service here, Mrs. Woodbury developed a wide circle of friends. She was a member of the Women's University Club.

Born in Sheboygan, Wis., Mrs. Woodbury was graduated from Wellesley College in 1898. Later she was made an honorary fellow in political economy at the University of Wisconsin. In 1909 she published "Equal Suffrage," an analytical treatment of an investigation of suffrage in Colorado conducted by her for the New York Collegiate Equal Suffrage League.

In 1905 Dr. Woodbury in collaboration with Prof. Thomas S. Adams, of University of Wisconsin, wrote "Labor Problems." In 1911 she wrote a history of women in industry and industrial courts in Europe after passing several months abroad.

Dr. Woodbury first became connected with the Children's Bureau in 1913, becoming assistant chief in 1915. She was the author of numerous works on child industrial problems.

GEORGE S. BOUDINOT RITES

Descendant of United States Mint Director Will Be Buried Today.

Brief funeral services for George S. Boudinot, 77, former Washington resident, who died in New York Tuesday, will be held at 2 p. m. today at the grave in Glenwood Cemetery.

Mr. Boudinot was a descendant of Tobias Boudinot, third Director of the United States Mint and a brother of Elias Boudinot, President of the Continental Congress.

He is survived by his widow, Mrs. Jessie Boyd Boudinot, and three nieces, Mrs. Earl M. Thompson, Absecon, N. J.; Mrs. J. B. Penner, San Leandro, Calif., and Mrs. Leslie Wright, Washington.

MRS. DANIELS RITES.

Will be Conducted this Afternoon and Burial in Glenwood.

Funeral services for Mrs. Elizabeth Daniels, who died Tuesday at her home, 1631 Newton street northeast, will be held at 3:30 p. m. today. Interment will be in Glenwood Cemetery. The rites will be in Hysong's undertaking parlors.

Mrs. Daniels, for many years a resident of Washington, was the widow of William Stuart Daniels, secretary to Vice President Stevenson during the Cleveland administration. Surviving are two sons, Richard D. Daniels, of this city, and Commander Milton R. Daniels, of the Coast Guard.

HARRY LEVI FUNERAL.

Will be Held Tomorrow at His Native City of Cincinnati.

Funeral services for Harry Levi, 71, retired business man, who died while on a visit here Tuesday night, will be held tomorrow in his native city, Cincinnati.

Mr. Levi had been visiting his son, Joseph H. Levi, of the Broadmoor Apartments, 3601 Connecticut avenue northwest. He is survived by his widow, Mrs. Lillie Lev.; his son here, another son, Everett Levi, of Lancaster, Pa., and a daughter, Mrs. Selma Rosenbaum, of Cincinnati.

E. E. PETERS FUNERAL.

Will be this Morning; Was Manager Pharmaceutical Firm.

Funeral services for Eugene E. Peters, 58, who died in Baltimore Tuesday, will be held at Hysong's funeral parlors today at 11 a. m. Mr. Peters was Washington and Baltimore manager for a national pharmaceutical concern and was to have been honored at a banquet tonight in New York in recognition of 20 years' service with his company.

Mr. Peters will be buried in Rock Creek Cemetery. He was a native of Bedford County, Va. Surviving are two sisters, Mrs. A. S. Cranshaw and Miss Lynwood Peters, both of this city.

COL. STOCKLE DIES.

Army Officer Who Formerly Served Here Succumbs on Coast.

Word of the death of Col. George E. Stockle, U. S. A., retired, at Letterman General Hospital, San Francisco, Calif., was received at the War Department yesterday.

A graduate of the Military Academy in 1884, Col. Stockle later served in Washington on several assignments. He is survived by his wife, Mrs. Emily K. Stockle, of 234 Grant road, Mountain View, Calif.

AIR PASSENGERS
AIR EXPRESS U. S. AIR MAIL
Information and reservations for all airline destinations.
EASTERN AIR
TRANSPORT SYSTEM
808 15th STREET, N. W. (National 7161)
WASHINGTON AIRPORT (National 3646)
WASHINGTON - NEW YORK
EVERY HOUR ON THE HOUR

12 to 14 Individual Pieces Delivered Hot Any Hour Till Midnight. Or Drive to 2215 14th St. N.W.
$1.00
Call North 4617

$10,500 Photo Contest Open One Month Yet for Entries

The Washington Post's Search for 51 Charming Girls to Form Court of Honor at World Fair Will Close April 15.

With exactly one month remaining before the judges begin the task of selecting 51 charming girls from the mass of photographs entered in The Post's $10,500 queen contest, a quickened interest is reflected in a larger number of entries being received on each succeeding day.

Every unmarried girl, regardless of where she may live, is invited to submit her photograph before midnight on Saturday, April 15, or her picture may be entered by any friend or relative. It is merely necessary to fill out the transmittal coupon printed below, or to write the same information upon any sheet of paper, and attach it to the back of a photograph that has been taken within the past twelve months and that is at least 6 by 8 inches in size. Professionals, such as stage girls or artists' models and employes of The Washington Post are alone barred from the competition.

From the photographs a group of 51 girls will be selected to be the guests of The Washington Post and the Chicago Tribune for two weeks at the Century of Progress International Exposition, opening in Chicago on June 1. There they will officiate as queen and her court of honor in the colorful opening ceremonies of the great world's fair.

Every expense, including transportation, beautiful apparel and an elaborate program of entertainment under proper chaperonage, will be borne by The Washington Post and the Chicago Tribune. The girl who is chosen as queen will also be given a cash award of $5,000 and the two who will become first and second ladies in waiting, respectively, will receive awards of $3,000 and $2,000 in cash.

Thirty pictures have yet to be selected for publication in The Post rotogravure sections for the next three Sundays, and each girl who is so represented will be paid $5 for the privilege of publishing her photograph. All entries should be mailed as promptly as possible to the Queen Contest Editor, The Washington Post.

Ready readers watch Post Classified Ads for new propositions every morning. Put your message before them and get results the same day. Just phone National 4200.

TRANSMITTAL COUPON

"QUEEN" Competition, The Washington Post, Washington Post Building, Washington, D. C.

I submit the attached photograph to be entered in your offer of $10,500 in Cash Prizes to find a "Queen" and her "court of Honor" to dedicate the Century of Progress International Exposition at Chicago and agree to abide by the rules published by you. I also grant to you the right to publish this photograph in any manner you may determine.

The name of the person in this photograph is.....

Her street address is.....

City ..... State .....

Her occupation is.....
(State whether stenographer, clerk, school girl, home girl, &c.)

The color of her hair is: ☐ Blonde ☐ Brunette ☐ Titian

The color of her eyes is.....Weight.....Height.....

Submitted by .....
(Signature of person submitting photograph)

EINSTEIN SELF-EXILE WHILE HITLER RULES

Deploring Persecution of Jews, Scientist Will Stay in Belgium.

New York, March 15 (A.P.).—Prof. Albert Einstein announced himself as a voluntary exile for the present from Germany when he arrived here today from California. His announcement was made in a note answering a written question of newspapermen.

How long he will remain out of Germany Einstein's message said he does not know. But he "will not put foot on German soil as long as conditions in Germany are as at present."

He sails Saturday for Antwerp, there intending to decide his future course.

"I am no Nationalist," he said tonight at a dinner in his honor attended by some of the foremost American scientists and leaders in finance, education, art and letters.

"The meaning of a people, in my opinion," he went on, "is that it accomplishes something for humanity."

Without mentioning Germany he referred to "the prevailing disease of an exaggerated nationalism," and said:

"This nationalism is a grave danger for the entire western civilization, which at one time had its origin in Greece. Behind it are powers inimical to life. To combat it is inescapably the duty of every well-intentioned and perceiving being of our time."

He spoke of Jewish persecution in "eastern Europe" and said, "It is not easy to say where the western boundaries of this eastern Europe are to be sought."

The dinner was given by the American friends of the Hebrew University in Jerusalem.

Evidence of a subsurface commotion over Einstein's voluntary exile was seen in the action of the German Consul Paul Schwarz, who boarded the scientist's train at Albany. Later Einstein's friends who greeted him at Waldorf said this mission had no result that they could learn.

Aguinaldo to Visit U. S.

Manila, P. I., March 15 (A.P.).—Emilio Aguinaldo announced today he will make his first visit to the United States, against which he led the Filipino insurrection more than 30 years ago, as a member of the new Philippine Independence Mission.

Youll ENJOY TRAVELING BY Shortline BUS

Save money and ride in luxurious comfort. Big, De Luxe Short Line Coaches take you over smooth, scenic highways and right to hearts of all cities in quick time. It's the clean, modern, thrifty way to travel. Free pillows and porter service.

LOW RATES EVERYWHERE

To:	One Way	Round Trip
Richmond, Va.	$3.00	$5.00
Petersburg, Va.	3.50	5.25
Lynchburg	5.00	7.50
Raleigh, N. C.	8.00	12.00
MIAMI, FLA.	30.00	45.00
CHICAGO	11.00	16.50
NEW YORK	5.00	6.50
BOSTON	7.00	10.50
Atlantic City	4.50	6.00
Montreal, Can.	15.00	24.50

For rates to all other points in U. S. or Canada, schedules and ALL Bus information, inquire Short Line Terminal in Washington:—

633 F St. N.W.
OPPOSITE HECHT CO.
DISTRICT 4224

The Nation Wide Short Line System

Our Specialty Is Job Work
FLOOD'S "JUST" SERVICE
SHOP ON WHEELS
1405 V St. NW. DEc. 2700
Plumbing—Heating—Tinning

Modernize with Gas FOR YEAR ROUND COMFORT

As carefully styled as the latest PARIS GOWN

AS FINE as new models in clothing or motor cars—as smart and as carefully styled as the latest Paris gown. That just about describes the new, automatic gas range. Thousands of women have discovered new freedom, modernized their kitchens by installing this, the most modern of all cooking equipment.

● If you haven't seen the new gas ranges you owe it to yourself to investigate. They have ovens that turn themselves on and off, up or down, while you are away at bridge, or at a matinee—roomy, utensil drawer to save you countless steps—insulation to hold heat in the oven and save on cooking fuel. All this and more for just a few cents a day!

● The new ranges are in attractive colors or in white, as you prefer. See them by all means—and remember, after only a small down payment you have 18 months to pay, while you are enjoying the brighter, more cheerful kitchen your new gas range makes possible.

- INSTANT HEAT
- OVEN HEAT CONTROL
- TIME CONTROL
- INSULATED FRESH-AIR OVEN
- DRAWER-TYPE SMOKELESS BROILER
- AUTOMATIC LIGHTER
- BURNERS WITH 15 HEAT STAGES
- UTENSIL DRAWER
- WORK-TABLE OVEN TOP
- FULL-ENAMEL, EASY TO CLEAN
- BEAUTIFUL COLORS

WASHINGTON GAS LIGHT CO.
411 Tenth Street, N. W. DIstrict 8500

GEORGETOWN GAS LIGHT CO.
1339 Wisconsin Avenue WEst 0615

MODERNIZE with Gas

SHAW SAYS FEDERAL WORKER GLAD TO AID

Union Spokesman Confident President to Be Lenient in Salary Policy.

Government employes are "proud to make the sacrifice" of pay reduction under the economy bill which passed the Senate last night, if it aids in any measure toward balancing the budget and putting men back to work, President John Arthur Shaw of the American Federation of Federal Employes, said in a statement issued last night.

"If the salary reductions which Congress has imposed will contribute toward the reemployment of the 12,000,000 men and women now idle, government employes welcome the opportunity to aid their fellow workers," he said.

Supports President.

Expressing confidence in the sincerity, integrity and understanding of President Roosevelt, Mr. Shaw said he felt the President "will administer the broad grant of power over our wages with wisdom and the utmost leniency."

The employe union official asked that Congress compensate in measure by granting more liberal provisions affecting retirement, by adopting a five-day week for Federal employes without loss of pay, and by removing injustices in the old economy act, such as that imposed by the "married workers" clause.

He also asked that Congress minimize any contemplated or alternative reduction in the total number now employed by the Government.

Ready for Sacrifice.

The statement added:

"The logic of events rather than of men has created a new and unprecedented situation. The country is facing a crisis in its existence, and has committed its Chief Executive and the national legislators to a course of action which is of a radical character in order to deal with a national emergency.

"The Congress, at the behest of President Roosevelt, has imposed a severe reduction of salary upon Government employes. We have contended most strongly that further salary cuts are not conductive to the economic welfare of our Nation. However, despite the fact that Government workers have taken this position, predicated solely upon a patriotic purpose of protecting all other wage earners from loss of income, they are called upon to make a further sacrifice."

House Bill Asks $7,500 For Langley Field Space

(Associated Press.)

A bill to authorize expenditures of $7,500 for additional landing space at Langley Field, Virginia, was introduced yesterday in the House by Representative James (Republican), Michigan, a member of the Military Affairs Committee.

At the same time James introduced a measure that would permit $153,600 already appropriated for an officers' quarters at the field to be used to build an officers' mess hall and to convert the tactical school barracks into a building for bachelor officers' quarters.

Celler Resubmits Bill Aimed at Chain Stores

Representative Celler (Democrat), New York, yesterday reintroduced in the House his measure to increase the local license fee on chain stores operating in the District.

The bill imposes a $5 license fee for every store in the District, but where chains are operated, the $5 would be multiplied by the number of stores. A chain operating 20 stores, for example, would have to pay a tax of $100 for each store. This latter provision would not apply to independent merchants organized for cooperative purposes.

$500,000,000 ECONOMY BILL PASSED BY SENATE, 62-13

Continued from Page 1.

erans with tubercular or neuro-psychiatric ailments suffered in line of duty.

A third, by Senator Walsh (Democrat), Massachusetts, would require the President to keep Congress informed on all reductions made.

No Substantial Reduction.

Senator Walsh succeeded in attaching another minor amendment to the bill, providing for burial and transportation of bodies of veterans who die in Government institutions.

Neither the four amendments adopted yesterday, nor the two previously affixed to the measure Tuesday, make any substantial reduction in the $500,000,000 total saving estimated for the measure.

Senator Harrison anticipates little difficulty in reaching agreement today with House conferees on these amendments and the minor changes made earlier by the committee.

He estimates savings from the measure, together with reorganization economies, and revenues from beer and extension of the gasoline tax levy, will bring total retrenchment effected this session to $800,000,000.

Four Democrats Oppose.

Only four Democrats joined with nine Republicans in opposing the bill on the final vote. They were Senators Clark, of Missouri; Long, of Louisiana; McGill, of Kansas, and McCarren, of Nevada.

Republicans voting against the measure were Senators Borah, of Idaho; Couzens, of Michigan; Dickinson, of Iowa; Frazier and Nye, of North Dakota; Hatfield, of West Virginia; Patterson, of Missouri; Robinson, of Indiana, and Stelwer, of Oregon.

One after another, the Senate voted down amendments offered by Senator La Follette to ease the pay provisions of the bill.

These prescribed that the index figures on which salaries would be adjusted downward be based not only on cost of living data, but on standards of living as well. They proposed that if living costs increase above the 1928 base period, salaries might be boosted accordingly. The bill provides only for reductions with the decline in cost of living under the 1928 period.

LaFollette's Argument.

But the Wisconsin Senator saved the final force of his argument for the amendment exempting workers earning less than $1,000 from any salary cut whatever.

"These employes now are living according to a standard which authorities admit is below the level of decency," he said.

"If you refuse a few weeks ago to give them a cut of 8 1-3 per cent, and you did, certainly you will not vote now to cut them 15 per cent."

But the Senate thought otherwise.

Senator Trammell submitted an amendment proposing a sliding scale of cuts ranging up to 33 1-3 per cent for highest salaried employes, but accepted a modification by Senator Vandenberg (Republican), Michigan. Both were defeated, viva voce.

The Vandenberg proposal prescribed an additional pay cut of 1 per cent for every $1,000 of pay over $3,000. It would have cut Congressional salaries to $7,900.

Pay provisions of the bill, passed in their original form, empower the President to fix the cost of living index figure for the six-month period ended July 1, 1928, and another index figure for the six-month ended last December.

Service-Connected Cases.

The pay cut would be determined by the percentage of difference between the two, with the limit fixed at 15 per cent. Rough estimates from official sources last night indicated the difference would run in the neighborhood of 21 per cent, so the maximum 15 per cent pay slash, for all classes of workers, is assured.

Following the leadership of Senate Finance Chairman Pat Harrison both Republican and Democratic senators joined in voting down every major amendment offered yesterday, as fast as it was brought to a ballot.

Proposals by Senator Clark (Democrat), Missouri, and Senator McCarren (Democrat), Nevada, to limit veteran cuts under the bill to 25 per cent, were quickly voted down.

Senator Connally (Democrat), Texas, tried to limit service-connected disability cases to 25 per cent, but was unsuccessful.

Roll Call of Senators On Economy Measure

The Senate roll call on the economy bill last night follows:

Democrats For.

Adams, Ashurst, Bachman, Bailey, Bankhead, Barkley, Black, Bone, Bratton, Brown, Bulkley, Bulow, Bird, Byrnes, Caraway, Connolly, Copeland, Dieterich, Dill, Duffy, George, Gore, Harrison, Lewis, Lonergan, McKellar, Murphy, Neely, Pittman, Pope, Reynolds, Robinson of Arkansas, Russell, Sheppard, Smith, Stephens, Thomas of Oklahoma, Thomas of Utah, Trammell, Tydings, Van Nuys, Wagner and Walsh—43.

Republicans For.

Austin, Barbour, Capper, Dale, Fess, Goldsborough, Hale, Hastings, Hebert, Johnson, Kean, Keyes, McNary, Metcalf, Reed, Townsend, Vandenberg, Walcott and White—19.

Grand total for—62.

Democrats Against.

Clark, Long, McCarran and McGill.

Republicans Against.

Borah, Couzens, Dickinson, Frazier, Hatfield, Nye, Patterson, Robinson, of Indiana, and Stelwer—9.

Grand total against—13.

Senators paired and announced for the bill were: Coolidge, Costigan, Glass, Kendrick, King, McAdoo, Logan, all Democrats.

Paired and announced against were: Cutting, La Follette, Republicans, and Overton, Democrat.

Hayden (Democrat), Arizona, announced he "withheld his vote because of pledges made to my constituents."

Other senators were not announced.

An amendment by Senator La Follette to limit all veterans' cuts to 15 per cent, speedily went the same route.

Among other amendments given short shrift was one by Senator Bone (Democrat), Washington, to reduce by 75 per cent, all "bonuses" and subsidies paid by shipping lines for carrying the mails.

Senator Dickinson (Democrat), Iowa, made an effort to attach to the bill the veterans' cuts proposed under the old economy bill put forward at the last session of Congress, but got nowhere.

Senator William E. Borah (Republican), Idaho, had no success with his amendment cutting mileage allowances for representatives and senators from 15 to 5 cents a mile. The Senate defeated it, 42 to 35.

Earlier, Senator Borah took the floor to oppose alleged transfer of legislative powers to the Executive, under provisions of the bill. He declared Congress in the past has been more successful in reducing expenditures than the President, then assailed Senator Fess (Republican), Ohio, for his speech of Tuesday favoring the power grant.

Legion's Head Promises Full Faith in President

(Associated Press.)

The American Legion's support of President Roosevelt was pledged by Louis A. Johnson, national commander, in a statement issued last night immediately after the Senate approved the drastic economy bill cutting benefits to the veterans.

Asserting that the legislation is "fraught with gravest consequences to the disabled veteran," Johnson said the legion "has every faith in the discretion, fairness and the justice with which the President will deal with this problem—involving as it does in many instances the need for compassion and mercy."

"The President needs the support of every loyal American and today I am calling upon the 10,709 legion posts and our 1,000,000 members throughout our great organization to uphold the pledge that I have made as the national commander of the American Legion.

"I am asking that special meetings be held by every legion post where it will officially express by resolution such loyalty and utmost help."

7 Virginians Advanced To War-Time Grades

(Associated Press.)

Seven Virginians, who were retired from the Army as enlisted men were advanced in retirement yesterday by the War Department to their highest war-time grade.

They were:

Master Sergt. Axel Hyllen, of Ballston, to major; Master Sergts. Frank O. Hanson, of Alexandria; Arthur Harris, of Charlottesville, and Elliott Hogland, of Lyon Park, and Technical Sergt. John A. Hughes, of Fluvanna County, to captain; Master Sergt. William Horn, of Alexandria, and First Sergt. Alexander S. Hall, of Elkton, to second lieutenant.

Writ of Error Granted In Roanoke Bond Case

Richmond, Va., March 15 (A.P.).—A writ of error and an appeal was granted today by the Supreme Court of Appeals to the Colonial American National Bank of Roanoke, as special receiver in the chancery suit of Claytor vs. Claytor.

The appeal was from a judgment of the Hustings Court of Roanoke, sustaining part of an assessment made by the commissioner of the revenue of Roanoke against bonds of the Civic Center Corporation of the face value of $100,000.

MARSHALL RITES TOMORROW

Native of Bellefonte, Pa., Is Survived by Her Niece.

Funeral services for Rachel Marshall, who died Tuesday at her residence, 1325 Thirteenth street northwest, will be held tomorrow at the W. W. Chambers funeral parlors. Interment will be in Bellefonte, Pa.

Mrs. Marshall was born in Buffalo Run, Pa., in 1841, and had been a resident of Washington for several years. She is survived by her niece, Elizabeth H. Longwell of this city.

Wallflowers Are Out Of Date

Don't miss the enjoyment of congenial friends — entrancing music. It is so easy and enjoyable to learn the latest modern dances by Leroy H. Thayer's exclusive method. Call today for a guest lesson and dance analysis — without charge. New classes in stage dancing now forming. Studios open until 10 p. m.

Leroy H. Thayer Studios

1226 Connecticut Ave. STerling 9854.

PRESIDENT GETS EXTENSIVE POWERS BY ECONOMY ACT

Continued from Page 1.

mination of each war (after the Civil War) may be fixed by the President for the purpose of determining the amount of war-time service to be allowed. He may specify the required number of days of war of peace-time service a veteran shall be entitled to a pension and issue such regulations as he may deem equitable and just.

Decisions Are Conclusive.

The Chief Executive may prescribe that persons with certain incomes shall not be entitled to pensions.

All decisions by the administrator of veterans' affairs under regulations issued by the President are conclusive on all questions of law and fact and are not reviewable either by any other Government official or by the courts.

The administrator of veterans' affairs is authorized to furnish domiciliary care to veterans of any war suffering with permanent disabilities, and medical and hospital treatment for diseases or injuries incurred or aggravated in line of duty in the active military or naval service.

The administrator of veterans affairs is authorized to administer the provisions of the measure, subject to the general directions of the President and in accordance with regulations issued by the Chief Executive. He may delegate this authority to subordinates.

Claims for benefits under the measure shall be filed with the Veterans' Administration under such regulations as the President may approve. If a claim is disallowed, it may not thereafter be reopened or allowed.

Emergency Officers.

No former emergency officer may continue to draw retirement pay unless the disability for which he was retired resulted from disease or injury, or aggravation of a preexisting disease or injury, which was incurred in line of duty between April 6, 1917, and November 11, 1918, the period of the World War, and it resulted directly from the performance of military or naval duty.

All laws granting medical or hospital treatment, domiciliary care, compensation, pension, disability allowance or retirement pay to veterans of the Spanish-American and subsequent wars or to former members of the military or naval service for injury or disease incurred or aggravated in line of duty are repealed, with the exception of those relating to the retirement of officers and enlisted men of the regular Army, Navy or Marine Corps.

These payments will be continued until June 30. In the meantime, all the claims will be reviewed and those allowed will be continued in force without any suspension. Payments on regular yearly renewable term insurance which have matured prior to enactment of the measure will not be affected. Neither will judgments which may hereafter be rendered in suits now pending under these contracts. Regulations issued by the President that are in effect two years after enactment of the measure shall continue in force until Congress changes them.

GOVERNMENT EMPLOYES.

Compensation of Government employes, including military personnel, for the next fiscal year beginning July 1, and for the remainder of the present fiscal year shall be readjusted to conform to the cost of living, provided the reduction placed in effect does not exceed 15 per cent.

The President is authorized to determine the cost of living for the first six months of 1928, and to establish an index figure for this period to be used as a base. He also is to ascertain the index figure for the last six months of 1932 and for each six months thereafter.

The percentage by which the cost of living index for any six-month period is lower than the index for the base period is the percentage reduction applicable to Government salaries, provided it not be more than 15 per cent.

Salaries of the Vice President, Speaker, senators and members of the House are reduced a flat 15 per cent. The reduction is now 10 per cent.

President Roosevelt, whose salary under the Constitution can not be diminished while he is in office, may voluntarily subject himself to the law.

The furlough provisions of the 1932 economy act, under which Government salaries were cut 8 1-3 per cent, are repealed along with the provisions suspending annual leave with pay.

DISTRICT D.A.R. ENDS ANNUAL CONFERENCE

Resolutions Adopted Oppose Education Holiday and Soviet Recognition.

Adoption of a resolution unequivocally opposing any possible "moratorium in education" was one of the closing actions of the thirty-second annual meeting of the State Conference of the Daughters of the American Revolution yesterday at Memorial Continental Hall.

In bringing the resolution before the meeting, Mrs. Howard L. Hodgkins, chairman of the resolutions committee, pointed out that economy measures were threatening education at a time when there should be expansion.

Other resolutions adopted at the session opposed recognition of Russia and favored the deportation of alien Communists and the enactment of legislation requiring the registration of all aliens in the country.

Favorable action was also taken on a recommendation for the preservation of the birthplace of President James Monroe, at Fredericksburg, Va.

Part of the session was devoted to the memory of deceased members. Reports from all the chapters of the conference were read.

Early yesterday, Miss Clara W. McQuown told of her experiences on a recent trip to Russia. She declared that the policy there was one of starving all who are not actually workers.

The conference has endorsed Miss Helen Harman, former District State regent, for the office of vice president general of the national society.

Fredericksburg Legion Pledges Roosevelt Aid

Fredericksburg, Va., March 15 (A.P.).—A resolution indorsing the economy program of President Roosevelt was adopted after spirited debate last night at the meeting of Bowen-Franklin-Knox Post, American Legion, of Fredericksburg.

The resolution stated that "while not advocating any specific antidepression program, Bowen-Franklin-Knox Post will wholeheartedy cooperate with the President of the United States in bringing back prosperity, asking all classes of citizens to make an equal sacrifice." The post announced its unqualified opposition, however, to the lowering of compensation for service-connected disabilities.

Elks Band to Play for Aged.

The Elks Boys' Band will give a second of its series of spring concerts at 8 o'clock tonight at the Blue Plains Home for Aged and Infirm. The band is directed by James Kidwell.

Battles Food

Doctor and Deputy Finally Forcibly Feed Man Bent on Suicide.

Edmore, Mich., March 15 (A.P.).—A doctor and a deputy sheriff today battled 78-year-old Joseph St. Peter, who two weeks ago said he would "never take another bite of food in this world," until his failing strength gave out, then fed him forcibly.

More than a pint of beef broth was given the aged man through a tube, but he declared after the feeding that he would continue his fast.

"You're just prolonging this thing," he told Dr. Myron G. Becker and Deputy Elmer Wood, who fed him. "I'm determined to die, and if I don't do it this way, I'll find some other way."

St. Peter, who has been declared sane by a commission of doctors, has told relatives he is going blind and said he wants to "see myself die." Dr. Becker said he would continue the forcible feeding if necessary.

8 Years Is Meted To Bristol Banker

J. D. Roller Plans Appeal in Theft of Gems Near Marion.

Marion, Va., March 15 (A.P.).—J. D. Roller, Bristol commercial banker, was found guilty of highway robbery by a Smyth County jury today and his punishment fixed at eight years in the penitentiary.

The defense immediately offered a motion to set aside the verdict, and another to arrest judgment pending an appeal. Judge Floyd H. Roberts will act tomorrow morning on the motions.

The Commonwealth alleged that Roller and M. W. Canter, a Bristol business man, directed the holdup of Mrs. E. G. McCue, of Bristol, and the theft from her of diamonds valued at $800.

Six other persons are under indictment in connection with the offense. Testimony disclosed that Roller accompanied Mrs. McCue to Galax last September in an unsuccessful effort to sell the rings. On their return trip they were robbed south of Marion by an armed man.

Death of Man, 65, Near Clarksburg Is Mystery

Special to The Washington Post.

Clarksburg, W. Va., March 15.—His body sandwiched between two mattresses, Vance McCray, 65, a woodman, was found dead today in his home at Newlon, a village near the Upshur-Randolph County border. He had been dead for a month.

A coroner's jury is investigating to determine whether he was murdered or had committed suicide.

3 CHARGED IN ARSON DEATH IN MARYLAND

Woman and 2 Men Held for Grand Jury in Slaying of Stonesifer.

Special to The Washington Post.

Annapolis, Md., March 15.—A woman and two men were recommitted to the Anne Arundel County jail today, to await grand jury action, following a preliminary hearing before Police Justice Thomas G. Basil on charges in connection with the death of Howard Stonesifer, 28, who was burned to death at his home near West Annapolis a month ago.

Those held are Rose Welch, 28, of Eastport, charged with murder, and Irving Ford and Albert Givens, taxicab drivers of Annapolis, charged with arson and accessories to murder.

The body of Stonesifer was found in the ruins of his home soon after the flames had subsided. A coroner's jury that first investigated the tragedy was unable to agree. Subsequently Joseph Dougherty, a private detective, conducted an investigation with the assistance of Sheriff E. Glenn Prout. Arrests of the woman and two men were made as a result of statements made by Edith Brandenburg, of Annapolis, who was a member of a party at the Stonesifer home on the night of his death.

At today's hearing she reaffirmed these statements which were to the effect that Stonesifer and the Welch woman got into an argument and she struck Stonesifer over the head with a milk bottle. This was shortly before the party broke up at 2 a. m.

Stonesifer was left slumped in a chair. His guests thought he was asleep. The taxi drivers, it is claimed, returned to the house later on, and the State's theory is that the building was set afire to cover up the crime.

City of Cumberland Fails to Meet $7,200 Pay Roll

Special to The Washington Post.

Cumberland, Md., March 15.—The City of Cumberland today finds itself confronted by inability to meet its semimonthly pay roll which amounts to $7,200. When the city council passed the pay roll at special session today Auditor Frank A. Wolfhope advised there were insufficient funds in the general account to cover all the checks and due to existing banking conditions it is impossible to negotiate a loan for several days.

Girl Knocked Down by Auto.

Eight-year-old Anita Waldron, of 1301 Fifteenth street northwest, received contusions of the forehead yesterday when she was knocked to the street by an automobile operated by Mrs. Ida E. George, 25, of 1206 Delafield place.

Five Hounds

Lost Pack Is Found in Anacostia and Now Awaits Owner.

A stray hound seldom attracts much attention, but when five of them come nosing around with a forlorn look the natural assumption is some hunter has lost his hounds.

That was the way Robert Thompson felt about it yesterday when five hound dogs turned up at his store in Anacostia. He is of the opinion that they were lost from a truck which was passing through Anacostia. He now has them kenneled in a shed at the Thompson Bros. furniture store, and the owner can have them for the claiming.

MRS. M. E. PRATT DIES.

Only Survivor of Washington Resident is Her Daughter.

Mrs. Martha E. Pratt, mother of Miss Martha Pratt, of 2501 Fourteenth street northwest, died yesterday at the home of her daughter. She was the widow of Nathan Pratt.

Born in New York State in 1859, Mrs. Pratt had been a resident of Washington since 1920. Her daughter, Miss Pratt, who is a dentist's assistant, is the only survivor. Funeral services will be held tomorrow from Hysong's funeral parlor, 1300 N street northwest. Interment will be in Glenwood Cemetery.

$2.50 A DAY At this famous New York Hotel

THINK OF IT! Only $2.50 a day single .... and $4.00 double for this smart centrally located hotel.

1000 ROOMS but what rooms they are!

Cheerful, colorful, cozy, each with private bath, shower, radio, circulating ice water and many other features you'll be happy about.

The NEW HOTEL VICTORIA

51st STREET AT 7th AVENUE, NEW YORK

ROY MOULTON
Executive Vice-Pres. and Managing Dir.
WRITE FOR DESCRIPTIVE BOOKLET

LOW FARE EXCURSIONS

Destinations	Round Trip Fare	Dates and particulars
NEW YORK	$3.50	Sunday, Mar. 26 Lv. 12:01 a.m. or 5:15 a.m.
PHILADELPHIA CHESTER	$3.00	Sunday, Mar. 19 Lv. 7:30 a.m. or *11:45 a.m. (*To Philadelphia only)
WILMINGTON	$2.75	Sunday, Mar. 19 Lv. 7:30 a.m. or 11:45 a.m.
BALTIMORE	$1.25 Saturdays and Sundays / $1.50 Daily	Limit 3 Days

$3.00 Cumberland $2.00 Martinsburg $1.50 Harpers Ferry

SUNDAY, MAR. 26, Lv. 8:25 a. m.

EVERY WEEK-END
Greatly Reduced Fares to ALL points. Leave Friday Noon until Sunday Noon. Return up to Monday Midnight. Sleeping Car Fares substantially reduced.

TRAVEL BY TRAIN FAST—SAFE—COMFORTABLE

BALTIMORE & OHIO

Luckies Please!

In every corner of the world, both here and overseas, wherever you find joy in life, 'tis always "Luckies Please"

The Island of Madeira, port of call for smart Mediterranean cruises

It's a pleasure to meet such friendly mildness... such delightful character!

Like the smile of an old friend, the mellow Character of Lucky Strike's fine tobaccos is always welcome ... because in those choice, flavorful tobaccos is a wealth of fragrant, friendly smoking enjoyment.

And in every Lucky Strike you have the true pleasure of *real mildness*... For those choice tobaccos are "Toasted"—pure mellow-mildness is assured by that mellowing, purifying treatment only Lucky Strike gives. Yes, it's for those two reasons, Character and Mildness—"Luckies Please!"

because "It's toasted"

Copyright, 1933, The American Tobacco Company.

The Washington Post.

THE WASHINGTON POST CO.
Washington, D. C.

MEMBER OF THE ASSOCIATED PRESS.

The Washington Post is a member of the Associated Press, receiving the complete service of the world's greatest news-gathering organization.

The Associated Press is exclusively entitled to the use for republication of all news dispatches credited to it or not otherwise credited in this paper, and also the local news published herein.

TERMS OF SUBSCRIPTION.

Delivered by Carrier in Washington.

Daily, Sunday included, one year	$8.40
Daily, Sunday excepted, one year	6.00
Sunday only, one year	2.60
Daily, Sunday included, one month	.70
Daily, Sunday excepted, one month	.50
Sunday only, one month (with four Sundays)	.30
Sunday only, one month (with five Sundays)	.25

BY MAIL, PAYABLE IN ADVANCE.
(Maryland and Virginia.)

Daily and Sunday	Sunday Only	Daily Only
One year...$10.00	One year... $4.00	One year...$7.00
Six months... 5.00	Six months... 2.00	Six months... 3.50
One month... .85	One month... .40	One month... .60

ALL OTHER STATES.
(Mexico and Canada, Incl.)

Daily and Sunday	Sunday Only	Daily Only
One year...$12.00	One year...$5.00	One year...$8.00
Six months... 6.00	Six months... 2.50	Six months... 4.00
One month... 1.00	One month... .50	One month... .75

All Subscriptions by Mail Payable in Advance.

New subscriptions for The Post or renewals will not be accepted unless payment accompanies the order. Remittance should be made by draft, checks, postoffice orders, registered letters or express orders, payable to The Washington Post.

Entered at the Postoffice, Washington, D. C., as second-class mail matter.

National Advertising Representative—PAUL BLOCK and Associates, Park-Lexington Building, New York; Palmolive Building, Chicago; Little Building, Boston; General Motors Building, Detroit; Guarantee Trust Building, Philadelphia; Hunt Building, San Francisco; 1151 South Broadway, Los Angeles.

Thursday, March 16, 1933.

EVERYBODY FORWARD.

The immense vitality of the United States is strikingly shown by the rebound from the banking paralysis. As soon as the bank holiday was lifted the people resumed business with a rush. State banks yesterday went into operation, and depositors demonstrated their confidence in them in all cases. All banks now open are in a stronger position than before the holiday. The affairs of banks in the hands of conservators are being handled with dispatch, with every prospect that mobilization of assets will bring about reopenings in many cases without losses. Mergers may occur as a means of buttressing some banks. Runs are impossible under the new regime; hence all depositors are assured of a square deal.

The New York stock exchange and minor markets were active, with rising prices. The country has not only recovered from its fears but is enthusiastic in the belief that the way is now clear for better times.

Reports that the President is determined to bring about farm relief and unemployment legislation without delay are contributing to the general opinion that the log-jam of the depression has been broken. Congress is working rapidly, with a gratifying absence of partisanship. Republicans thus far have been proud to support the President as proof of their sincerity in rising above partisanship for the national good. A few orators are wasting time, but the Seventy-third Congress as a whole is far more efficient than its predecessor. Public support of President Roosevelt has had a good effect upon Congress.

Amendments of the economy bill made by the Senate will soon be dealt with by the House. An effective law granting sweeping powers to the President is the certain outcome, and nothing is more certain than Mr. Roosevelt's prompt exercise of those powers in the direction of balancing the budget. This prospect of economy and stability in the Government is the signal for business to go forward in the knowledge that crushing taxation will not disable it.

"SABOTAGE" IN THE SOVIET.

Great Britain is very much annoyed by the arrest of six British subjects in Soviet Russia. Officials at London are convinced that the Soviet government is merely playing a political game, with Britishers who are working in Russia as the victims. When all the facts are known it is expected that Britain will make the strongest kind of protestations to Moscow.

The Soviet uses foreign engineers for several different purposes. The first stage in its program is to hire foreign experts to direct the work of industrialization in Russia. These experts are promised large salaries and special privileges, and those promises are kept so long as it seems convenient for the Soviet to do so. A few months ago the Moscow government ceased paying foreign engineers salaries in terms of dollars and marks and compelled them to accept Soviet rubles. The result was to drive a large number of experts out of Russia, thus leaving various Soviet projects without competent direction.

But the Soviet is making the most of the situation. It is blaming the failure of its industrial program upon the foreign engineers. The British subjects who were arrested were accused of sabotage. Apparently the Ogpu, Soviet secret police, has no evidence against them. The alleged sabotage consists of blundering workmanship by untrained Russian peasants. But the Soviet government must have some excuse for its failure in the economic field. How could it better assuage the wrath of disgruntled peasants than by accusing "foreign capitalists" of foul play?

This old trick has been played several times by the Soviet. Three years ago Moscow conducted a series of mock trials that amused the whole world by their absurdity. Apparently Moscow is about to indulge in another sensational exposure of "foreign intrigue" by the enemies of the Soviet. This crude deception seems to have a soothing effect upon the ignorant hordes of Russian peasants.

British subjects were doubtless especially chosen for the Soviet's face-saving campaign. Since Great Britain repudiated her trade agreement with the Soviet, following the Ottawa conference, Moscow officials have sought an effective means of retaliation. But the British government is not in a mood to tolerate such nonsense. The Soviet may be forced to choose some less conspicuous "enemies of communism" for its demonstration. The few American experts remaining in Russia probably will be exempt because of the desire of Moscow to make a good impression on the new administration in Washington.

COILS AROUND JAPAN.

Step by step, the world's nations are drawing coils about Japan. The League of Nations advisory committee in charge of the Sino-Japanese dispute yesterday appointed a subcommittee from arms-shipping states to consider the question of an arms embargo, and another subcommittee to study the practical application of the principle of non-recognition of Manchukuo. Hugh Wilson, American Minister to Switzerland, will co-operate with both subcommittees.

When the House was urged late in the last session to approve the resolution authorizing the President, in co-operation with other governments, to apply an embargo upon arms destined for areas in conflict, Speaker Garner insisted that the matter should be left over for the new administration. It is now reported that President Roosevelt will ask Congress to grant this authority. His attitude on the subject was outlined on January 11, when he said:

> I have long been in favor of the use of embargoes on arms to belligerent nations, especially to nations which are guilty of making an attack upon other nations—that is, against aggressor nations.

The British embargo on arms to China and Japan has been lifted, since it appeared that an embargo against both countries would work to the advantage of Japan and the disadvantage of China. The nations belonging to the league having declared Japan the aggressor, it is evident that the Geneva subcommittee is working to bring about an embargo against that country alone. If the arms-shipping nations should agree to this, the United States may be expected to co-operate.

The plan to apply the principle of non-recognition against Manchukuo carries implications of even greater consequence than an arms embargo. Japan's attempt to set up a nation can not succeed if all nations refuse to have dealings with the counterfeit state. It can have no outside trade; and if Japan should attempt to carry on Manchukuo's trade indirectly the next step would be refusal of the nations to trade with Japan. The empire's war operations are financed by foreign trade, which has been forced upward by debasing the currency and by government subsidies. The rapid increase of Japanese exports to the United States threatens to destroy several American industries and will surely result in restrictive measures by Congress. If a study of this trade should verify the suspicion that Japan is subsidizing certain exports, antidumping sections of American tariff law will be applicable.

Japan has wrested Manchuria from China, but its title is invalid. No international law or treaty can be invoked by Japan to compel the nations to recognize that title. They are fortified by treaties bearing Japan's own signature when they refuse to recognize Manchukuo. Trade and intercourse are the lifeblood of nations. The Great Wall of China is a symbol of the invisible barrier which the nations have raised around Manchukuo, over which it can not pass, and within which it can not survive as a nation.

WORLD WHEAT CONTROL.

President Roosevelt's attempt to secure a world-wide agreement to limit production of wheat is certainly a worthy objective. It is open to question only on the ground of practicability. Argentina, Canada, Australia and Soviet Russia are not so anxious to limit wheat production as is the United States, because they are able to produce wheat at a lower cost. If President Roosevelt could induce them to curtail their acreage on a reasonable basis with a view to raising the world price of wheat it would be a significant accomplishment indeed.

Soviet Russia could not join such an agreement because she must raise wheat and other agricultural crops for export to pay her obligations. At present Soviet wheat production is not sufficient to supply Russia's own needs; nevertheless, the Soviet dumps a considerable quantity on the world market to pay for imports. The chances that the Moscow government would join in a domestic acreage limitation program are nil.

A temporary agreement might be made without including the Soviet, if all other wheat-producing nations were willing to cooperate. But that seems improbable. France, Germany and Italy are producing large wheat crops for domestic consumption behind lofty tariff walls to increase their self-sufficiency. It seems certain that the Balkan states would oppose limitation because of their dependence upon this crop for purchasing power in the industrial markets of Europe. Argentina, Canada and Australia might be willing to curtail their output if the United States would surrender most of the export wheat market to them.

Any agreement that could be made would probably leave only a small dribble of wheat for export from the United States. The percentage of wheat now going abroad is not large. When the possibilities of a world agreement have been fully explored it will doubtless be found more practical to reduce production in this country to domestic needs so that the wheat tariff may become effective. The American wheat farmer might just as well recognize the fact that he can not compete on an even basis with farmers of Australia and Argentina without reducing his standard of living to that of a peasant.

One grave difficulty that would arise in any world-wide agreement would be the actual limitation of wheat produced. Whatever other governments may do, the United States Government has no authority to limit the acreage of wheat. The only way in which it may deal with the situation is through contracts with the farmers. If the price of wheat should rise and farmers should refuse to enter into contracts for acreage limitation, the Government might be powerless to fulfill its international agreement to curtail exports, because the Constitution forbids the levying of export duties.

When all the factors are considered, limitation of the wheat crop to domestic demands seems to be the most practical plan. The administration will be fortunate indeed if it can evolve a workable plan for reduction of acreage in this country, without attempting to solve the wheat problem for the entire world.

PUT "FIRST THINGS FIRST."

The new Secretary of Commerce, Mr. Roper, may be excused for overemphasizing the importance of foreign trade in the American economic system in his address in New York, for he was speaking to the Export Managers Club. His audience was especially interested in commerce that extends beyond the borders of the United States. But the Department of Commerce is devoted to the stimulation of American business at home as well as abroad. The public is now anxious to hear what plans the new Secretary has for the stimulation of domestic commerce.

"In foreign commerce," says Mr. Roper, "there must be buying as well as selling. No nation can successfully market its goods abroad if it stubbornly persists in refusing to let in a reasonable volume of the products of other countries." This is distinctly the foreign-trade point of view. Secretary Roper's words may be paraphrased from the domestic-trade viewpoint with equal potency:

In domestic commerce there must be buying as well as selling. No nation can successfully market its goods at home if it stubbornly persists in refusing to give jobs to its own people.

It is to be hoped that Secretary Roper neglected the latter viewpoint only because he was talking to exporters.

The relationship of domestic and foreign trade should be kept in mind. One school of thought advances the theory that international trade is all-important in promoting domestic trade. Since domestic trade amounts to about 90 per cent of all American business and foreign trade amounts to only about 10 per cent, this theory has the aspect of trying to make the tail wag the dog. The other school of thought insists that preference should be given to domestic trade, because of its vital importance, and that foreign trade should be cultivated as a desirable adjunct to domestic business, but should not be permitted to injure domestic trade or employment.

Foreign commerce will improve when normal business is resumed within national boundaries. It can not be revived by admitting cheap-labor foreign goods without disastrous consequences to American labor. Let attention first be concentrated upon restoration of the 90 per cent domestic market. Any other policy will not square with President Roosevelt's dictum of putting "first things first."

Measures which he can oppose are popping through the Senate at a rate that makes Senator Borah supremely happy.

The stock market's appraisal of the new deal may help public confidence a bit.

Looks as if every stock went up but that of the vets' lobby.

RUSSIA ON GUARD

From the Houston Post.

With the Japanese going on a rampage in Manchuria and Jehol, the Russians are taking no chances on the little brown men from Nippon slopping over into Siberia. If, in their mad enterprise of making Asia Japanese, the soldiers of the mikado turn northward they will meet a bar in the form of a Soviet army that should be able to give a first-class account of itself in a fight, even with the Japanese.

There are now 200,000 Soviet troops on the Siberian-Manchurian border. They are well trained, well equipped, well fed and led by experienced officers. They are on guard against any move of Japan to encroach upon Russian territory or Russian rights. Back of them, ready to reinforce them on short notice, are 400,000 other troops of the same class. The Soviets have a standing army of 600,000 men, modernly equipped, though probably inferior in the air branch. And this force could be expanded to 3,000,000, as there are 2,400,000 men in the republic who have seen as much as two years' service in the Soviet armies, and who stand in the relation as reservists.

Russian suspicions of Japan were aroused when Tokyo a few months ago declined to enter into a nonaggression pact with Moscow. The Japanese said they desired to get matters adjusted in Manchuria before considering the proposed treaty. Moscow immediately began to mobilize troops on the Siberian border, to be ready for any eventuality.

The presence of this large force on the northern boundary of Manchuria may serve to cool the fevered brow of Tokyo and influence it to confine its "Asia for the Japanese" enterprise to Chinese territory. This Russian force appears now as a factor for the prevention of the spread of war in the Far East.

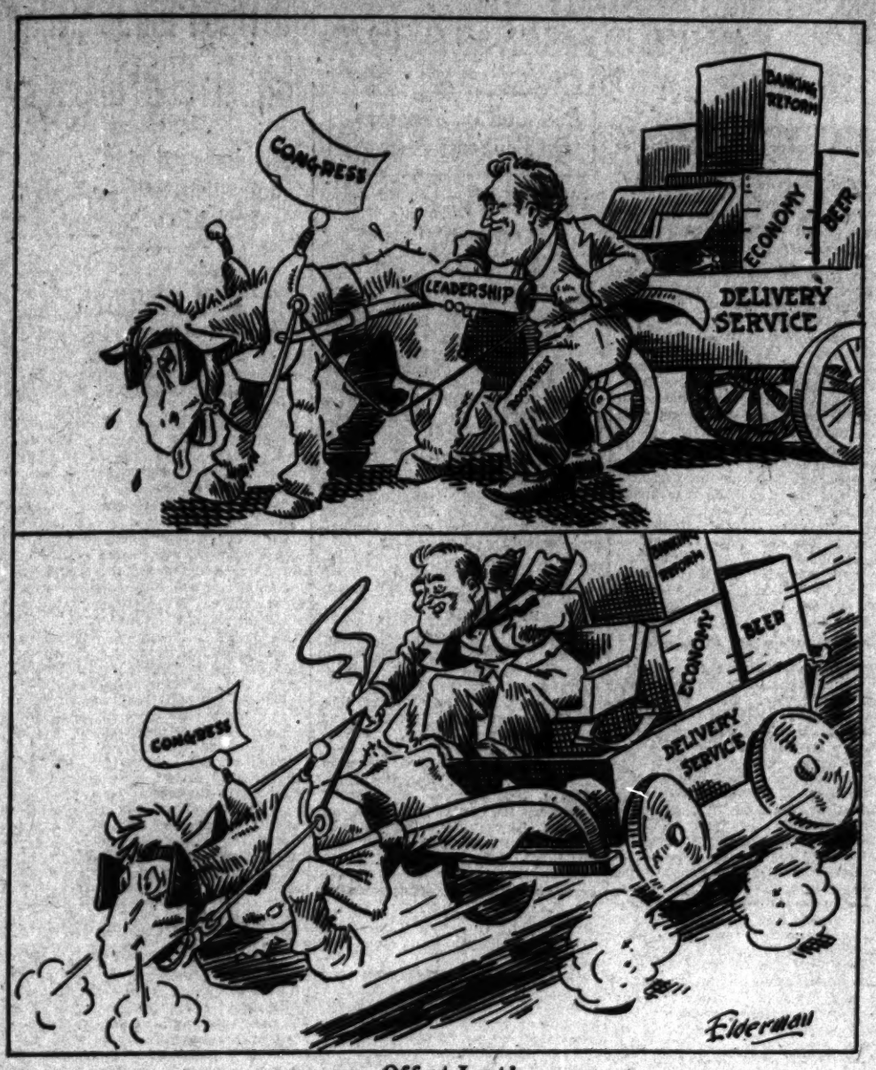

Off at Last!

POST HASTE

Uncle Joe Daniels will have his own idea about running the Mexican Embassy, but he had better discard that time-honored bull-fighter's hat before crossing the border.

In this reversible situation, if Congressmen are good boys and girls during recess, they will be allowed to reassemble for play in Washington.

Few persons achieve political prominence as exclusively through individual efforts as the new senator from Montana.

No, Senator Erickson didn't appoint himself, but curiosity persists as to whether he had a suspicion, before he resigned, as to what Gov. Cooney would do.

Two lady members will help run the District machine, and they will not be back-seat drivers.

After the President's beer message the hop market did not skip a day before jumping up.

The professors are being installed in subordinate positions, and we shall see whether they can refrain from absent-mindedly slapping their chiefs on the wrist and keeping them after school.

The Permanent Building Association should establish a branch in California and advertise that "Even an earth wave does not disturb our construction."

The Senate takes some liberties with Executive matters, but it didn't even peep before confirming the quartette of Farley assistants.

Chronic grumblers, pessimists and natural-born kickers should all be interned ever so often in a hospital. It would do the strong and healthy, who constantly find fault with fate, a deal of good. It is an inspiration to see the cheerful cripples, the uncomplaining sufferers, the maimed and the blind, carrying on and thankful that their afflictions are no worse, bearing their misfortunes with fortitude, and eager to go forth again to battle the world of existence despite physical handicaps. A brief experience in the realm of the hopeful shut-ins is enough to shame well-endowed grouchers to silence.

It is good business to keep Congress on the job, while it grinds out executive legislation with more or less docility; no telling what kind of independent ideas it might get during recess.

Mexico will present damage claims for the occupation of Vera Cruz in 1914. Bills for sanitation of the city, banishment of flies and mosquitoes would be an offset, not to mention the tears of the populace when Gen. Funston departed.

The infernal revenue office prolongs the agony for sixteen days on a modest 6 per cent basis.

If views from a dark room are a bit obscure, the bum lamp is being most expertly renovized.

PAUL HUDSON.

Naval Hospital, March 15.

Incredible.

Detroit News: On their way to join the Chinese air force, a number of aces are reported in the East. One would never guess it from the published bridge hands.

Old Prospector.

Fort Worth Star-Telegram: The discovery of gold on Mount Ararat indicates that Noah might have been the author of "Thar's gold in them hills." He was the original grubstake exponent.

Put to the Test.

Detroit News: If technocracy is to convince the rank and file, it has only to raise one can of corn without hoeing.

Why Save Room for Pie if There Is No Dessert Today?

By ROBERT QUILLEN

IF you are an average middle-class American with no source of income except the sweat of your brow you realize now that the boom period gave you small chance to lay up money for your old age.

The cards were stacked against you.

And the law, in which you had such simple faith, gave you neither protection nor security.

If you deposited your money in a bank it somehow disappeared and you were told that no law had been violated. Your money was gone and nobody seemed responsible.

If you carried it on your person or hid on your premises some bandit from Sicily got it and you were fortunate to come through the experience alive. The police were sympathetic, but they didn't find your money.

If you invested in stocks you discovered too late that Big Business has little conscience. Its most honored leaders, being forced to testify, confessed that you were tricked and fleeced—with the sanction of the law. They sold you shares in their enterprises, but it was much like selling a thousand $10 shares in a $50 cow. You couldn't expect much milk.

If you bought bonds you found that Big Business had betrayed you and your kind to earn a fat commission. The bonds paid no interest and the price fell close to zero, but the men who fooled you broke no law.

Such things puzzle you. If a small business man sells you eight eggs for a dozen or ten ounces for a pound, or tells you rabbit fur is sealskin, you can do something about it.

But it isn't unlawful when Big Business cheats you. It isn't even called cheating or defrauding. But in the end your money is gone.

People tell you now that you should have bought life insurance, but Congress may inflate currency and then your $5,000 endowment policy may return you just enough to buy a $5,000 sandwich. Inflated currencies always end like that.

Perhaps it would be saner to spend your money. If you don't some slicker man will.

(Copyright, 1933.)

POLITICAL COMMENT

The Future of "Delano."

Kansas City Times.

President Roosevelt signed his bank-closing proclamation and his first message to Congress "Franklin D. Roosevelt." Until he became a Presidential nominee he was so designated without variation. Lately, especially on the radio, there has been a stressing of the full name, Franklin Delano Roosevelt. In the light of precedent and the exigencies of headline writing, what is to become of "Delano" as the Roosevelt administration progresses?

The "Clark" disappeared from the Hoover name, Wilson discarded Thomas, Coolidge dropped John and few knew that Cleveland's first Christian name was Stephen. Even if a President had no consideration other than physical conservation, it would seem desirable to shorten the signature, for one of the laborious things of the White House job is the signing of the President's name. At least current usage should conform to the President's personal practice, and that would reduce the "Delano" to D., a usage conforming to that of nearly all our Presidents who, having two Christian names, did not discard one altogether.

The Man in the White House.

Detroit Free Press.

A few hours of show and parade and then President Roosevelt applied his nose to the grindstone, where it will remain unceasingly for four long, hard years.

Two-Thirds Safe.

Norfolk Virginian-Pilot.

Fortunately, the Senate subcommittee which speaks highly of 3.05 per cent wine has no control over women and song.

Corner Stone Gone, Too.

Cincinnati Enquirer.

There is talk of abolishing the Farm Board. It lost a Legg quite awhile back, and the consensus of opinion now is that it hasn't one left to stand on.

"Neighborhood America."

San Francisco Chronicle.

President Roosevelt begins his administration with an explicit repudiation of the idea of the isolationists that the United States can live apart from the world. He would "dedicate this Nation to the policy of the good neighbor—the neighbor who resolutely respects himself and, because he does so, respects the rights of others—the neighbor who respects his obligations and respects the sanctity of his agreements in and with a world of neighbors."

The implications of that statement are vast.

Not a word in the speech of Democrats or Republicans, but a call to Americans to stand fast, to back their Government, to put just principle first, to discipline themselves and, if necessary, to sacrifice, that the Nation may win through.

LETTERS TO THE EDITOR

Immense Financial Strength of United States Makes It Invulnerable to Foreign Attack.

To the Editor of The Post—Sir: America is the strongest monetary power in the world. The picture of the people of this country, with its huge gold reserves and huge possibilities of credit expansion and with a commodity price level that does not show the slightest trace of inflation, buying the exchange of its impoverished debtors for protection is of itself alone unique.

One need only remember our stupidities in purchasing the ruble from Russia on its downward march, the mark from Germany before it perished, and our foreign investments in South America and elsewhere afterward, to appreciate the absurdities in this situation.

Nor is this all. The position of the United States is one of such immense strength with our big favorable balance on visible trade, and the great sums due to us year by year on government and commercial debts, that even did we through stupidity dissipate all our gold, our position as creditor would promptly turn the exchanges in our favor and pull in gold the moment the buying of these people is exhausted. This being so, surely it is footless for them to try to protect themselves through purchases of foreign exchange. How long do they suppose France could remain on gold should we otherwise decide? Would it be days or weeks, and could these people then convert their money back again? Perhaps the ones engaged today in this pleasant pastime know nothing of those days not many years ago when France refused to permit money once placed within her reach to leave her shores.

Let us hope they never will.

E. S. DOOLITTLE.

Objects to Use of Church by Communist Agitators—Demands That They Be Thrust Out.

To the Editor of The Post—Sir: There is an imposing house of worship in Washington, on whose corner stone is this sentence: "The best of all is, God is with us."

On last Sunday, this beautiful building where prayer and praise are wont to arise, was given over to a meeting sponsored by the Youth Peace Council of Washington. One of the speakers was a violent radical. He advocated Marxism; called himself a socialist; a pacifist, and a feminist. He insulted the flag. Throwing out his hands, he shouted: "There it is! That flag was put there in the days of war hysteria." He raved against "patriotic fury," "emotional appeal," and the Navy. The old line on "cannon-fodder" was hauled in as usual. There was no religion at that meeting, no prayer, no hymn, and, fortunately, no benediction after the tirade.

Pamphlets on the recognition of Russia, that godless nation that is trying to drag down to her own level the nations of the earth, were handed out in the vestibule.

Why tolerate those who come to us with their Marxian doctrines, their godless ravings, their threats against our Government, their attempts to destroy the sacredness of our family life—in fact, our civilization? Should we not rise and drive them out?

MARIE J. ANDRUS.

Observations by President Van Buren Cited as Applicable Now.

To the Editor of The Post—Sir: Martin Van Buren, in his message to Congress in 1837, said:

"The Government could not help people to earn a living, but it could refuse to aid the deception that paper is gold and the did delusion that value can arise without labor.

"It is not the legitimate object of the Government to make men rich or repair by direct grants of money or legislation in favor of particular pursuits losses not incurred in the public service.

"The Government is not intended to confer special favors on individuals or on any classes of them, to create systems of agriculture, manufactures or trades, or to engage in them either separately or in connection with individual citizens or organized associations."

R. E. M.

Hints That Poor People Will Bear Brunt of the Beer Tax.

To the Editor of The Post—Sir: The sales tax bill, which exempted foodstuffs, cheap clothing and some other necessities of life, was horrifying and was thrown into the discard because it was claimed the bulk of revenue from this bill would come from poor people—and then they pass the beer bill. Who are the great majority of beer drinkers?

A. D. R.

JUST FOLKS

By EDGAR A. GUEST

WISHES.

I'd like to dream a little by the fire,
I've many books I've set aside to read.
An idle day has been my heart's desire.
But still I seem to travel at full speed.
Always the day must have its little deed
Always at night there's somewhere we must go.
The doctors say that rest is what I need
I don't suppose I'll ever get it though.

At times of busy streets I seem to tire,
I've dreamed of poultry of my own to feed.
Hip boots in springtime when the ground's all mire,
But still a cash-and-carry life I lead.
The country calls me, but I pay no heed,
There are too many city folks I owe,
I'd like a farm where pheasants mate and breed,
I don't suppose I'll ever get it though.

'Tis not to fame or greatness I aspire,
Merely from constant duty I'd be freed.
I'd like to tramp a roadway and inquire.
If strangers would a hungry mortal feed.
I'd like to dig a plot and plant the seed
And spend the summer watching blossoms grow;
I'd like the time to study vine and weed.
I don't suppose I'll ever get it, though.

'Tis not in disappointment that I plead;
I live this life as have the fates decreed.
But I would like an easier row to hoe,
I don't suppose I'll ever get it, though.

(Copyright, 1933.)

COUNTY FINANCE AID URGED IN ANNAPOLIS

Bills to Offset Dangers in Suburban Areas Are Introduced.

Special to The Washington Post.

Annapolis, Md., March 15.—Additional legislation to offset the emergency financial situation in both Prince Georges and Montgomery Counties, is proposed in bills offered in the House of Delegates today.

The Prince Georges County delegation sponsored a bill that would empower the county commissioners to meet budgetary expenses for the next three years by issuing certificates of indebtedness over a five-year period, only to an amount which the county treasurer, commissioners and board of education have on deposit as "non-liquid or frozen assets," and 50 per cent of uncollected taxes for the respective years. It is provided, however, that the certificates may be redeemed at any time during the period.

A similar proposal was presented by Dr. George Edmunds, of the Montgomery delegation. It provided for issuance of notes from time to time in anticipation of proceeds from bond sales and payment of taxes, loans not to exceed 75 per cent of expected tax collections. Another proposal is for refunding bonds to cover outstanding issues that mature before June 30, 1935.

Silver Spring Firemen.

Another bill by Dr. Edmunds increases the allowance for the Volunteer Fire Department of Silver Spring from $2,500 to $4,300, the fund to be raised through tax levy in that section. Placing transactions for redemption of property sold for taxes exclusively in the hands of the county treasurer, instead of the court, is provided in another proposal by Edmunds.

Delegate Farrington sponsored a bill making certain minor changes in regulations governing the laying of sidewalks and other street improvements in Section Four of Chevy Chase.

A bill by the Prince Georges delegation eliminates the provision of existing law requiring police of Colmar Manor to pursue law violators beyond the town limits.

Delegate E. W. Miller, Washington County, initiated a move to legalize bookmaking in that county, presenting a bill that provides an annual fee of $2,500 for license to be obtained from the county commissioners. Wagering on Sunday would be banned, and allowing minors to bet also would be prohibited. Violation of the law would be subject to a penalty of $1,000 or prison term of one year or both.

Marriage License Bill.

The perennial marriage license bill bobbed up in the House, though in somewhat different form. It was offered by Delegate Conway, Baltimore City, and provides that 72 hours should elapse from the time of issuing licenses and performance of the marriage rite, except that judges of courts would be permitted to waive the time provision.

The Frederick County delegation proposed a dog license law for that county. It would place a tax of $1 on male canines, $5 on females, $15 for kennels up to 25 dogs, and $25 for more than 25.

Gov. Albert C. Ritchie, who has been extremely busy for the last several weeks, first with his budget appropriations for the next biennium and then the banking situation, went into conference with Senate and House leaders tonight over legislative matters, including measures to permit sale of beer, and possibly additional banking legislation, and recommendations carrying budget modifications.

Ambassador to Cuba May Be New Yorker

(United Press.)

President Roosevelt conferred last night with Secretary of State Hull, Herbert Feis, economic adviser to the State Department; James P. Warburg, a New York banker, and Charles W. Taussig, official of the American Molasses Co. and recognized authority on Cuban affairs.

The meeting gave rise to speculation that the President might be moved toward selection of an Ambassador to Cuba. Warburg's name has been mentioned several times in connection with this post. Mr. Roosevelt is understood to favor naming a New York man familiar with finance, because of the economic relations of the two countries.

Mrs. Anne M. Harrison Heir to Large Estate

Lebanon, Pa., March 15 (A.P.).—Mrs. Anne Mason Harrison, Washington, D. C., and a brother, George Dawson Coleman, Philadelphia, will divide most of the estate of their father, B. Dawson Coleman, under the terms of his will.

The document, filed for probate yesterday, disposes of an estate said to be worth nearly $5,000,000.

Spanish Count Acquitted Of Diamond Ring Theft

Miami, Fla., March 15 (A.P.).—Monet de la Vega, of Washington, D. C., who testified he was a count, of Spanish nobility, was acquitted here yesterday on a charge of stealing a diamond ring from Mrs. Anna Prescott during a party at her home.

Bid to Supreme Court Justices Is Innovation

(Associated Press.)

President Roosevelt has decided upon another innovation. This time it affects the Supreme Court.

The court has called each year upon the President to pay its respects. For years the practice has been for the justices to stand in a semicircle while the President shakes hands with each and exchanges a few words of greeting.

The court will call upon President Roosevelt this afternoon, but this time the President has extended an invitation to the justices to bring their wives and have tea. Never before have the wives or members of the family of the justices been present on such visits.

Mrs. Shipley, 100, Oldest Mother in Maryland, Dies

MRS. MARY ELLEN SHIPLEY, Maryland centenarian, who died yesterday at her Montgomery county home two months after passing her 100th birthday.

61 Great-Grandchildren in List of Survivors of Centenarian.

Mrs. Mary Ellen Shipley, 100 years old, known in Maryland as the State's oldest mother, died yesterday at her home near Browningsville, in Montgomery County, Md.

Born in Montgomery County on January 13, 1833, Mrs. Shipley had lived nearly all her life in that county. Her husband, John Robert Shipley, died 36 years ago.

Six children, 23 grandchildren, 61 great-grandchildren and 6 great-great-grandchildren survive Mrs. Shipley.

When Mrs. Shipley celebrated her ninety-ninth birthday in 1932 she was formally recognized as "the oldest mother in Maryland," and was awarded a gold medal by the Maryland Federation of Women's Clubs.

Mrs. Shipley had lived of late years with her granddaughter, Mrs. Ida Disney. Funeral services will be held at Bethesda Methodist Episcopal Church near Browningsville tomorrow at 2 p. m.

$200,000 DEPOSITED IN ARLINGTON BANKS

Confidence of County Shown in Record Business at Trust Companies.

ARLINGTON COUNTY BUREAU OF THE POST.
Tel. Clar. 509. Clarendon, Va.

Confidence of the citizens of the county was shown by deposits made yesterday in the Clarendon Trust and the Arlington Trust Companies, totaling in excess of $200,000.

Thomas E. Sebrell, secretary-treasurer of the Clarendon Trust Co., stated that the confidence of the people was most gratifying. The deposits, running close to $100,000, were greater than in any other single day since the bank opened twelve years ago.

It was stated by officials of both banks that the withdrawals were very small.

The Peoples State Bank of Cherrydale opened with a 5 per cent restriction on withdrawals.

Pontiff Expresses Faith In Early U. S. Recovery

Rome, March 15 (A.P.).—Pope Pius today expressed to Father John J. Burke, of Washington, D. C., general secretary of the National Catholic Welfare Council, his belief that the "United States will very shortly and in a most capable way weather the financial emergency."

Father Burke was received in private audience by His Holiness, accompanied by Mgr. Moses E. Kiley, spiritual director of the American College in Rome. His Holiness said he was "appreciative of the religious liberty characterizing the United States, whereby the church is able to work in complete freedom to give its contribution to the upbuilding of the Nation."

Dirigible Akron Arrives At Panama Canal Zone

Colon, Canal Zone, March 15 (A.P.). The U. S. Navy dirigible Akron arrived at Cristobal this morning.

Cleric Tried

Indianan Accused by Girl Faces Secret Ecclesiastical Tribunal.

Muncie, Ind., March 15 (A.P.).—The ecclesiastical trial of the Rev. G. Lemuel Conway, suspended pastor of the Madison Street M. E. Church, who is accused of conduct unbecoming a pastor, began today in the cloister of the suburban Normal City Church.

The accused pastor faced a jury of 12 ministers to defend himself against the charge that he attempted to attack Miss Helen Huffman, 18-year-old member of his congregation.

In the broad churchyard a throng milled about, awaiting some word of the proceedings. The trial was held in secret, admission being granted only to the jurymen, Bishop Edgar Blake, who presided, the principal and the clergymen who acted as defenders and accusers. Bishop Blake announced, however, that the result of the trial would be made public. The case is expected to end tomorrow.

The Rev. Mr. Conway, who is about 55 years old and the father of several grown children, also is awaiting trial in circuit court on similar charges and for assault and battery on Willard Aurand, choirmaster at the Madison street church, second largest in Muncie.

ALEXANDRIA CHARITY COMMITTEE NAMED

Board to Devise Ways and Means to Raise New Relief Funds.

THE WASHINGTON POST BUREAU,
907 Prince St., Alexandria, Va.
Phone Alexandria 523.

William A. Smoot, Elliott F. Hoffman, Thomas Chauncey, Mrs. Otis H. Hullings and Mrs. Effie L. Baggett have been appointed a committee from the Alexandria United Charities to devise ways and means of securing additional funds for the continuation of the work of that organization.

A report submitted by the treasurer, Thomas Chauncey, showed only a small balance in the treasury, and the calls are many, therefore the citizens of Alexandria are urged to continue to contribute to this work.

Mrs. Hullings reported that Benedict Weil had contributed a whole beef to the cause, which he had distributed to the poor through the United Charities. Mr. Chauncey reported the Kiwanis Club has made tentative plans for the establishment of a camp for underprivileged children during the summer months, and suggested the names of children ranging in age from 9 to 12 years be submitted as soon as possible for consideration.

Arlington Kiwanis Host to Park Loy

Official of Capital District Says Community Leaders Grow in Favor.

Park W. T. Loy, lieutenant governor of the first division of the Capital district of Kiwanis, was the principal speaker at the weekly luncheon of the Kiwanis Club of Arlington County yesterday at Windsor Arms. Mr Loy stressed the important part service clubs play in the life of a community and stated that community leaders rather than political leaders will be looked upon with favor in the future.

An interesting resume of past entertainment programs of the Washington Kiwanis Club was given by Mark Lansburgh, a past president of that club.

Announcement was made of the joint luncheon of the three Arlington County service clubs, Monarch, Rotary and Kiwanis, which will be held Thursday, April 6, at Windsor Arms. President John F. Webster presided.

Roosevelt Appoints Three to Ship Board

(Associated Press.)

President Roosevelt yesterday appointed the following members of the Shipping Board:

Hutch I. Cone, of Florida; Gatewood S. Lincoln, of California, and David W. Todd, of New York. Cone, already a board member, was given a three-year term. Lincoln was appointed for two and Todd for one. All terms date from last June 30.

Army Abolishes Park That Died 16 Years Ago

Baltimore, March 15 (A.P.).—The United States War Department has served formal notice on the City of Baltimore that it must abandon the use of Fort McHenry as a public park.

Municipal officials took the blow calmly, inasmuch as the park referred to was abandoned in 1917.

It was the bombardment of Fort McHenry that inspired "The Star-Spangled Banner" in 1812.

STRONG FIGHT MADE TO WIDEN HIGHWAY

Maryland Legislators Claim Toll Span Would Net $4,000,000.

Special to The Washington Post.

Annapolis, Md., March 15.—Strong arguments were presented before the House ways and means committee today in behalf of the bill now pending before the General Assembly, which proposes to increase the width of the Philadelphia road from Baltimore to the Delaware State line from 20 to 40 feet.

The bill, by Delegate Street Baldwin, of Baltimore County, authorizes a bond issue of $4,000,000 for construction and it is proposed to place a toll charge on the Havre de Grace bridge, which, it was pointed out, would eventually cover the outlay in view of the immense volume of traffic.

James Lewis, of the Elkton Business Men's Association, filed a petition signed by 200 taxpayers, and said there is two and a half times as much traffic over this highway as all others together; that millions of dollars are invested in business enterprises along the route; that it will not place any additional cost on people of the State because of the proposed toll and the fact that the bulk of traffic is from out of the State, and he feels sure rights of way would be immediately available.

Prompt passage by the House of the bill placing a special tax on chain stores and the successful effort of Senator Coad, St. Marys County, in reviving his bill to reduce the salary of judges of the State were among features of today's legislative session.

A favorable report on the chain store tax bill was adopted by the House yesterday, following protracted debate, and that body wanted to get it to the Senate as early as possible. Delegate Baldwin, author, estimates that the revenue to be derived from this tax will approximate $200,000 annually. It is proposed to distribute it among the counties and Baltimore City to help reduce direct taxation.

Coad had the Senate locked in a 14-14 tie after a bitter fight yesterday on his move to substitute the judges' salary bill for an unfavorable committee report. Today he scored his point when Senator Beall, Allegany County, who opposed him yesterday, shifted his vote, explaining that the change was consistent with his stand on economy measures. The bill was made the special order of business for tomorrow. Meanwhile Coad announced he proposes to amend the bill to make the reduction 15 per cent instead of 25.

Falls Church Minstrel Show Opens Tomorrow

The Volunteer Fire Department of Falls Church, Va., will give a minstrel show tomorrow and Saturday nights at the Madison School, with dancing following each performance.

R. W. Howard will be the interlocutor, with Earl Martin, Boyd Cass, Bobby Copeland and Gabriel Weetman on the line. Members of the quartet will be Clyde Bird, John Crunbaugh, Garland Brown and Frank Tobin. Several humorous impersonations and three skits will be given by Charles Seaton, Pete Bradshaw and Clarence Case. Specialty numbers will be presented by Thomas Corner, tap dancer; Ted Doherty, instrumentalist, and Carl Conrad and Weyland Simms, tenor soloists. Music will be furnished by Alton Parrott, Paul Barbee, Joseph Mitchell, Albert Lester, W. A. Fravel, B. A. Austin and M. F. Bean under direction of Clarence Shotwell.

Fairfax Crossing Crash Gravely Hurts Mailman

George Tate, rural mail carrier out of Fairfax, Va., Postoffice, was injured yesterday morning when his automobile was struck by a street car of the Arlington-Fairfax Railway on Cedar avenue in Fairfax.

The Cedar avenue crossing is in a deep cut, with the view of the tracks obstructed. Tate was seriously cut about the head and has a wrenched shoulder. His machine was demolished and mail scattered. The mail was picked up by residents and returned to the postoffice and later delivered.

Dr. Mordecai Ezekiel New Wallace Adviser

(Associated Press.)

Secretary Wallace yesterday appointed Dr. Mordecai Ezekiel his economic adviser, a new post.

Ezekiel, formerly with the Department of Agriculture and since 1930 chief economist of the Farm Board, is an expert in correlation analysis, long an agricultural statistical hobby of the New Secretary.

Man Acquitted of Murder Charge.

Within four minutes a jury in the Circuit Court of Arlington County, Judge Walter T. McCarthy presiding, brought in an acquittal of Gus Anderson, alias "Blue Boy," indicted for murder in the death of Henry Williams, both colored, the night of December 28. Attorney H. Bruce Green appeared for the defendant, while the prosecution was carried on by Attorney James Simmons.

FARMERS' LECTURES TO OPEN IN FAIRFAX

Two-Day Orchard and Garden School to Be Conducted by H. B. Derr.

A two-day orchard and garden school under the direction of County Agricultural Agent H. B. Derr will be conducted today and tomorrow in the Farmers' Clubrooms of the Old Clerk's Office Building in Fairfax, Va. This is the third of a series of educational sessions that has been arranged by Mr. Derr this year for the benefit of farmers, dairymen, orchardists, gardeners, poultrymen and beekeepers, and will be open to every one interested in these subjects.

The session will open this morning at 10 o'clock with a talk on "The Fruit Outlook for 1933," by Dr. A. H. Teska, horticulturist of the Virginia Polytechnic Institute at Blacksburg, Va. Pest control, small fruit raising, insect control and sprays will be discussed during the remainder of the day by Prof. N. A. Eaton, State entomologist of Blacksburg, and Prof. R. H. Hurt, State entomologist of the Piedmont station.

The session tomorrow will open in the morning and will be devoted to various phases of gardening, with Dr. L. B. Dietrick, State gardening bureau specialist of Blacksburg, in charge. During the day a demonstration on canning will be given by Miss Sarah E. Thomas, Fairfax County home demonstration agent; Dr. H. H. Simmerley, director of the Virginia truck gardening experimental station at Norfolk, will give a talk on fertilizers and the proper use of lime for garden vegetables, and Dr. Harold T. Cook, State plant pathologist, will give a lecture on how to control truck garden diseases.

Washington-Lee Cadet Drill Scheduled Tonight

A competitive drill by the cadets of the Washington-Lee High School and the awarding of medals to the winners will feature the monthly meeting of the Parent-Teacher Association of the high school to be held in the auditorium at 8 o'clock tonight.

The exercises will be in charge of Lieut. Col. C. S. McNeill, director of military science and tactics. Mrs. Grace Shawhan, president of the association, will preside. Music will be furnished by the Cadet Band.

Alexandria's Masonic Inspection Tomorrow

The annual inspection of Old Dominion Commandery, No. 11, Knights Templar, will be held in their lodge room in the Masonic Temple at 7:30 p. m. tomorrow. Claude W. Fletcher, of Alexandria, grand commander of the order in Virginia, will be present together with visiting knights from Washington, Culpeper, Fredericksburg, and Winchester.

C. Ridgeway Moore, of Richmond, grand junior warden of the grand commandery of Virginia, will be the inspecting officer, and the meeting will be in charge of John A. Martin, commander of the local body.

Alexandria Hospital's Figures Made Public

The work of the Alexandria Hospital has been reviewed and the report submitted to the board of lady managers by Miss Fanny Carter, superintendent, as follows: Amount expended for entirely free cases, $15,646.05, while for cases not listed as free the total was $10,663.90; emergency cases treated, 1,572; redressings, 1,995. Only a small percentage of the cases reported were able to make any payment on account.

During the year the total number of patients treated was 2,149; number of totally free cases, 705; number of free days, 5,002; number of totally free cases, 705; total number of hospital days, 18,275; operations, 1,209; births, 308; deaths, 123.

Ambrose O'Connell Chosen Farley Aid

Iowa Native Will Succeed Edward M. Martin, Who Recently Quit.

Postmaster General Farley yesterday announced the appointment of Ambrose O'Connell as his special assistant, succeeding Ed M. Martin, who recently resigned.

Mr. O'Connell was born July 9, 1886, in Wapello County, Iowa, and has lived in New York City for a number of years. He received the degree of Ph. B. from Notre Dame University in 1907 and the degree of LL. B. from Columbia University, School of Law, in 1910. He is married and has four children, Ambrose, jr., Jean, Robert and Hedwig.

Mr. O'Connell served as assistant chairman of the Democratic national Convention and as secretary to its chairman, the late Senator Thomas J. Walsh. He is assistant treasurer of the Democratic national committee and was office manager and personnel director of the finance division of the Democratic national campaign committee.

Chicago Fair Buildings Threatened by Strike

Chicago, March 15 (A.P.).—A strike of union workers on the Century of Progress buildings is threatened because expert nonunion workmen are employed on two exhibits, State's Attorney Thomas J. Courtney was informed today by Robert Isham Randolph, director of operations at the fair.

Courtney said he would take immediate and drastic action if he finds any violation of law.

Georgia House Rejects Impeachment of Adams

Atlanta, March 15 (A.P.).—The Georgia House of Representatives today overwhelmingly voted down proposed articles of impeachment against C. C. Adams, State commissioner of agriculture. The vote was 127 against and 62 for the articles.

The charges followed a three-week investigation of charges of alleged payment of money for jobs in the department.

Pope Confers Vestments Upon Six New Cardinals

Vatican City, March 15 (A.P.).—Pope Pius today conferred the red berretta on the six new cardinals created at Monday's consistory.

In the presence of numerous diplomats and visiting prelates he ascended his throne in the Consistory Hall. The new cardinals knelt three times and the Pontiff placed upon their shoulders the red cape and upon their heads the ecclesiastical cap.

WOODWARD & LOTHROP
10TH 11TH F AND G STREETS PHONE DISTRICT 5300

GARDENERS—
The Time is Ripe for Successful Planting—
So Today We Begin Our Annual
ROSEBUSH SELLING

Also Plants, Trees, Shrubs, Bushes and Vines on Sale at Low Prices

[Orders will be made within our regular delivery limits.]

Hardy 2-Year-Old Field-Grown Rosebushes

3 of Your Own Selection $1 35c Each

Healthy field-gown bushes with splendid root growth. This selection is the largest we have ever offered and the quality is the best obtainable. Every bush wax-dipped for protection from the weather.

Hybrid Tea or Monthly Blooming Rosebushes

3 for $1; 35c each

Every Bush Wax-Dipped

—American Legion—Pleasing shade of cerise.
—Betty—Pale buff pink.
—Betty Uprichard—Copper red buds that open to large brilliant carmine.
—Briarcliff—Deep pink.
—Charles K. Douglas—Very free-blooming variety, flowers light crimson-scarlet.
—Columbia—Peach pink flowers. Free flowering.
—Crusader—Rich velvet crimson of bright hue.
—Dame Edith Helen—Large pink blooms, of delightful fragrance.
—Duchess of Luxembourg—Large, very double blooms of a rich golden yellow.
—Duchess of Wellington—Golden orange, slowly opening to very large saffron-colored, sweetly fragrant bloom.
—E. G. Hill—Dazzling scarlet, shading to deep pure red.
—El Dorado—A clear yellow bloom.
—Etoile de France—A rich, velvety crimson rose.
—Etoile de Holland—Frequently referred to as the world's leading red rose.
—Feu Jos. Looymans—Brilliant apricot and yellow.
—Francis Scott Key—Large, crimson red blooms.
—Golden Emblem—Intense cadium yellow.
—Gruss an Teplitz—The most popular of the older varieties of crimson-maroon color.
—Hoosier Beauty—Crimson blooms, very fragrant.

June or Hybird Perpetual Rosebushes, 3 for $1; 35c each

Every Bush Wax-Dipped

—American Beauty—Dark pink, shaded with smoky carmine.
—Frau Karl Druschki—Best of all-white flowers.
—General Jacqueminot—Brilliant red, large and full.
—Madame Albert Barbier—Salmon-tinted, nankeen yellow, centered with orange and old rose.
—Paul Neyron—Clear pink, shading to rose-pink.
—Soleil d' Or—Orange-gold, and pink-shaded flowers.
—Ulrich Brunner—Bright cherry or geranium red.
—Jonkheer J. L. Mock—Carmine buds, blooms of deep carmine pink.
—Kaiserin Auguste Viktoria—Snowy-white, lemon-tinted center.
—Killarney, Pink—Large well-formed buds and blooms of bright pink.
—Killarney, Double White—Snowy white blooms.
—Lady Alice Stanley—Outside petals coral rose; inside, pale flesh pink.
—Lady Ashtown—A pleasing carmine-pink shading to a golden yellow base.
—Lady Margaret Stewart—Gorgeous orange yellow blooms.
—Los Angeles—Blooms from flame-pink to yellow hue, toned with salmon.
—Mary Pickford—A new yellow-flowered variety.
—Miss Rowena Thom—Huge, flaming rosy-mauve flowers, with old gold center.
—Mme. Butterfly—Light pink, tinted with gold at base.
—Mrs. Aaron Ward—Tawny gold and pink.
—Mrs. Charles Bell—Radiance-type rose.
—Norman Lambert—Deep salmon-orange flower, suffused with bronze and yellow.
—Padre—Copper-scarlet, with bases of bright yellow.
—Pink Radiance—Bright pink, huge blooms.
—Premier Supreme—Deep rose-pink.
—Rapture—Intense salmon-flesh tone.
—Red Radiance—A bright, rosy-red sort of Pink Radiance.
—Reverend F. Page Roberts—Indian yellow, covered with carmine on reverse side of petals.
—Souvenir de Claudius Pernet—One of the most popular yellow roses.
—Souvenir de Georges Pernet—A pleasing orange pink.
—Sunburst—Sulphur-yellow blooms.
—Talisman—Glowing golden-yellow, suffused with coppery-red, and rosy-orange.

Climbing Roses 3 for $1; 35c each

Every Bush Wax-Dipped

—Climbing American Beauty—Brilliant carmine blooms.
—Gardenia Climbing Roses—Exquisite lemon yellow.
—Dr. W. Van Fleet—Pale pink buds.
—Paul's Scarlet Climber—Semi-double flowers of a clear, vivid scarlet.
—Primrose—Bright primrose yellow flowers.

Also Many Rare Rosebushes on Sale

Shrubs and Hardy Perennial Flower Plants

—Abelia Grandiflora (Glossy Abelia)—An evergreen producing light pink blossoms 80c
—Almond, Double Pink, Flowering 50c
—Althea, or Rose of Sharon 30c
—Azalea Hinodegiri—Bright red-flowered evergreen Azalea, 8 to 10 inches $1
—Azalea Mollis—Flowers large, and varying in color from deep orange to light lemon. 12 to 18 inches $1.75
—Buddleia, or Butterfly Bush 30c
—Barberry, Japanese, Red Leaf 40c
—Calycanthus (sweet scented shrub) ... 40c
—Crepe Myrtle—Assorted colors, 70c; 2 for $1
—Daphne Cneorum (Rose Daphne)—Little evergreen—very fragrant pink flowers .. $1
—Dogwood, Golden Bark 30c
—Dogwood, Red Bark 30c
—Deutzia Gracilis (Dwarf Deutzia)—White-flowered variety 30c
—Deutzia, Pride of Rochester—Produces an abundance of very large, pure white, double flowers 30c
—Forsythia—Bushes bear a mass of yellow blooms 30c
—Honeysuckle, Bush 30c
—Honeysuckle, Scarlet Trumpet 30c
—Hydrangea, Paniculata Grandiflora—Gorgeous cone-like, pinkish-white flowers, 30c
—Hydrangea, Arb. Grandiflora—White double blooms 30c
—Standard or Tree-form Hydrangea ... 90c
—Japanese Blood-leaf Maples—18 to 24 inches $3.50
—Japanese Flowering Quince—Great masses of brilliant red flowers in early spring. 40c
—Kolkwitzia Amabilis (Beauty Bush) ... 50c
—Ligustrum Ovalifolium Aureum (Golden-leaf Privet) 50c
—Philadelphus Virginale 50c
—New French Pussy Willows 60c
—French Hybrid Lilacs 65c
—Purple Lilac 30c
—Purple-leaf Plum—4 to 5 feet 65c
—White Lilacs 50c
—Red-flowering Weigela (Weigela Eva Rathke)—Produces bright red flowers, 40c
—Rhododendron—Catawbiense and Maximum varieties, each $1.95
—Snowberry 30c
—Spirea Anthony Waterer 30c

GARDEN SECTION, FIFTH FLOOR

WOODWARD & LOTHROP
10TH 11TH F AND G STREETS PHONE DISTRICT 5300

Dinner for Two

... to take Home
... charged to your Woodward & Lothrop account

If you have enjoyed the delicious food in our Tea Room—and would like to serve it at home—this clever plan enables you to do so. Just leave your order before noon today, and you can stop in on your way home this afternoon and take home your dinner all cooked.

Dinner for Two, $1.75

Chilled Fruit Cocktail
Creamed Chicken with Pate—New Peas
Spiced Pears
Rolls Butter
Fudge Cake
Dry Coffee—to Make Your Own
Cream

TEA ROOM, SEVENTH FLOOR

Happenings of Interest in Washington Society

Roosevelts to Fete Their Wedding Day Tomorrow.

THE PRESIDENT WAS joined yesterday by his son, Mr. James Roosevelt, who arrived to make a brief visit at the White House. Mr. Roosevelt will not be able to attend the wedding anniversary dinner to be given by the President and Mrs. Roosevelt tomorrow as he is going to Boston to attend a dinner at which the Secretary of War, Mr. George H. Dern, will make an address.

Mrs. Roosevelt will return to Washington today from New York, where she has been for two days.

The Ambassador of Poland, Mr. Stanislaw Patek, will arrive today on the Conte di Savoia. The Charge d'Affaires of Poland, Mr. Wladyslaw Sokolowski, left Washington yesterday for New York to meet the Ambassador. Others arriving on the Conte di Savoia are Count and Countess Fumasoni-Biondi and Countess Gizycka.

The Minister of Norway and Mme. Bachke entertained at dinner last evening, their guests being the Ambassador of France and Mme. Claudel, the Ambassador of Great Britain and Lady Lindsay, the Ambassador of Italy, Signor Augusto Rosso; the Undersecretary of State, Mr. William Phillips; the Counselor of the Danish legation and Mme. de Wichfeld, Lady Elizabeth Lindsay, Mr. and Mrs. Larz Anderson, Mr. and Mrs. Warren Delano Robbins, Mrs. Hugh Campbell Wallace, Mr. and Mrs. Adolph Caspar Miller, Mr. and Mrs. Orme Wilson, Mr. Paul Wilstach and Mme. Eide Norena of the Metropolitan and Paris opera houses, who is the guest of the Minister and Mme. Bachke and who sang at the informal musicale following the dinner, when additional guests had been invited.

Mrs. William Duncan Herridge, wife of the Minister of Canada, will not receive tomorrow.

The Minister of Siam, Phya Subarn Sompati, is spending a few days in New York.

Representative Richard M. Duncan, of Missouri, and Mrs. Duncan have taken an apartment at Alban Towers.

Mrs. Chester C. Bolton, wife of Representative Bolton, is at Palm Beach.

Representative Lawrence E. Imhoff, of Ohio, and Mrs. Imhoff and their little daughter, Miss Patricia Imhoff, have taken an apartment at Alban Towers.

Kathleen Carmichael Engaged to Lieut. Mather.

Maj. Gen. Roderick L. Carmichael and Mrs. Carmichael announce the engagement of their daughter, Miss Kathleen Carmichael, to Lieut. George Robinson Mather, son of Mrs. James E. Mather, of Washington, formerly of Watertown, S. Dak.

Miss Carmichael is a graduate of the Potomac School and the Holton Arms School and attended Sweet Briar College. Lieut. Mather was graduated from West Point in 1932 and is at present stationed at Fort Myer, Va. The wedding will take place in the early summer.

Capt. Masashi Kobayashi, naval attache of the Japanese Embassy, was host at a dinner held last evening in the patio of the Carlton Hotel. His guests included the Japanese Ambassador, Mr. Katsuji Debuchi; Admiral W. V. Pratt, Admiral O. Nagao, Rear Admiral A. J. Hepburn, Rear Admiral W. R. Sexton, Col. S. Tanaka, Capt. H. Ellis, Capt. J. V. Ogan, Lieut. T. Yamada, Lieut. Y. Kanamoto, Lieut. Comdr. H. C. Davis, Lieut. Comdr. I. Yokoyama, Capt. H. R. Stark, Capt. A. H. Van Keuren, Mr. Midzusawa and Mr. T. Taketomi.

Mr. Pierre de Salis, attache of the Legation of Switzerland, was among those who entertained informally at luncheon yesterday at the Carlton.

Gov. Gen. Theodore Roosevelt At Dinner 2,500 Attend.

The retiring Governor General of the Philippines, Mr. Theodore Roosevelt, was the guest of honor at a dinner of 2,500 in Manila on Tuesday, where many Filipino legislators were present.

Mr. Roosevelt will sail today for Macassar, Celebes, going later to Java to visit the Dutch governor and then returning to America by way of Europe. Mr. John H. Holliday, of Missouri, will be acting Governor General after Mr. Roosevelt's departure. The present Attorney General, Mr. Homer Cummings, will probably succeed Mr. Roosevelt at the completion of his service here.

Conte Ruggero Visconti di Modrone and Contesse Visconti di Modrone, the latter formerly Miss Edith Fairbanks, of Chicago, are spending a few days in Washington at the Mayflower prior to sailing from New York on Saturday for their home in Milan, Italy. They have been in the United States for the past two months, having spent the greater part of that time with the countess' parents, Mr. and Mrs. Warren Fairbanks, of Chicago and Indianapolis. Since their marriage about two years ago, they have lived in Italy.

Mrs. Breckinridge Long is in New York.

Miss Mary Senate Howes, daughter of the Second Assistant Postmaster General and Mrs. William W. Howes, who are in residence at the Mayflower, is attending National Park Seminary, having preceded her parents to Washington earlier in the season.

Mr. and Mrs. Howes spent the past few months in New York City following the presidential campaign. Mr. Howes is the Democratic national committeeman from South Dakota, their home being in Huron.

Bishop John William Hamilton will entertain at a reception on March 19 from 3 to 6 o'clock to celebrate his birthday. Bishop Edwin Hall Hughes will assist. No cards have been issued.

Gen. and Mrs. R. C. Marshall, jr., entertained a company of ten at dinner last evening at Wardman Park Hotel.

Mr. and Mrs. Dwight H. Teter, of Kew Gardens, Long Island, N. Y., are at the Carlton.

Mrs. Furman Entertains For Saturday Bride.

Mrs. George B. Furman entertained informally at luncheon at the Madrillon yesterday in compliment to Miss Elizabeth Snell, daughter of Maj. Charles Livingston Snell, whose marriage to Lieut. Charles Hayes, U. S. M. C., will take place on Saturday at All Saints Church in Chevy Chase. Among those attending the luncheon were Mrs. Earle Meredith, of Kingston, N. Y.; Miss Mary Dunbar, Mrs. Wallace Davies and Miss Marian Newton.

The Senate Daughters held their first March luncheon yesterday at the Madrillon. Those attending included Miss Sallie Norbeck, Miss Esther Thomas, Miss Helen Coolidge, Miss Katherine Hebert, Miss Marriana Harrison, Miss Margaret Hebert, Miss Catherine Harrison, Miss Katherine Overton, Miss Sarah Carey, Mrs. William J. Bulow, jr., Miss Peyton Hawes, Miss Isabel Smith, Mrs. Albert Jennings and Miss Elizabeth Wheeler.

Mr. and Mrs. George Bowie Chipman will entertain at dinner tomorrow at their home on Nineteenth street before the meeting of the Friday Evening Dancing Class.

Mr. and Mrs. Frank C. Simonsen, of St. Paul, Minn., are at Wardman Park Hotel.

Mr. John R. Fell is at Aiken, S. C.

Mr. Horace Pack is spending some time at the Greenbrier, at White Sulphur Springs, W. Va.

Mrs. Benton Hostess To Faculty Women.

Mrs. Frederick L. Benton is entertaining today at her home, White Haven, 4928 Reservoir road. Her guests are the following faculty ladies of the Graduate School of the American University:

Mrs. Edwin H. Hughes, Miss Caroline Hughes, Mrs. Clyde B. Aitchison, Mrs. Louis H. Bean, Mrs. Knute Carlson, Mrs. Lucius C. Clark, Mrs. Frank W. Collier, Mrs. George S. Duncan, Mrs. S. P. Elliott, Mrs. Mordecai Ezekiel, Miss Hazel H. Feagans, Miss Sara H. Dow, Mrs. G. C. Gamble, Mrs. Henry B. Hazard, Mrs. James L. Hoffman, Mrs. Clarence L. Holmes, Miss Anne Jensen, Mrs. Walton C. John, Mrs. Harry M. Johnson, Mrs. Raymond A. Kelser, Mrs. Nolan D. C. Lewis, Mrs. Edwin G. Nourse, Mrs. B. F. Moore, Mrs. Charles S. Morgan, Mrs. Harry C. Oberholser, Mrs. Oswald Schreiner, Mrs. W. H. S. Stevens, Mrs. Charles C. Tansill, Mrs. Rufus W. Weaver, Mrs. Philip G. Wright, Mrs. Lawrence Myers, Mrs. Kathryn Seckler Hudson, Mrs. Charles Pergler and Mrs. H. E. Woolever.

Mr. and Mrs. George H. Smith have issued invitations for the supper-dance at Wardman Park Hotel tomorrow evening in celebration of St. Patrick's day. They will entertain for 12 guests.

Mr. Arthur Grahame is in New York.

Mrs. B. D. Pischel, of San Francisco, Calif., has come here with her young son to spend the spring season and they have leased an apartment at Wardman Park Hotel.

Mr. and Mrs. Richard Sanger are spending some time in Bermuda.

Although tentative plans have been made by the New York State Society for an entertainment and dance to be held at the Shoreham Hotel tomorrow evening, it has been decided, in view of the bank holiday and the intervening inaugural dinner dance of the society which was held on March 4, to abandon the plans. The usual April meeting will be held at the Shoreham Hotel in honor of the delegates from New York State attending the forty-second annual congress of the D. A. R. The date of this meeting will be announced later.

There will be a St. Patrick's Day dinner at the Women's National Democratic Club, 1526 New Hampshire avenue, tomorrow evening at 7:30 o'clock. Decorations will be in the spirit of the holiday. The guest speakers will include First Assistant Postmaster General Joseph C. O'Mahoney, of Wyoming; Senator Patrick McCarran, of Nevada; Representative Kathryn O'Loughlin McCarthy, of Kansas, and Dean Henry Grattan Doyle.

Nativity School Group Card Party Tomorrow.

Unusual activity on the part of the committee in charge of the eighth annual St. Patrick's Day card party, under the auspices of the Parent-Teacher Association of Nativity School, assures bridge and 500 players a pleasant mid-Lenten evening tomorrow. Patrons and patronesses for the event are:

The Rev. John F. Fannon, the Rev. Benedict J. Hannemann, the Rev. Lawrence A. McGlone, Mr. and Mrs. Frank Aibus, Mr. and Mrs. Frank Auth, Mr. and Mrs. Lyle J. Arnold, Mr. and Mrs. James C. Ahearn, Mr. and Mrs. Charles Barrenger, Mr. and Mrs. Charles Baudoin, Mr. and Mrs. Martin Beard, Mr. and Mrs. Frank Beckert, Mr. and Mrs. Eugene Bianchi, Mr. and Mrs. Raymond Bittner, Mr. and Mrs. Samuel Blick, Mr. and Mrs. Emery J. Boyle, Dr. and Mrs. George J. Brilmyer, Mr. and Mrs. William J. Brown, Mr. and Mrs. Bernard Burns, Mr. and Mrs. John T. Burns, Dr. and Mrs. Leo M. Cavanaugh, Mr. and Mrs. Paul M. Coughlin, Mr. and Mrs. Alex S. Clarke, jr., Mr. and Mrs. Charles Cross, Mr. and Mrs. John Derby, Mr. and Mrs. John Donnelly, Mr. and Mrs. C. F. Dowd, also Miss Kathleen Dillon.

Mr. and Mrs. William Downing, Mr. and Mrs. D. J. Foley, Miss Belle Faulkner, Mr. and Mrs. John Fox, Mr. and Mrs. William S Fleishell, Mr. and Mrs. Walter Frick, Mr. and Mrs. John Frischett, Mr. and Mrs. Charles Fredericks, Mrs. Ethel T. Gallagher, Mr. and Mrs. Joseph Genovese, Mr. and Mrs. Carl S. Goetzinger, Mr. and Mrs. J. M. Gogarty, Mr. and Mrs. John T. Gullifoyle, Mr. and Mrs. B. Harper, Mr. and Mrs. George Hampton, Mr. and Mrs. E. Healy, Mr. and Mrs. Thoma Heide, Mr. and Mrs. Joseph Heffron, Mr. and Mrs. Joseph Hogan, Mr. and Mrs. Joseph P. Horning, Mr. and Mrs. Van Hughes, Mr. and Mrs. Richard Hanson, Mr. and Mrs. R. J. Joers, Mr. and Mrs. Walter Jones, Mr. and Mrs. James C. Karnes, Mr. and Mrs. William A. Kane, Mr. and Mrs. William A. Kehoe, Mr. and Mrs. John Kiley, Mr. and Mrs. Roy King, Mr. and Mrs Michael Kindsfather.

Also Mr. and Mrs. Claude Koontz, Mrs. Gerger Kramn, Mr. and Mrs. E. C. Kimble, Mr. and Mrs. William J. Lanigan, Mr. and Mrs. John T. Long, Mr. and Mrs. Thomas Lyons, Mr. and Mrs. William L. Malone, Mr. and Mrs. John E. Mahoney, Dr. and Mrs. Henry Mass, Mr. and Mrs. Hugh J. McDermott, Mr. and Mrs. George McConnell, Mr. and Mrs. Thomas F. Murphy, Mr. and Mrs. Raymond B. Murray, Mr. and Mrs. Frank Miller, Mr. and Mrs. Leo W. McDonald, Mr. and Mrs. Herbert J. McDonald, Mr. and Mrs. Joseph Nebel, Mr. and Mrs. Paul Niner, Mr. and Mrs. F. J. O'Donnell, Mr. and Mrs. William O'Donnell, Mr. and Mrs. Charles O'Connor.

Also, Mr. and Mrs. Burleigh Odum, Mr. and Mrs. J. W. Orme, Mr. and Mrs. Charles Osborn, Mr. and Mrs. Edgar V. Parker, Mr. and Mrs. M. H. Pearcy, Mr. and Mrs. Henry I Quinn, Mr. and Mrs. L. D. Ritter, Mr. and Mrs. Charles Ruppert, Mr. and Mrs. Charles Schilling, Mr. and Mrs. Norman Shanks, Mr. and Mrs. William H. Shea, Mr. and Mrs. Thomas J. Slowie, Mr. and Mrs. William Snider, Mr. and Mrs. George H. Smith, Mr. and Mrs. Harry Smith, Mr. and Mrs. Hubert Thebo, Mr. and Mrs. George Thompson, Mr. and Mrs. Thomas Travis, Mr. and Mrs. Bernard Watson, Mr. and Mrs. Walter Wakeman, Mr. and Mrs. John B. Wiseman, Mr. and Mrs. H. B. Weaver, Mr. and Mrs. William Zimmerman and Mr. and Mrs. L. A. Zinn.

Mrs. Frank W. Smith and her daughter, Miss Hilda Smith, of Glens Falls, N. Y., who came to Washington for the inauguration and have since then been guests at the Mayflower, will return home the latter part of the week.

Mr. James Garden, of the University of Iowa, nephew of Vice President Garner, was among their guests at dinner last evening at the Mayflower.

Mrs. M. S. Cantwell, of Brooklyn, N. Y., who is spending the season at the Mayflower, has left for a week's visit in New York, accompanied by her nephew, Mr. James S. Shevlin 2d, who has been her guest for a few days.

The Oliver Wendell Holmes Chapter of Sigma Nu Phi Legal Fraternity at the Washington College of Law will hold its annual open dance tomorrow at the college.

The committee in charge of the St. Patrick's Day affair has planned the most elaborate dance the chapter has held. Among prominent alumni who will attend are Maj. Garfield Riley, Dr. Edwin A. Mooers, Capt. Victor Martin and Maj. Lucien Van Doren.

New Official Hostess

Hessler Henderson, Inc.

MRS. WILLIAM HOWES, wife of the Second Assistant Postmaster General, who makes her home at the Mayflower Hotel.

SO THIS IS RENO

Letters of a Capital Society Divorcee to Her Mother

Dearest Mother: Still no signs of my papers arriving and it is nerve-wracking. My Eastern lawyer and I have communicated either by telephone or telegraph every day for the past week. Reggie's lawyer is not very reassuring with him. It is beginning to look as if I may have to wait the forty days and get a default decree and the very thought is insupportable as I am nervous now and restless, and want to see you and my friends at home. It is terrible to be cooped up in a hotel room for so long and so far away from everyone. As I am not asking for any alimony there doesn't seem to be any reason for his not signing. But I learned today that his lawyer said if I sign a release of dower rights he will do the same and might then consider signing the papers. Why didn't they tell me before that was what they wanted? I would have done that weeks ago. Now it doesn't look as if I will get off on my Monday, which is next week, although my lawyer here says a husband can send power of attorney by telegram at the last minute.

That has often been known to happen. Will you please send me $250 for my lawyer's fee, $50 for court costs, $50 for Reggie's lawyer here as I have offered to pay for it if he will sign, $10 for my resident witness and $10 for a publication fee in case I have to have him served if the signature has not arrived at the end of the 42 days? If it comes I will get off next Monday night and I want to be prepared financially to "bolt" away on the Overland. Also I need money for my hotel bill for two weeks and $100 for a new dress and hat I had to have. Of course, I have tipped the servants as I went along, but you know how they always expect something very nice at the end. Incidentally, they are the nicest servants I ever saw in any hotel. In fact, I can't speak too highly of the hotel, as I have been very comfortable here. Did I tell you that Sadler sent every guest in the hotel Easter lilies? Really beautiful big plants with four or five blooms on each one. They do lots of nice things like that for you. Much love,

ELIZABETH.

(To Be Continued.)

A New Yorker AT LARGE

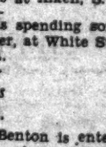

By MARK BARRON.

New York—In theatrical circles Helen Hayes is regarded as an instinctive actress.

The words are not used without reason, for what is meant is that she almost invariably knows what to do in a given situation on the stage without being told how by a director. In brief, she picks up a handkerchief or crosses a stage, or sits down, without having to think.

INNATE.

It seems to be a gift born in her, even though she started on the stage in her home town of Washington at the age of 6, so that footlights and grease paint are well known to her. But as others have started in their career equally early, it is obvious that in the case of Miss Hayes this gift has had plenty to do with her climb to the top.

Though she received recognition aplenty for her performance in "Dear Brutus," "Babe" and "To the Ladies," her first starring engagement on Broadway was in a revival of Barrie's "What Every Woman Knows," and even then it was her own merits that put her name above the title.

At the start she was cofeatured equally with Kenneth MacKenna (later in pictures, where he met and married Kay Francis), but her performance of Maggie Wylie won such praise, not only from the critics, but from the public, that she was starred within two weeks.

The extending of the original booking from 4 weeks to 34 proved the public was right. (They buy their seats, the critics don't.)

VERSATILE MARY BOLAND.

Those who may wonder how Mary Boland can go from heavy drama (such as "Women Go On Forever"), to straight comedy ("Meet the Wife"), to farce ("Cradle Snatchers"), to musical comedy ("Face the Music"), forget her early training on the stage, which was thorough enough to satisfy, even years ago, such an exciting person as John Drew, whose leading woman she was.

Miss Boland, Clifton Webb and Hassard Short are close friends—and, in a fashion, an interlocking directorate.

Short had the script of "Cradle Snatchers" and persuaded Miss Boland to appear in it. She was one of the reasons why the farce ran well over a year in New York. When he produced "Sonny," he put Webb in that show, and when Max Gordon put on "Three's a Crowd," Webb suggested Short as stager for the revue.

Webb and Miss Boland played together in "Meet the Wife," though it isn't generally remembered that Webb ever appeared in a straight comedy.

Sterling
Bread & Butter Plates
Outstanding Values—Full 6-in. Size
Exceptionally well made in a good substantial weight of sterling. Bright finish. Special $1.95
DULIN & MARTIN
Connecticut Ave. and L
Housewares, Gifts, Table and Home Furnishings Since 1847

Delicious Lobster Luncheon 75c
Harvey's
1107 Connecticut Ave.

M. PASTERNAK
1219 Connecticut Ave.
Apparel for Gentlewomen
Complete Spring Collection
now being shown
Ready to Wear. Made to Order

We Are Featuring for Today
12 Noon to 9 P. M.
Roast Young Chicken Dinner at 65c and 75c
Other Dinners, 55c, 65c and 75c
Roast Prime Ribs of New York Beef
Grilled Lamb Chops and Other Selections.
Special at 75c
Broiled Club Steak
French Fried Potatoes
Lettuce and Tomatoes
Rolls and Beverage
Only Finest Quality of Food Deliciously Prepared—Efficiently Served
4 Locations for Your Convenience.
GARDEN STOPPE
14th & Monroe. 1843 Col. Road.
1124 Vt. Ave. 14th & Vt. Ave.
Columbia 5915.
Catering for St. Patrick Parties.

WIRE FLOWERS
TO DISTANT FRIENDS THRU
Kackstaetter INC.
1407 H St. N.W.
Nat'l 4905

Dine at the Raleigh
Famous for Good Food
One of the best ORCHESTRAS in the City
Music Luncheon and Dinner
Luncheon .. $1.00
Dinner $1.50

Our Agency Service
Places a trained organization in charge of your property and investments at a nominal cost.
THE WASHINGTON LOAN AND TRUST COMPANY
F St. at 9th 17th St. at G

Have you seen the display of Replicas of Furniture at Monticello? It is the furniture Jefferson made famous.
W. & J. Sloane
709 Twelfth Street

MATTRESS SERVICE
Ask about Our Low Prices....
For Renovating
Our electric sterilizing process leaves no oder.
CAPITOL BEDDING CO.
LINCOLN 2766

LEO G HESSLER

Thirteen crowded years, devoted to the portraiture of the most discriminating people in the world, form the prelude to this Announcement:

Leo G. Hessler (formerly with Underwood and Underwood, and with Harris and Ewing), Paul Henderson, Jr., and other notable artists have formed an association that makes available a type of camera portrayal and professional service that will be of lively interest to those who demand and recognize distinction in portraiture.

HESSLER-HENDERSON
Incorporated
HAY-ADAMS HOUSE
NAtional 5717

Thinking of a Permanent? Read Elsie Pierce's Beauty Column.

FEATURES FOR WOMEN

Culbertson Tells Contract Devotees How to Use Defensive Tactics.

The Meanderer

Mixes Books and Bottle Stoppers With Orange Trees and Dinners From Department Store Bake Shop.

Telephone questions on The Meanderer's column to The Washington Post, National 4205, Extension 19; or address The Meanderer, The Washington Post, inclosing self-addressed, stamped envelope for reply.

Sober tastes in reading have come with these days of sober thinking, according to a leading bookseller. Always the literature of a people follows its economic trends, the bookseller said, pointing to his long and flourishing row of books on economics, politics and international relations. Not just professors and others who are paid to read and think are buying such books. The public in general is about to make best sellers of this thoughtful type of literature the bookseller showed the Meanderer.

"The United States in World Affairs," by Walter Lippman; "The New Deal," by Stuart Chase; the second book of James Truslow Adams' "The March of Democracy," and "Life of Woodrow Wilson," by John K. Winkler, are selling to Washingtonians of all walks of life. Such books do not cost as much as they did several years ago. Not a book mentioned costs more than $3.50.

"My Boy Franklin," written from material furnished by Mrs. Sarah Delano Roosevelt, is of course getting the warm reception it deserves from the public.

A long, tall drink makes a good accompaniment for a book for some readers, and right here is the place to tell about a tricky bottle stopper that may also be a hooker, a corkscrew, a bottle opener and a funnel. This five-in-one bottle cap is made of nontarnishable napier. It costs just $1.

For parking the long, tall glass, or the little short glass, a marble-topped coffee table, with solid mahogany base, selling in a Seventh street store's anniversary sale for $9.94, is to be recommended.

Sausage with much red pepper in it, such as a customer buys regularly in a farm-to-home market in 10-pound orders, may serve as a hearty midnight supper dish after the evening spent with serious books. Swedish rye bread or a cheese bread have stood tests of critical customers and are well worth the 15 cents a loaf asked in the same farm-to-home market on upper Wisconsin avenue.

Dinners for two which may be ordered from a department store bake shop and served quickly in the home, with easy reheating, are proving popular. The dinners may be charged to your account at the store. Deviled crabs are to be features of one of the dinners to buy on Friday, and on Saturday New England dinners featuring Boston baked beans and steamed brown bread will appeal to many. Creamed chicken, spiced pears and fudge cake are on another dinner's menu.

Orange trees that live out of doors the whole year, blooming three times a year, make pretty ornamental garden plants. They sell from the farm of a member of a farm women's market, at 25 cents each. The trees grow 12 to 15 feet tall, and bear fruit which may be preserved. The fruit produced from the orange trees in this climate is more nearly the flavor of grapefruit.

A Style A Day

Fitted lines are followed in this two-piece tailleur, which Lucille Paray makes of brown jersey. The blouse is of white jersey.

Culbertson on Bridge

By ELY CULBERTSON

A WEALTH OF PLAYS.

THE hands at the Contract table which receive the highest praise from experts, students and average players alike are those having a central theme, because the human mind, in considering the play of a hand at Bridge, dislikes complications and loves simplicity. There are, however, many hands which offer a choice in the line of play to be adopted by the Declarer or by the defending players, which, while complicated, are of extreme interest, as, for instance, the following hand which was played by Mr. M. T. Bullock of Williamsport, Pa.:

South, Dealer.
Neither side vulnerable

The bidding:

South	West	North	East
1♡	Pass	3◇	Pass
3♡	Pass	3NT	Pass
4♡	Pass	6♡	Pass
Pass	Pass		

As Mr. Bullock remarks, the Slam contract was obviously an overbid. However, against the Opening of the diamond 6, which was made, it can be made and it can also be set. The different plays presented in the arrangement of the 52 cards in this deal include:

1. A lead-placing end-play.
2. A simple squeeze.
3. A double squeeze.
4. A defensive exit-play.

With the Opening lead of the diamond 6, the Declarer wins the first trick with the Ace and leads a heart from Dummy, finessing the Knave, and when West plays the Ten, South knows that East originally held four hearts headed by the King. The third trick is won with the Queen of clubs in Dummy, and the heart 8 finessed and permitted to hold. To Trick 5, unquestionably the Declarer's best play is the lead of the diamond Queen. Now, if East refuses to ruff, South discards a spade and proceeds to strip East of spades. After Trick 10 East will hold the King-6 of hearts and the club 10, and South the Ace-Queen of hearts and the club 5. Thus played, South forces East to win a trick with the club and lead to his major tenace in hearts. This is the lead-placing end-play.

If East ruffs at Trick 5, South discards a spade, and if East then leads a small spade, South plays his last spade from his own hand and wins the trick in the Dummy with the Ace. South then continues to lead trumps until, at Trick 12, East is squeezed and must part with the spade Queen, setting up Dummy's Knave, or a club, giving South 4 club tricks. This is a simple squeeze.

If East chooses to lead a heart or club to Trick 6, South will make his contract by means of the double squeeze. If East leads a club, the trick is won in the South hand with the Ace, East's last trump picked up, the club King cashed, a diamond ruffed, and at Trick 11 the following situation is developed:

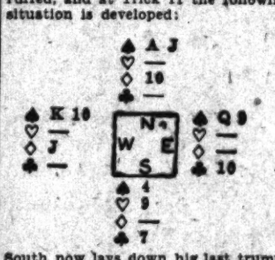

South now lays down his last trump, and both East and West are squeezed.

However, one of the chief points of interest about the hand is that East has a defense by means of the correct exit-play. His correct line of defense is to ruff the diamond Queen at Trick 5 and then lead the spade Queen to Trick 6.

This is one of the features about the game of Bridge which make it the world's most popular game. The opportunity for accurate and brilliant play is rarely confined to one side. The Contract table is a stage, and every player, whether Declarer or one of the defenders, has a chance to play his part.

(Copyright, 1933.)

Today's Recipe

Corn Muffins (9).

1 cup corn meal
1 cup flour
4 teaspoons baking powder
4 tablespoons sugar
¼ teaspoon salt
1 cup cold water
1 egg
3 tablespoons fat, melted

Mix ingredients and beat two minutes. Half fill greased muffin pans and bake 20 minutes in moderately slow oven.

All dry ingredients for muffins can be measured, mixed and stored in ice box until time to prepare; egg, milk and fat can then be quickly added and muffins baked.

Glasgow Students Vote Against Bearing Arms

Glasgow, March 15 (A.P.).—Glasgow University students today followed those of the Oxford Union and Manchester University in voting not to bear arms for king or country.

Male students at Glasgow defeated, by 634 to 368, a motion that they would be prepared to fight for the king. Girl students were not allowed to vote.

Reno Divorce Sought.

Reno, Nev., March 15 (A.P.).—Divorce complaints filed today included Corbin Webster Kline vs. Frances Edwins Kline, of 401 West Martin street, Martinsburg, W. V., married at Hagerstown, Md., October 2, 1912; five years separation.

German Goods Boycotted.

Warsaw, Poland, March 15 (A.P.).—The first concrete result of an appeal said to have been made by Jewish merchants to the Jewish public to refrain from buying German goods was the cancellation today of a $50,000 order for German machines by Polish firms.

EVENING FROCK FOR SPRING

Associated Press Photo.

This charming evening gown created by Mainbocher is of pale yellow crepe accented by two red roses. A long double scarf of red organdie is worn with it. The bolero effect is a distinguishing feature of the frock, which has a waistline a trifle below the natural line.

How to Keep Well

By DR. W. A. EVANS

MARCH AND PNEUMONIA.

THE late winter and early spring is the sickly season. There is more illness in the worst three months of this period than in the six months of the healthier part of the year. In this season all the forms of acute contagious disease are at their peaks, except typhoid fever, malaria, and infantile paralysis. But the great menace is the common cold and the diseases that are related thereto. Of these the pneumonias are much the most serious. Even babies under one year of age now find this season the one in which they are most in danger and diarrheal diseases are less harmful to them than pneumonia and bronchitis.

Dr. Osler termed pneumonia the "friend of the aged." He said that, more than any other disease, it eased them out of life and with no pain and very little discomfort. The disease reaps its harvest at every age period. Not only do the aged and the very young succumb but it is especially prevalent among young, hardy, previously healthy men and women. Vigor, physical strength, and unimpaired organs are not protective against it. When people of this type get it they are apt to start in with a chill and a pain in the side, the fever rises high, and stays up. Breathing is rapid and the face is flushed. In from three to seven days—usually five—the battle is lost. Weaker people and those with crippled organs are apt to have less fever and to hold out longer. However, heavy drinkers generally go under more rapidly.

Of those who have one of the usual type of pneumonias about one-fourth succumb and the remainder recover and usually without after-effects. In some instances a pneumonic pleurisy follows, but that is the exception. The rule is that the person who conquers in the battle against pneumonia regains his strength with reasonable promptness and in a few weeks is well, free from cough and any other after-effect.

In the general run of cases the behavior of a pneumonia patient suggests that the pneumococcus acts as does the diphtheria bacillus and, therefore, there should be a curative antitoxin equal to that we have to cure diphtheria with. This may be and probably is true, but no laboratory has ever been able to find it or to develop a method of producing it.

The part of the pneumonia story that particularly interests lay readers is that pneumonia so often gives warning. If a man will heed the signs he may succeed in evading the disease. Not infrequently pneumonia is preceded by what appears to be a cold with fever and aching. After a few days, in which there is no spitting of blood, possibly no cough and no evidence that the lungs are involved, a chill suddenly appears and high fever and cough indicate that pneumonia has developed. If such colds were treated by quiet rest in bed and very light diet the pneumonia stage would not be reached.

Babies, old people, and people with heart troubles should be especially well protected against inclemencies of the weather during the pneumonia season.

(Copyright, 1933.)

Rabbitshair and wool crepe, Crinkled and plain silk crepe

$3.00
STREET FLOOR

This Is DUNHILL'S "Pop-up"

—the very newest of all the new cigarette bags!

A smart tailored envelope with a cigarette case set into the top so that it *looks* like a decoration, but just touch the slide top and *up pops a cigarette!* The case may be removed and used separately in other bags, too.

THE NEW Jelleff's
1216-1220 F STREET

Listen in—WRC 9:30 A. M. daily—Correct time and Jelleff News!

Plea for Security Of Children Voiced

Miss La Salle Says Faith in Future Should Not Be Shattered.

The faith and feeling of security which children have for the future should not be shattered, Miss Jessie LaSalle, director of research in Washington schools, told the Parent-Teacher Association of the Wheatley School last night. She addressed the special meeting on "Child Problems."

"On the basis of faith," she declared, "we must not take away from our children their sense of security, so fundamental to their future."

Educational readings were given by Mrs. Edna Rawlings, and the Children's Charter, as outlined by President Hoover's child conference, was defined and discussed by Mrs. Walter C. Jones, sixth vice president of the District Congress of Parent-Teacher Associations.

Juniors of Gunston Hall To Play 'The Blue Bird'

The Junior School of Gunston Hall will present five scenes from "The Blue Bird" in the school at 1906 Florida avenue tomorrow afternoon at 5 o'clock.

A toy symphony orchestra composed of the kindergarten and first and second grades, will render the opening selections. The play will be staged and managed by a group of 27 children, all under 13. The scenery was made by these youthful students.

John T. Chedester to Speak.

John T. Chedester, commander of the Disabled American Veterans, will address the National Capitol Chapter, No. 2, of the organization at a mass meeting at 8 p. m. tonight at the Soldiers, Sailors and Marines Home, 921 Pennsylvania avenue southeast.

Stomach Troubles to Be Discussed.

Dr. William J. Mallory, local physician, will discuss care of intestinal and stomach troubles in a free public lecture tonight at 7:45 o'clock in the auditorium of the Central Y. M. C. A., 1736 G street.

New Photo Studio Opened by Artists

Hessler-Henderson Firm Is Noted Combine on Portraiture.

Leo G. Hessler, noted portrait photographer, with Paul Henderson, jr., Washington artist, have opened a new studio in the Hay-Adams House, under the firm name of Hessler-Henderson, Inc.

Mr. Hessler probably has photographed more celebrities than any other photographer. He has been associated with most of the leading national photographic firms, specializing in making portraits of political and social leaders.

Asked if famous people weren't easier to photograph than ordinary mortals, he said, "It doesn't matter how hardened celebrities become to news cameras, a posed picture or portrait is just as difficult for them as it is for anybody else. Whenever any one tries too hard to look like himself or herself, it just can't be done."

Child Tuberculosis Subject of Lecture

Dr. Robert A. Bier, chief resident physician of the Children's Hospital and instructor at Georgetown University Medical School, will address teachers of the District today on "The Tuberculosis Problem in the School Child."

He will address the colored teachers at 3:45 p. m. in the Dunbar High School Auditorium and the white teachers at Wilson Teachers College at 5 p. m.

Phi Delta Theta Group Celebrates on Saturday

The Phi Delta Theta Fraternity alumni of this city will celebrate founders' day of the organization at a banquet 7:30 p. m. Saturday at the Carlton Hotel.

Among those invited to attend are Justice James B. McReynolds, of the Supreme Court; Harold L. Ickes, Secretary of the Interior; Roy Chapin, former Secretary of Commerce, and Gardner Cowles, member of the Reconstruction Finance Corporation.

Interpreting the Mode

By DARE

The most popular and practical and inexpensive new lingerie in the world! (Selected by Dah-ray.)

JUST what is the really practical thing in lingerie today?

Well, styles come and go, and fancy and adorable and can't-live-withoutable lingerie comes and goes, too, and then miladi buys the kind of underwear I have sketched for you today!

Her underskirt, or costume slip, is the one best suited to conform to the most lines in today's mode. The fitted top is almost necessary and the circular skirt gives the fullness needed without too much of it. If you feel like making your slips, then try the front piece effect I have sketched for you today, together with the gathered brassiere top, and the not too circular skirt. Anyhow, this is the type most worn and most sold the world over today.

Nightgown styles have changed, though. The over-the-shoulder styles are almost universally accepted, despite the fact that they may be a bit harder to launder. But any woman who has known the pleasure of keeping arms and shoulders out of the bedclothes at night won't willingly give up this style in favor of more decollete sleeping wear. Another new note in nightgowns is the popularity of cotton materials, in wee prints, and in fine handwork. Nainsook, flowered batiste and ninon nighties are cunning and flattering.

I sketched two over-the-shoulder styles in nightgowns for you today—one with a matching step-in. And the brassiere I sketched, too, shows a new idea in machine allover embroidery which seems to be very popular in this type of garment.

There is a little less lace than formerly in the new lingerie. Both hand and machine embroidery seems to have replaced it. Or when one does see lace, it is in the form of fine edging, rather than the profusion of lace that was popular in lingerie in other days.

Of all of the lingerie sets, the one that consists of a slip and matching panties seems the most popular. This is because, with a costume slip, one needs wear only the panties and not a chemise. And corsets or girdle and brassiere, of course.

A new bedspread for the summer, one for the studio couch, one for the boudoir—and then a few more thrown in! That's what this week's illustrated leaflet tells you how to make, bedspreads, and a whole flock of 'em, too. Just a stamped, self-addressed envelope sent to the Dare Department, The Washington Post, will bring this leaflet of bedspread designs and how to make 'em to you.

Au revoir.

(Copyright, 1933.)

How to Be Beautiful

By ELSIE PIERCE

EVERYBODY'S doing it! Getting a permanent wave. What with hair styles offering more and more individuality, with women generally hard pressed for time, the permanent is a godsend!

Beauty parlors everywhere welcome this business and the operator is naturally eager to get as much of it as possible. Therefore when she sacrifices part of that business for sincerity and good will and tells you that your hair will not take a permanent, in its present run-down condition, or because it has been overbleached, overdyed or recently ruined by an inferior permanent, be guided by her instructions. Know that she is a rare product of the beauty school that believes in satisfying the customer not once but for all time.

Don't, please don't, do what so many women make the mistake of doing. Don't go around the corner or across the street to another parlor where a less particular or expert operator will give you a permanent. Some operators won't give up a cash customer, no matter what the outcome. And the outcome may be a poor wave, that won't last long, or perhaps an overbaked, fuzzy effect, or hair sapped of its strength, or scalp and hair with every bit of natural oil exhausted.

This does not mean that if an operator tells you that your hair will take a permanent beautifully that you are to doubt her veracity. The better beauty salons offer a test curl. A few strands of hair are wound and baked, the baking time and temperature watched with the aid of special apparatus such as a thermometer. The time and temperature may vary for each curl. This done, the operator can determine exactly what time and temperature will give your individual type of hair best results. Ask for a test curl when you are about to have a permanent.

Tell the Truth.

Another word of caution. If operator asks, "Have you ever had a henna, bleach, dye treatment?" answer truthfully. If you don't, be prepared to take the consequences, because the success of the wave may depend upon your answer. Also, if you have had special scalp treatments with iodine, tell the operator. Hair coated with henna or dye needs longer baking for perfect permanent results than hair in its natural state.

My new bulletin, "The Permanent—Long May It Wave," is yours for a self-addressed, stamped envelope. It tells you how to take care of your hair before and after the permanent.

(Copyright, 1933.)

Fifth Avenue Fashions

HERE'S a new and delightful skirt with the smart, raised waistline.

However, for those who prefer the natural waistline, the pattern provides for same as seen in the miniature view.

It has the nicest arrangement for its hem fullness. At the center-front, there is an inverted plait stitched to about the knees and then left free. This gives a vertical line, which is exceptionally slimming.

Tweedy woolen, which is very chic, made the original, but many charming wooly type cottons, angora woolen mixtures, &c., are lovely, too.

Style No. 3462 is designed for sizes 26, 28, 30, 32 and 34 inches waist measure.

Size 30 requires 2¼ yards of 39-inch material. Price of pattern, 15 cents.

Our new Fashion Magazine for spring contains all of the new spring styles for women, misses and children.

In addition, it contains the most interesting illustrated articles—"Beauty Hints," "Hairdressing," "How to Reduce Sensibly," "Poise as an Aid to Fashion," "Dressmaking Hints," &c.

The supply is limited, and so we suggest that you send 10 cents for your copy today to Fashion Department, The Washington Post, Fifth Avenue and Twenty-third street, New York City.

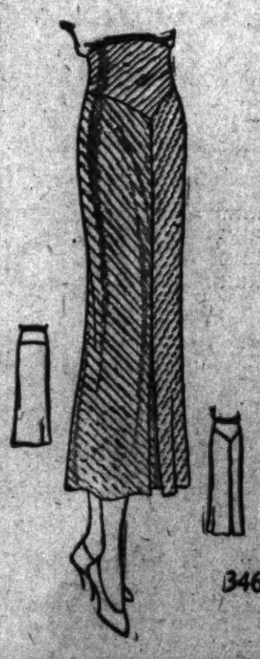

No. 3462. Size.....

Name.

Street Address.

City. State.

What Today Means

By MARY BLAKE

"PISCES."

IF March 16 is your birthday, the best hours for you on this date are from 8:30 a. m. to 9:50 a. m., from 1 p. m. to 1:55 p. m. and from 4:15 p. m. to 5:20 p. m. The danger periods are from 11 a. m. to 12 noon and from 6:30 p. m. to 7:30 p. m.

You may well seek for hidden motives prompting the words and acts of those going out of their way on this day to please you particularly. Children will tend to be unruly and will be rather difficult to handle. You may receive a great disappointment in connection with a loved one.

The child born on this March 16 will probably be a "doubting Thomas." He will not accept anything without first checking up on it. You will find him inclined to be "standoffish" and unwilling to mingle with groups. He will have a great understanding and appreciation of color. Look for him to make his own way in life.

If March 16 is the date of your birth, you are most likely a person who can accomplish much, but you must "get on the ball" and keep it rolling.

The women born on March 16 are seemingly more inclined to exert themselves than are the men. They make splendid wives and take great interest in the business affairs of their husbands; they often prove themselves to be capable advisers. Their hunches concerning business activities it would appear are unerring and they seem able at all times to sense which way the wind is blowing. These women are never idle, yet they always have time to stop along the road and give another a boost.

Successful people born on March 16:

Elsie Janis, actress.
Samuel A. Green, physician, soldier and author.
Andrew S. Hallidie, engineer.
Ethelbert Warfield, educator.
Lilian Blauvelt, singer.
Charles B. Lore, chief justice of Delaware.

(Copyright, 1933.)

WASHINGTON'S BARGAIN COUNTER

For the Address Where These Bargains and Many Similar Items Can Be Purchased—SEE

CLASSIFICATIONS 31 to 35

Read The WANT-ADS in The Washington Post Today And Every Day

For the names and addresses of the firms and persons offering the bargains listed below see page 17—classifications 31 to 35.

FOX TERRIER PUPPIES, wire-haired; $25.

POMERANIAN puppies; exceptional type; sired by Lochryan Saucy Roy; reasonable.

ANNIVERSARY SALE during March; shower door, glass, chromium bronze frame; standard size, 24x72 in., No. 7, $70 value, $39 installed.

ANTIQUE handsome mahogany bedroom and dining set or pieces; portieres, rugs, desks, parlor sets.

ANTIQUE and Victorian furniture very cheap; chairs to match, $2.50 each. Lowest prices in town.

BICYCLES—Rollfast bicycles, velocipedes and sidewalk bikes; other good wheels; wheel goods repaired.

BICYCLES and velocipedes repaired; parts for all makes; new spokes installed; rubber tires put on; also new and used bicycles for sale.

BILLIARD and pool tables, all sizes; supplies, repairing.

FILING CABINETS—Steel, 4 drawers, letter size, $13.00. Office furniture, safes and store fixtures.

FUR COAT—Long black caracul; silver fox collar; size 18.

PIANO—Stieff made grand, like new. Terms can be arranged by continuing payments as low as $10 month.

PIANO—Grand; medium size in splendid condition, $179. Prices and terms will never be lower.

PIANO—Baby grand, very well-known make, can be purchased for balance due on account of $187; just continue paying $1.50 weekly. Three months' free piano lessons.

PIANO—Only 3 used pianos. Will be sold at $19 each. These pianos are still in good playing condition. First come, first served. 3 months' free piano lessons.

RADIO—Atwater Kent 7-tube, all-electric, cabinet model, an unusual bargain, $10.

RADIO—8-tube all-electric Karl highboy, special for today, $15.

TYPEWRITING taught at home; 90 days; complete cost, including use of typewriter, $10.

TYPEWRITERS—All makes sold, rented, repaired; new Remington portables at 25 per cent discount; many other bargains.

TYPEWRITERS—Guaranteed like new; low prices; terms; we rent, repair, exchange.

VACUUM CLEANERS repaired; all makes; also rebuilt cleaners for sale or rent; all parts and workmanship guaranteed.

WINDOW SHADES—Manufacturing all our window shades enables us to give better value; opaque shades, 45c; Holland shades, 59c; small additional charge for installing.

WOOD—Oak and pine; dry, seasoned; any length; delivered and stored, $12 and $14 a cord.

Stocks Advance 7.7 Points In Liveliest Sales Since 1931

Market Reopens With Hope of Prosperity; Trading, 3,061,287 Shares.

New York, March 15 (A.P.).—Financial markets radiated good cheer and returning confidence today. Stocks joined in an upswing which clearly expressed widely-held hopes that the country had cast out panic and that the banking holiday had represented perhaps the final stage of an exhausting deflation.

Wall street's fondest hopes for its security markets in the first post-holiday session were exceeded in the boom that developed on the stock exchange, particularly during the afternoon. Opening gains of 1 to 7 points in shares were plentiful, but the market reserved its best efforts for the last hour or so when hard-pressed shorts and other buyers bid favorites up to an average net gain of 7.7 points, the largest advance since October, 1931. Generally speaking, final prices were from 3 to 16 points over the close of March 3. Volume swelled to 3,061,287 shares, the biggest day since September 22, last.

Obviously, this spectacular appreciation, accompanied by large gains in the Federal bond list, reflected to some degree a scarcity of offerings. It appeared that holders of stocks were reluctant to sell pending evidence as to which way the cat was to jump. Particularly as regards inflation, though numerous economists have been insisting that corrective measures taken in the last week or ten days have not been inflationary. Probably, also, the reopening of banks and a belief that this troublesome situation was at last "going through the cleaner's" contributed to bullishness.

Banking troubles had long lowered on financial horizons, but hardly less disturbing had been the climbing Government deficit and an unbalanced budget. Recent developments, however, indicated that efforts to remedy this were to be quickly instituted, a fact which could hardly escape notice as trading was resumed. Gains of 2 or 3 points in Government loans were general.

THE MARKETS AT A GLANCE

What the Stock Market Did

	Wed.	Fri.
Advances	626	365
Declines	38	112
Unchanged	35	119
Total issues	699	596

Stocks.

Stocks joined the general upswing with a revived hope of prosperity. Gains over March 3d closing averaged 7.7 points. The volume of trading totaled 3,061,287 shares.

Bonds.

A buoyant rally was staged with an average gain of 1.9 points. The turnover was $12,566,000.

Curb.

Prices soared, reminiscent of 1929 bull market days. Gains up to 12 points were recorded. Trading totaled 360,000 shares.

Wheat.

High and low price limits were set for wheat and other grains as Chicago trading prepared to open today.

Cotton.

Spot dealers waited on hedging facilities when markets open today. Liverpool closed lower, although the prices ranged higher than those in the United States on March 3d.

SILK MARKET.

New York, March 15 (A.P.).—Raw silk futures closed steady. Sales, 1,630 bales. *March, 1.18; *May, 1.18; *July, 1.18.

Open market quotations (60-day basis): Shanghai steam extra B, 1.12; Canton double extra A, 14-18s, .95; Japanese crack, double extra, 1.27.

*Bid.

SECURITIES AVERAGES.

(Associated Press.)

	50 Indls.	20 Rrs.	20 Utls.	90 Tl.
STOCKS.				
Yesterday	53.7	32.3	79.2	54.1
Previous day	44.7	24.9	71.8	46.4
Week ago	44.7	24.9	71.8	46.4
Month ago	47.6	27.2	78.2	49.9
Year ago	63.8	32.1	103.9	68
Three years ago	161.1	135.7	244	165.2
Five years ago	151.3	121.5	133.8	143.5
High, 1933	55.2	30	95.3	58.3
Low, 1932	42.3	23.5	68.1	43.9
High, 1932	72.5	39.8	111.8	73.9
Low, 1932	35.1	13.2	51.8	35
High, 1931	140.2	106.2	203.9	144.3
Low, 1931	80	30.8	92.8	81.3
BONDS.	20 Indls.	20 Rrs.	20 Utls.	60 Tl.
Yesterday	60.5	59.6	76.6	65.5
Previous day	58.3	57	73.6	63.6
Week ago	58.3	57	73.6	63.6
Month ago	62.3	64.1	81.4	69.2
Year ago	70	75.2	84.8	76.7
Two years ago	87.6	102.2	100.7	96.8
Three years ago	93.9	106.8	99.2	99.9
High, 1933	66.1	65.5	88.2	77.6
Low, 1933	58.3	57	75.4	63.6
High, 1932	71.3	78	86.2	78.1
Low, 1932	52.4	47.4	70.9	57.5
High, 1931	102.4	106.7	101.5	99.7
Low, 1931	62.3	62.3	80.2	68.5

(Copyright, 1933, Standard Statistics Co.)

FOREIGN MARKETS.

(Associated Press.)

London—American shares advanced in moderate trading on the stock exchange following the buoyancy of Wall street. U. S. Steel closed 2½ points higher. Government securities and industrials were supported and gold mining shares finished steadier after early easiness. Bar gold was unchanged in price, but bar silver declined ⅛ pence per ounce.

Liverpool—Cotton futures closed steady at 1 point lower to 1 point higher.

Wheat futures finished steady with May and July options showing declines of ½ pence.

Paris—Better prices were obtainable on the bourse and the tone was firm at the close.

Berlin—The bourse closed unsettled after a session of price irregularity.

THE METAL MARKETS.

New York, March 15 (A.P.).—COPPER—steady; electrolytic spot and future, 5¼. TIN—Firmer; spot and nearby, 24.37; future, 24.62.

IRON—Quiet; No. 2, f.o.b. Eastern Pennsylvania, 12.50; Buffalo, 14.00; Alabama, 10.00@11.00.

LEAD—Steady; spot, New York, 3.35; East St. Louis, 3.22.

ZINC—Steady; East St. Louis spot and future, 3.15@3.20.

ANTIMONY—6.00.

QUICKSILVER—53.00@55.00.

TREASURY CERTIFICATES.

(Reported by Charles D. Barney & Co.)

Rate.	Maturity.	Bid.	Offer.
2	May 2, 1933	99 24-32	100 2-32
1½	June 15, 1933	99 20-32	100
4	Aug. 1, 1933	100 18-32	100 26-32
4	Sept. 15, 1933	99 6-32	100
4½	Dec. 1, 1933	100 28-32	101 6-32
¾	Dec. 15, 1933	98 8-32	99 6-32
2	May 2, 1934	99 8-32	100 8-32
3½	Aug. 1, 1934	98 18-32	99 16-32
3	June 15, 1935	99 6-32	100
3½	Aug. 1, 1936	99 16-32	100 16-32
2¾	Dec. 15, 1936	98	99
3	Apr. 15, 1937	98 16-32	99 16-32
3¼	Sept. 15, 1937	99 6-32	100
2½	Feb. 1, 1936	97	98

SAFETY

HAS MARKED THE COURSE OF THIS INSTITUTION'S PROGRESS IN ITS 42 YEARS OF SERVICE IN AIDING WASHINGTON FAMILIES TO ACCUMULATE SAVINGS . . . AND ACQUIRE THEIR OWN HOMES. WE INVITE YOUR PATRONAGE.

Members D. C. Building Assn. Council

NATIONAL PERMANENT BUILDING ASSOCIATION
949-9½ ST. N.W.
LUMBER SUPERVISION U.S. TREASURY

PRUDENTIAL
Building Association
6% on Deposits
Money Deposited in the
PRUDENTIAL
Building Association
Loaned Only on First Mortgages on Homes
Licensed by and under Supervision of the Comptroller of Currency of the United States Treasury
1331 G Street N.W.

BONDS STAGE RALLY IN BUOYANT TRADING

Gain of 1.9 Points Recorded as Sales Amount to $12,566,000.

New York, March 15 (A.P.).—A reinvigorated bond market came back from its recently enforced vacation today and staged one of the most buoyant rallies since the gala days of years gone by.

Although trading volume lagged somewhat in various groups, offerings were so scarce throughout the session that most purchases could only be effected at advances of 1 to 6 or more points. United States Government securities led the skyrocketing with gains ranging from 1 to more than 3 points, while the majority of foreign obligations joined in with notable recoveries.

The Associated Press-Standard Statistics average for 60 domestic corporate loans recorded a gain of 1.9 points over the average on March 3, which preceded the closing of the New York Stock Exchange because of the national banking holiday. Sales totaled $12,566,000, par value, which compared with a March 3 aggregate of $14,674,000.

High-grade and low-grade loans ran neck and neck in the onward rush, but the railways, as a whole, exhibited the most pronounced vitality. Gains of 1 and 2 points among the carriers were common.

Hop Prices Firm.

New York, March 15 (A.P.).—Hops firm; Pacific Coast, 1932, prime to choice, 32@34; medium to prime, 31@32; 1931, prime to choice, 27@28; medium to prime, 26@27.

Nation's 1933 Crop Acreage To Be 3.5 Per Cent Smaller

(Associated Press.)

The Department of Agriculture announced yesterday this year's crop acreage for harvest would be 3.5 per cent smaller than the harvested acreage of last year, based on farmers intentions as of March 1.

The department said the acreage indicated was 103,934,000, as compared with 107,729,000 acres harvested last year.

All spring wheat acreage is indicated as 20,986,000, compared with 21,521,000 acres last year, including durum wheat, 2,983,000 acres, compared with 3,863,000, and other spring wheat, 18,003,000 acres, compared with 17,658,000.

The area of oats is indicated as 40,003,000 acres, compared with 41,224,000 acres last year.

The area indicated for other crops was announced as follows: Barley, 12,971,000 acres, compared with 13,213,000; Flaxseed, 1,819,000, compared with 2,087,000; rice, 758,000, compared with 869,000; grain sorghums, 8,033,000, compared with 7,850,000; potatoes, 3,185,000, compared with 3,368,000; sweet potatoes and yams, 806,000, compared with 926,000; tobacco, 1,747,000, compared with 1,433,000; beans (dry edible), 1,343,000, compared with 1,348,000; peanuts, 1,806,000, compared with 1,932,000; soybeans, 3,152,000, compared with 2,895,000; cowpeas, 1,973,000, compared with 2,019,000; tame hay, 53,389,000, compared with 52,819,00.

The acreages indicated are based, the department said, on reports from 47,000 farmers and have been analyzed on the basis of past relations between reported intentions and final estimates of acreages harvested. It was pointed out the acreages actually planted for harvest or harvested may be larger or smaller than indicated on these early intention reports.

Pacific Mutual Escapes Losses in Quake Area

Carl Smith Dow, local general agent for the Pacific Mutual Life Insurance Co. of California, is in receipt of a telegram from President George I. Cochran of the company at Los Angeles, stating that an inspection of all mortgage loans in the earthquake area revealed no loss to the company and a check of the printed death list showed no life or accident losses to the organization.

An engineer's inspection of the company's home office revealed no structural damage, only a slight plaster chipping which can be repaired through routine maintenance funds. The message continued that the company was meeting all obligations as usual and Mr. Dow was instructed to deliver company checks in this district.

New York Central Line Freight Loadings Drop

New York, March 15 (A.P.).—Freight carloadings reported today for the week ended March 11 reflected the effects of bank holiday. New York Central loadings fell to 29,771 cars from 34,483 in the preceding week and 40,323 in the same period last year.

Other carriers reported as follows: St. Louis Terminal, 25,649 against 27,432 in the previous week; Missouri Pacific, 15,079 against 17,179; Missouri-Kansas-Texas, 5,431 against 6,324; St. Louis-San Francisco, 9,414 against 10,371; Gulf Coast Lines, 1,870 against 2,298; International-Great Northern, 4,433 against 4,036.

Crude Oil Averages.

Oil City, Pa., March 15 (A.P.).—Credit balance, $1.42; runs, 29,091; average runs, 26,398. Shipments, 77,447; average shipments, 47,652.

CURB PRICES MOUNT IN HEAVIER DEALING

Gains Up to 12 Points Added as Sales Climb to 360,000 Shares.

New York, March 15 (A.P.).—Participating in the general celebration of the bank holiday, prices on the curb exchange today rose with a buoyancy reminiscent of the bull market days of 1929.

It was the biggest market since December with a turnover of about 360,000 shares against 190,000 shares on the previous trading day, March 3. A considerable part of the business was for professional account, but some traders thought they saw indications of a sizeable outside interest for the first time since the banking situation began to arouse anxiety.

Rising commodity prices had a decisive response in the food shares, coppers, oils and a wide variety of others have a connection with raw materials and manufactured products. The utilities also jumped ahead briskly on buying encouraged by a belief that they were in an oversold position.

The star performers of the day included Great Atlantic & Pacific with a gain of 12 points; Aluminum Co. of America, 9; New Jersey Zinc, 4; Newmont Mining, 4; National Sugar, 5; A. O. Smith, 7; Deere, 3; First National Stores preferred, 4, and Babcock & Wilcox, 4.

In the power and light division the pace was set by Electric Bond & Share, which pushed up 4 points; Cities Service preferred, 3; American Gas & Electric, 3; Commonwealth Edison, 5; Columbia Gas & Electric preferred, 2, and United Gas preferred, 2.

Humble Oil, a closely held issue, climbed 3 points. The more active petroleum shares improved a point or more.

MONEY MARKETS

FOREIGN EXCHANGE.

New York, March 15 (A.P.).—Foreign exchange firm. Great Britain in dollars, others in cents:

Great Britain—Demand, 3.46¼; cables, 3.46⅜; 60-day bills, 3.45⅝.
France—Demand, 3.95⅛; cables, 3.95⅝.
Italy—Demand, 5.16¼; cables, 5.16½.
Belgium—Demand, 14.06⅛.
Germany—Demand, 23.99½.
Holland—Demand, 40.54½.
Norway—Demand, 17.81½.
Sweden—Demand, 18.39¼.
Denmark—Demand, 15.51.
Switzerland—Demand, 19.49½.
Spain—Demand, 8.51½.
Portugal—Demand, 3.20.
Greece—Demand, *.56⅝.
Poland—Demand, *11.20.
Czechoslovakia—Demand, *2.98⅛.
Yugoslavia—Demand, *1.39.
Austria—Demand, *14.10.
Roumania—Demand, *.60½.
Argentina—Demand, 25.38.
Brazil—Demand, *7.50.
Tokyo—Demand, 21.62½.
Shanghai—Demand, 29.62½.
Hongkong—Demand, 23.25.
Montreal—Demand, 83.50.
Mexico City (silver peso)—Demand, 28.93.
*Nominal.

NEW YORK.

Call money firm, 5 per cent all day. Time loans unquoted. Prime commercial paper, 4 nominal. Bankers' acceptances unchanged; 30 days, 2⅛@2⅜; 60-90 days, 3⅛@3⅜; 4 months, 4@3⅝; 5-6 months, 4¼@4¼.

LONDON.

Money, ¾; Discount rates: Short bills, ¾@¾; 3 months' bills, ¾@1 per cent. Bar silver, quiet, ⅛ lower at 17⅞d.

PARIS.

Three per cent rentes, 74 francs 30 centimes; 4½ per cent rentes, 88.10. Exchange on London, 87.70. The dollar was quoted at 25.27.

CHICAGO STOCKS.

(Furnished by W. B. Hibbs & Co.)

	Bid.	Asked.
Yellow Taxi	6½	6⅞
Thompson	7¾	8½
Wahl	5¼	6
Butler Bros	20	20¾
National Leather		½
Swift	10½	10¾
Swift International	10½	10¾
Libby, McNeil & Libby	16½	16¾
Midwest Oil	2	2¼
City Con. com	⅛	¼
City Con. pfd		¼
Edison	72	73
Public Service, $100 par	28	40
Public Service, no par	32	40
Quaker com	75	79
Quaker pfd	100	112
Bendix	9½	9¾
Borg Warner	8¾	8½
Illinois Brick	3	4¼
U. S. Gypsum	20½	21¾
Great Lakes Dock & Dredge	8	8½
Cons. com	⅛	½
Cons. pfd		4
Electric Household	3½	4
McCord	1¾	3

WHEAT VALUES CURB TO GOVERN TRADING

55-Cent Price Is High Mark as Dealing Opens Today; Corn, 31 Cents.

Chicago, March 15 (A.P.).—Without the usual brakes furnished by quotations on daily and weekly indemnities, all grain exchanges in the United States prepared today to resume business tomorrow. The indemnities, known also as privileges, are on insurance contracts to protect the holder against loss by price fluctuations of grain.

High and low price limits officially announced today under emergency rules of the Chicago Board of Trade showed that extreme fluctuations tomorrow could hoist no future delivery of wheat higher than 55 cents a bushel and that 43¾ cents would be the minimum permitted.

These prices were named to conform with last night's announcement that until further notice the changes in wheat values during any one day could not extend up or down more than 5 cents a bushel from the latest previous day's finish.

A huge gong will be sounded when the price limit in either direction is reached on the Chicago Board of Trade, and thereafter any transaction beyond the official limit would be void.

Corn in some cases may go as high as 31 cents a bushel tomorrow for a future delivery. The lowest price permissible would be 21¾ cents. Oats limits for futures range from 19 cents a bushel down to 14 cents, rye extremes are 39¾ and 30¾, with barley 29⅛ and 23⅛ cents.

Some indication of what prices might be expected at the opening tomorrow in the Chicago wheat pit were eagerly watched for today by traders here. One general method adopted was to compare the Winnipeg closing quotations today with the close at Winnipeg on March 3. The comparison showed the Winnipeg wheat finish today was 3⅝ to 5¼ cents up as against the final prices before the United States bank moratorium.

Upturns in securities at New York and elsewhere received sharp scrutiny also as likely to exert a decided influence on grain.

Light scattered showers were reported in drought districts of United States winter wheat territory. A moderate overseas demand for Canadian wheat was reported, with today's business estimated at 500,600 bushels.

Fluctuations in provisions here will be restricted daily to $1 a hundred pounds above or below the closing prices of the previous trading day.

BANK STOCKS

New York, March 15 (A.P.).—Over-the-counter market.

BANKS.	Bid.	Asked.
Bank Manhattan (2)	24½	24¾
Chase National (2)	27	29
Commercial (8)	124	134
Fifth Avenue (44a)	1375	1475
First National (100)	1295	1345
National City (2)	26½	28½
Public (2)	22¾	24¾
TRUST COMPANIES.		
Bankers (2)	65	67
Brooklyn Trust (10)	130	135
Cen. Hanover (7a)	134	138
Chemical (1.80)	37½	39¾
Continental (1.20)	15¾	16¾
Corn Exchange (4)	60¼	62¼
Empire (1.60)	20½	22½
Guaranty (20)	292	297
Irving (1.60)	20	21
Manufacturers (2)	19¾	21¾
N. Y. Title and Mtge	1	2
N. Y. Trust (5)	86¾	89¾
Title G. & T. (3.20)	19¼	21¼
United States (60)	1570	1620
INSURANCE.		
Aetna Cas (1.60)	37½	39½
Aetna Fire (2)	27¾	29¾
Aetna Life (4)	13¾	15¾
Agricultural (2)	34¾	36¾
American Surety	9¾	11¾
Baltimore American	2½	3½
Boston (16)	330	355
Conn. Gen. Life (1.20)	21	24
Fid. & Dep. (4)	25	28
Firemen's Ins. (.60)	5¾	7¼
Franklin Fire (1)	10¾	12¾
Glen Falls (1.60)	21¼	22¼
Globe & Rut.	39	50
Great American (1)	12	13½
Hanover (1.60)	20	22
Hartford Fire (2)	36¾	38¾
Home Ins. (1)	14	16½
Mass. Bond	13	15
Natl. Fire (2)	37¾	39¾
Natl. Liberty	3¾	5¼
N. Y. Fire	6	9
Nor River (.60)	9¼	11¼
Phoenix (2)	46¾	48¾
Prov. Wash. (.80b)	17½	19½
Public Fire	2	2½
St. Paul Fire (6)	102½	107½
Sun Life	265	317
Travelers (16)	358	373

BALTIMORE SECURITIES.

Baltimore, March 15.—Closing prices:

Arundel	10½
Ches. & P. Tel. Balto pf	116½
Fid. & Dep. Md.	25
Con. G. E. L. P. 5% pf.	97¾
Mt. Vernon Mills pf.	9½
New Amsterdam Cas.	12
U. S. Fid. & Guar.	3¼
BONDS.	
Rys. & Elec. 4s, 1949	10½
Rys. & Elec. fds. 5s	2¼

STEEL MARKETS.

New York, March 15 (A.P.).—Steel prices, per 100 lbs., f. o. b. Pittsburgh: Blue annealed sheets, hot rolled, 1.60@1.70; galvanized sheets, 2.60; black sheets, hot rolled, 2.00; steel bars, 1.60.

RUSH PRINTING
EXPERT SERVICE
HIGH GRADE—NOT HIGH PRICED
BYRON S. ADAMS
"I Never Disappoint"

Producing Oil Royalties
WILL PURCHASE OUTRIGHT OR LOAN MONEY
on Class "A" Producing Properties operated by the major companies.
Write or Call
ANDREW E. FODOR
Telephone Nat. 6623. 813 Southern Bldg. 134th & H Sts. N.W.

The Fidelity Building & Loan Association
MAIN OFFICE, 610 13th N.W.
Under Supervision U. S. Treasury
Our Depositors' Money Is Safeguarded
—by conservatism and good management . . . We do not lend on apartment houses or speculative buildings.
● We lend money ONLY ON HOMES, at conservative appraisements . . . at present day values . . . Hence we eliminate all possibility of loss, and therefore can pay—
5% Interest
Compounded Semi-Annually

NEW YORK STOCK EXCHANGE TRANSACTIONS OF YESTERDAY

Total sales, 3,140,110; previous day, 1,413,680; week ago, holiday; year ago, 1,464,284; two years ago, 2,096,715; January 1 to date, 44,394,772; year ago, 85,455,235; two years ago, 146,016,548.

Sales in hundreds.	High	Low	Last	Chg.	Bid
A					
73 Adams Exp	5⅛	4½	5⅛	+ ⅛	5⅛
8 Adams-Millis (2)	12⅞	11¾	12⅞	+ 1¼	12¾
3 Advance Rume	2¼	2	2¼	+ ½	2
5 Affiliat Prd (1.60)	9	8¾	9	+ 1	9¼
49 Air Reduc (3)	60⅛	55½	60⅛	+ 9⅛	60
95 Alaska Jun (1.60)	12⅝	11⅝	12⅝	+ ½	12¾
61 Allegheny	1⅛	1¼	1⅛	+ ⅛	1⅛
1 Alleg Pf $40 ww	2¼	2¼	2¼	+ ⅛	1½
30 Alles Steel	7	7	7	+ ⅛	5⅝
277 Al Chem & Dye (6)	87¾	81¼	87½	+ 10	87¾
17 Allis-Ch Mfg	8¾	7¾	8⅝	+ 1⅛	8⅞
21 Amerada (2)	22½	21	22	+ ¼	22
7 Am Az Chem Del	9½	8⅞	9½	+ 2	9
8 Am Bank Note	11¾	10⅞	11¾	+ 3	11½
2 Am Beet Sug	2½	2½	2½	+ 1¼	2
5 Am Beet S pf	6	6	6	+ 1	6½
3 Am Brake Shoe (.60)	11	10½	11	+ 1⅞	11
393 Am Can (4)	61	57¼	61	+ 3¼	60¾
10 Am Car & Fdy	9½	8¾	9½	+ 2½	9¾
3 Am Car & F pf	19	18½	19	+ 3½	20
2 Am Chicle (3b) XD	36½	36½	36½	+ 3¼	38
46 Am Comi Alco	17¼	14⅞	16⅝	+ 2⅝	16⅝
2 Am Europ	5⅜	5⅛	5⅜	+ ⅛	5
104 Am & For Pow	6⅞	6⅛	6⅞	+ 1⅛	6½
10 Am & F P M pf	9½	9	9½	+ 2	9⅝
2 Am & F P $7 pf	12¾	12	12¾	+ 2⅝	12½
5 Am & F P 2 pf	7¾	7¼	7¼	+ 1¼	7⅜
3 Am-Hawaii SS (1) XD	5	5	5	+ ⅛	5
1 Am Hide & Lea	3½	3½	3½	+ 1	3½
2 Am Ice & pf	19½	19½	19½	+ 5½	17¾
18 Am Home Prod (4.20) XD	34	32	34	+ 3½	34
16 Am Ice	5¾	4¾	5¾	+ 1¾	5¾
1 Am Ice pf (6)	30	30	30	+ 5	28
53 Am Internat	7½	6¾	7½	+ 2	7¾
3 Am-La Frs & F	⅛	⅛	⅛	+ ⅛	⅛
3 Am Loco pf	7	6¾	7	+ 1	7¾
27 Am Mach & Fdy (.80)	23	22¾	22¾	+ 2¾	22
5 Am Metal	11½	10	11	+ 1	11
30 Am Met 2d pf	4¾	4¾	4¾	+ 1	4¾
119 Am Pow & Lt	18¾	18¾	18¾	+ 3⅛	20½
2 Am P & L $6 pf (3)	18½	18½	18½	+ 4¼	15½
2 Am P & L $5 pf (2½)	14⅞	14⅞	14⅞	+ 3⅝	12¾
132 Am Rad Std San	6¾	6¾	6¾	+ 1¾	6¾
48 Am Roll Mill	9¾	8¾	9⅝	+ 2⅜	9½
11 Am Safety Raz (3) XD	24½	22	24½	+ 4¼	24½
231 Am Smelt & R	17½	14¾	17	+ 5	16¾
8 Am Smelt pf	40	34½	40	+ 7	40¼
7 Am Smelt 2 pf	29¼	26½	29¼	+ 7¼	30
13 Am Snuff (3¼b)	37½	35¾	37½	+ 2¾	37
20 Am Snuff pf (6)	103½	103½	103½	—	94½
10 Am Stl Fdry	7	6¾	7	—	7
5 Am Stores (2½b)	34½	34¼	34½	+ 3½	34
224 Am Sugar Ref (2) XD	34½	27½	34½	+ 9¾	33¾
5 Am Sumat Tob	7¾	7	7¾	+ ¼	7¼
549 Am Tel & Tel (9)	106⅛	100⅛	105	+ 7⅝	104⅞
23 Am Tob (B)	57½	54½	57½	+ 5	57
218 Am Tob B (5)	61¾	57½	61¾	+ 6¼	61½
1 Am Type Frs	6¼	6¼	6¼	+ ¼	6
60 Am Type F pf	13	13	13	+ 2	13
9 Am Wat Wks (1)	15⅝	15	15½	+ 2¼	15½
8 Am Wat Wks ctf (1)	13½	13½	13½	+ 1¾	13
23 Am Woolen	5¾	4¾	5¾	+ 1⅜	5
65 Am Wool pf	28⅜	25⅝	28¼	+ 4¼	28
1 Am Wtg F pf	⅞	⅞	⅞	—	⅞
23 Am Zinc Ld & S	4¼	3½	4¼	+ 1⅛	4
270 Anaconda	9	7⅝	9	+ 1¼	8⅜
30 Anchor Cap (.60)	14⅝	11½	14⅜	+ 5⅜	13¾
3 Andes Cop	3¾	3¼	3⅞	+ ⅜	3
4 Archer-Dan-M (1)	13	12	13	+ 3	13
188 Arm Ill A	2½	1⅝	2½	+ ⅜	2
93 Arm Ill B	1⅝	1	1⅝	+ ⅜	1¼
30 Arm Ill pf	12½	9½	12	+ 4	12
3 Asso Dry Ind	1	1	1	—	¾
15 Assd Dry Gds	5⅜	4¾	5	+ 1	4¾
302 Atch T & S F	46¾	40⅝	46	+ 7⅜	46
2 Atchison pf (3)	64¾	63	64¾	+ 2¾	
30 Atl Cst Line	23½	20¾	23⅜	+ 4	23
64 Atl Refin (1)	16⅞	15¼	16⅞	+ 1⅞	16⅞
11 Atlas Pow	1⅛	1⅛	1⅛	+ ⅛	1⅛
1 Atlas Tack	1⅛	1⅛	1⅛	+ ⅛	1⅛
111 Auburn Auto (4a)	41	37	40¼	+ 4⅜	40¼
4 Aust Nich	1	⅞	1	—	1
403 Aviation Corp	6⅞	6¾	6¾	+ ⅜	6¾
B					
12 Baldwin Loc	5¼	4⅜	5¼	+ ⅜	5½
3.30 Baldwin Loc pf	12½	10½	12	+ 2⅜	11⅞
201 Balt & Ohio	12¼	10½	11⅞	+ 2⅜	11⅞
19 Balt & O pf	14⅜	13	14⅜	+ 3⅜	14¼
3 Bang & Ar (2)	23	23	23	+ ½	24
80 Barnsdall	4	3½	4	+ ¼	3⅞
.10 Baruk Cigar	9½	9½	9½	—	9⅜
33 Beatrice Cr	10⅝	8⅞	10½	+ 3½	10⅜
8 Beech-Nut P (3) XD	49½	48	49½	+ 3¼	48
8 Belding-Hem	4	3⅜	4	+ ⅛	3¾
90 Bendix Aviat	9⅜	8⅝	9⅜	+ 2⅛	9⅜
26 Best & Co	12⅜	11¾	12⅜	+ 2⅛	12¼
127 Bethlehem Stl	15⅞	13¼	15	+ 2	14¼
16 Beth Stl pf	34¾	30½	34	+ 7¼	34¼
.70 Bigelow-San	8	7½	8	+ 1¼	8
3 Blaw-Knox	6¾	5¼	6¾	+ 2¾	7
7 Bohn Alum	13	12¼	13	+ 3½	12½
138 Borden (1.60)	23⅜	22½	23	+ ⅜	22½
50 Boro-Warner	9	8	8⅞	+ 2½	8¾
1 Boston & Me	12	12	12	+ 6	12
15 Briggs Mfg	3¾	3½	3¾	+ ⅛	3¾
1 Briggs & Strat (1)	9½	9½	9½	+ 2¼	6½
106 Bklyn-Man T	25⅞	23½	25½	+ 3	25½
3 Bklyn-M T pf (6)	69½	69	69½	+ 3¾	69
10 Bklyn Un Gas (5)	72½	66⅛	72½	+ 11⅞	72½
11 Brunswick-Bal	3	2¾	3¼	+ 1⅛	3
2 Bucyrus-Erie	2½	2½	2½	+ ⅛	2½
1 Bucy-E cvt pf	3¼	3¼	3¼	+ ⅛	3¼
2 Budd Mfg	1¼	1⅛	1¼	+ ⅛	1
3 Budd Wheel	1⅛	1⅛	1⅛	+ ⅛	1⅛
1 Bullard Co	4	4	4	+ 1	4
29 Burr Ad Mach (.40)	8¼	7½	8	+ 1⅛	8¼
4 Bush Term	2½	2½	2½	—	2½
1 Bush T 7% deb	5	5	5	+ 1	2½
3 Butte & Sup	1⅛	1	1⅛	+ ⅛	1
2 Butte Cop & Z	¾	¾	¾	—	¾
38 Byers Co	13¼	11⅞	13¼	+ 3½	13
C					
5 Calif Pack	12	10½	11⅞	+ 3½	11⅞
1 Callahan Z-Ld	⅜	⅜	⅜	+ ⅛	⅜
25 Calumet & Hec	3½	2⅞	3	+ 1	3
30 Canada D G Ale (1)	10	8½	10	+ 1⅜	9¾
119 Canad Pac	9⅜	8¾	9¼	+ ⅛	9¼
4 Cannon Mills (1)	16½	15¼	16¼	+ 1¼	16¼
461 Case (J I)	47½	40¼	47⅛	+ 10⅞	47½
4 Case (J I) pf (7) XD	90	45	49¾	+ 7⅞	49
44 Caterpil Tract	8¼	7½	8¼	+ 2¼	8¼
6 Celanese	6	5¾	6	+ 1½	6
1 Celotex	½	½	½	—	½
62 Cent Aguirre (1½)	22½	19½	22½	+ 4½	22⅝
61 Cent R R N J	48	48	48		50
156 Cerro de Pas	10½	8½	10¼	+ 3	10½
4 Certain-teed	1¾	1	1		1¼
2 Checker Cab	19	19	19		18¾
256 Ches & Ohio (2½) XD	29½	27⅜	29½	+ 3½	29¾
88 Ches Corp (2) XD	19¾	18	19¼	+ 2¾	19½
1 Chi & E Ill pf	1	1	1	+ ⅛	1½
98

STEEL CLEARS DECK TO RENEW UPSWING

Industry at Lowest Ebb Sees Turn of Tide Near at Hand.

New York, March 15 (A.P.).—The 1932 pamphlet report of the United States Steel Corporation, issued today, while disclosing the worst year's business in the history of the organization, indicated that the decks had been cleared to take immediate advantage of any further betterment in the industrial situation.

Myron C. Taylor, chairman of the corporation, in submitting the report to stockholders, said:

"The depression in industry which has prevailed has intensified activities in securing closer coordination and consolidation of operations with resulting economies which should be reflected in relatively more satisfactory net income results upon improvement in business.

"We are passing through difficult times when the utmost tact and consideration are called for in all our dealings. The corporation is fortunate in having had the hearty cooperation and support of its employes in all departments. In the face of these discouraging conditions a splendid morale prevails throughout the organization."

As previously estimated, the corporation for the year suffered a deficit, after the payment of preferred dividends and other charges, of $91,891,867. This was comparable with a deficit in 1931 of $49,165,485. Gross revenues of the company dropped to $357,201,705 in 1932, compared with $729,377,467 for the previous year. Export shipments aggregated $17,587,368, against $40,207,210 in 1931.

The corporation's balance sheet showed total current assets as of December 31 last of $397,486,240, compared with $494,532,808 at the previous year's end. Cash totaled $60,224,116, against $75,239,562, and marketable securities amounted to $46,139,333, against $69,358,308. Inventories, less credit for amount of inventory values representing profits earned by subsidiary companies on intercompany sales of products on hand in inventories of December 31, aggregated $258,354,252, compared with $302,599,748 at the conclusion of the previous year. Property investment accounts aggregated $1,650,816,309, against $2,379,559,292 in 1931. Total current liabilities were $46,987,376, comparable with $63,881,148.

BOND SALES ON NEW YORK EXCHANGE

Total bond sales today, $12,369,000; previous day, $14,874,000; week ago, holiday; year ago, $9,362,800; two years ago, $10,900,000; January 1 to date, $549,423,000; year ago, $651,861,000; two years ago, $650,547,000.

U. S. GOVERNMENT BONDS.
(Dollars and thirty-seconds.)
(Sales in $1,000.)

Sales		High	Low	Last
301	L 3½ '32-47	101.8	101.16	101.8
136	L 1st 4¼ '32-47	101.5	100.28	101.5
1117	L 4th 4¼ '33-38	102.4	101.26	101.30
10	L 4th 4¼ r '33-38	101.22	101.22	101.22
236	Tre 4¼ '47-52	106.16	106.5	106.16
790	Tre 4 '44-54	103.16	103.3	103.12
119	Tre 3¾ '46-56	101.16	101	101.16
87	Tre 3⅜ '40-43 J	100.13	100	100.13
18	Tre 3⅜ '43-47	99.31	99.16	99.30
5	Tre 3⅜ reg '43-47	99	99	99
120	Tre 3⅜ '41-43 M	100.9	99.24	100.9
481	Tre 3¼ '46-49	98.11	97.8	98.10
324	Tre 3 '51-55	97.12	96.6	97.10

CORPORATION BONDS.

Sales		High	Low	Last
	A			
33	Alleghany 5 '44	33½	33	33½
171	Am & For P 5 2030	36	33	34
2	Am I G Ch 5½ '49	76½	76½	76½
54	Am Metal 5½ '34	68¾	67	68½
9	Am Smelt 5 '47	83	79	83
4	Am Sug Ref 6 '37	104	104	104
28	Am T & T 5½ '43	104½	103¼	104½
138	Am T & T 5 '60	101½	99¾	101½
5	Am W W & El 5 '34	84½	84	84½
9	Arm 4½ '39	78	77¾	78
2	AT&SF cvt 4½ '48	87	85½	87
77	AT&SF 4 '95	92¾	90	92¼
10	A C Line 1st 4 '52	72	69	72
1	Atl Refin 5 '37	100	100	100
	B			
10	B & O rfg 6 '95	44	44	44
4	B & O rfg 5 '95	35	35	35
19	B & O 4½ '33	69	67	68½
7	B & O gold 4 '48	76½	75½	76½
12	Bell T Pa 5 B '48	104¾	103½	104½
3	Beth St rfg 5 '42	75	74¾	74¾
2	Boston & Me 5 '67	61	60	61
20	Bklyn Ed 5 '52 E	105	103¼	105
54	Bklyn M Tr 6 '68	88	85¾	88
6	Bklyn UG 1st 5 '45	104	102¾	104
43	Buf G El 4½ '81B	100	99¾	100
1	Buf R&P 4½ '57	36	36	36
	C			
2	Can N R 4½ '57	81¾	81¾	81¾
11	Can Nor 7 '40	98½	97¾	98½
5	Can Pac 4½ '60	52	50	52
44	Can Pac 4 perp	53½	50	52½
10	Cen P 1st gtd 4 '49	75	69¾	75
1	Certain-teed 5½ '48	26	26	26
98	Chesap Corp 5 '47	71½	67	71½
5	C&O gen 4½ '92	95	95	95
3	Chi & E Ill 5 '51	8½	8½	8½
49	Chic G W 4 '59	31¾	28	31
14	CM&SP P 5 '75	17	16	17
74	CMSP&P adj 5 2000	5¾	5	5¾
136	Chi&NW cv 4¾ '49	12	11	11½
46	CRI&P cvt 4½ '60	11¾	10¼	11½
3	CRI&P rfg 4 '34	22¾	22	22¾
32	Chile Cop 5 '47	24	22	24
7	Cinn Gas&El 4 '68	94¼	94	94¼
6	Clev U Ter 4½ '77C	58	57⅛	58
8	Col G&E 5 '52 May	76	75	76
5	Com'lInvTr 5½ '49	101½	101	101½
26	Con Gas NY 5½ '45	102¾	101	102¾
1	Corn Prod 5 '34	103½	103½	103½
1	CubaNorRys 5½ '42	14	14	14
2	Cub Cane Pr 6 '50	1¾	1¾	1¾
	D			
6	Del&Hud rfg 4 '43	76	76	76
28	D & R G 4 '36	30¾	29¼	30¾
13	Det Ed 4½ '61D	87½	87	87½
9	Dodge Br deb 6 '40	78¼	77	78¼
27	Duque Lt 4½ '67 A	102	100	102
	E			
75	Erie rf 5 '67	26¾	23½	26¾
11	Erie gen lien 4 '96	47	43¼	47
	G			
1	Gen Cable 5½ '47	37½	37½	37½
5	Gen Th Eq 6 '40	1½	1½	1½
2	Goodr B F 6½ '47	69	68	69
29	Goodyr T&R 5 '57	74	71	74
11	Gr Tk Ry C 6 '36	96	95	96
21	Gt Nor Ry 7 '36 A	55½	52	55½
1	Gt Nor 4½ '77 E	38¾	38¾	38¾
	H			
2	Hocks V 4½ '99	90	90	90
1	Hudson C 5 '62 A	28½	28½	28½
12	H&M adj inc 5 '57	43¾	42½	43¾
9	Hum Oil & R 5 '37	102	101¾	101¾
	I			
19	Illinois B T 5 '56	104	102½	104
39	Ill Cen 4¾ '66	36	34¾	36
7	IC&CSL&NO 5 '63A	46¾	44	46¾
5	Interb R Tr 7 '32	55½	55½	55½
66	Inter R T rfg 5 '66	52½	49½	52½
9	Int Cement 5 '48	54	53½	54
13	Int Hydro El 6 '44	34	31¼	33
77	Int T&T cvt 4½ '39	29	27½	29
94	Int T&T deb 5 '55	27⅞	24½	27¼
	K			
1	K C South 5 '50	50	50	50
1	K C Term 4 '60	87	87	87
	L			
2	Lac Gas 5½ '53	61	60½	61
11	Lautaro Nitra 6 '54	3	2½	3
5	Liggett & M 5 '51	103	103	103
1	Loew's Inc 6 '41	84¼	84¼	84¼
25	L & N unified 4 '40	86	86	86
	M			
3	Manhat Ry 4 '90	31½	31¼	31½
11	McKess & R 5½ '50	28	27	28
3	MStP&SSM 1st 5 '61B	73½	72½	73½
15	M-K-Tex 1st 4 '90	76¼	76	76¼
52	Mo Pac cvt 5½ '49	8	7¼	7¾
104	Mo Pac 5 '77 F	25½	22¾	25
97	Mo Pac gen 4 '75	10½	10	10½
40	Mo Pac 1st 5 '81	25	22½	25
	N			
38	Nat Dairy 5¼ '48	82	79¾	82
32	Natl Steel 5 '56	73½	71¾	73
63	N Eng T & T 5 '52	102¼	101	102¼
6	N O Tex&M 5½ '54	20½	20	20½
29	NYC rf&imp 5 2013	46¾	42½	46¾
1	NYC con 4 '98	62	62	62
16	NY Ch&StL 4½ '78C	15½	15	15
7	NY Ed rfg 6½ '41	107½	107¼	107½
2	NYNH&H cv db 6 '48	65½	65½	65½
20	NYNH&H L&rfg 4½	56	55	56
86	N Y Tel gen 4½ '39	101¾	100½	101¾
1	N Y W & B 4½ '46	37	37	37
24	N & W con 4 '96	94¾	93	94¾
1	Nor Am Co 5 '61	75	75	75
4	Nor Am E 5½ '63	74	73	74
4	Nor Pac 6 2047 B	65	64	65
9	Nor P pr lien 4 '97	83½	82	83½
2	Nor St P 5 '41 A	100	100	100
	O			
4	Ore W RR&N 4 '61	80	78¾	80
4	Otis Steel 6 '41	14¼	11	14¼
	P			
7	Pac G & E 5 '42	102½	100½	100½
5	Para P 5½ '60	8¾	8¾	8¾
2	Penn Dix 6 '41 A	3	3	3
16	Pen P&L 4½ '81	87½	85½	87
37	Pen RR gen 4½ '65	80½	77½	80½
55	Pen RR 4½ '70 D	64¾	58¾	63¾
6	Peo GL&C of C5 '47	100	99½	100
3	Phila Co 5 '67	75	73½	75
7	Phil Read C&I 6 '49	41¼	39	41¼
2	Phillips P 5½ '39	70	70	70
21	Porll G El 4½ '60	57	55½	56½
69	Postal T & C 5 '53	24½	22	24½
27	Pub S E&G 4½ '67	100¼	100¼	100¼
	R			
5	Reads gen 4½ '97A	82	78	82
14	Rem Rand 5½ '47	51	50	51
	S			
24	StLIM&S4 R&Gd'33	48	46½	48
18	St L S F 4½ '78	10¼	10	10¼
31	St L S F 4 '50 A	14	12¾	13½
20	Shell Pipe L 5 '52	72½	72½	72½
14	Shell Un 5 '49 ww	70	68½	70
37	Sinc C Oil col 7 '37	97	96½	96¾
4	Skelly Oil 5½ '39	59½	59½	59½
9	So Bell T & T 5 '41	104¾	102½	104¾
2	Sou Pac 4½ '68	43	43	43
38	So Pac 4½ '69 ww	44	40	44
40	So Pac col tr 4 '49	45¼	45¼	45¼
7	Sou Ry con 5 '94	62	57	62
42	Sou Ry gen 4 '56	23½	20	23½
2	SW Bell Tel 5 '54	101	101	101
47	St Oil N J deb 5 '46	103½	102	102¾
21	St Oil N Y 4½ '51	98½	96	98½
36	Studebaker 6 '42	34½	33	34½
	T			
6	Ten E Pw rfg 6 '47A	80¼	80	80¼
95	Tex Corp 5 cvt '44	81	80	81
8	Tob Pr NJ 6½ 2022	96	96	96
	U			
76	Un Pac 1st 4 '47	96¼	94¾	96¼
5	Unit Bis of Am 6 '42	98	98	98
6	Unit Drug 5 '53	58	57	58
43	U S Rub 5 '47	34	31	34
5	Utah Pw&L 5 '44	63	61	63
65	Util P&L 5 '59 ww	19¾	18½	19
	V			
1	Vanadium 5 '41	41½	41½	41½
4	Virginia Ry 5 '62	86½	85	86½
	W			
20	Warner Br P 6 '39	14	13	14
12	Western El 5 '44	94¾	94	94
11	West Md 4 '52	60⅞	58	60⅞
3	West Pac 1st 5 '46	25	25	25
12	Western Un 5 '51	43¾	40½	43¾
11	Western Un 5 '60	43	39	43
1	Wil & Co 1st 6 '41	89	89	89
	Y			
24	Youngst S&T 5 '78	56	55	55½
	FOREIGN BONDS.			
8	Abitibi P&P 5 '53	15½	15	15½
10	Akershus 5 '63	65½	63½	63½
78	Argentine 6 '57 A	46	44½	45½
11	Arg 6 sf '59 Jun	44¼	44¼	44¼
28	Arg 6 '61 Feb	45½	44¼	45½
9	Arg 6 '61 May	45	44½	45
33	Australia 5 '55	74	73¼	74
24	Australia 4½ '56	71	69½	71
4	Austria gtd 7 '43	87	86½	87
22	Belgium 7 '56	102¼	100¾	102¼
23	Belgium 6 '55	93	93	93
2	Bordeaux 6 '34	102½	102	102½
15	Brazil 8 '41	23	22	22½
26	Brazil 6½ '26-57	21¾	20¼	21½
11	Brazil 6½ '27-57	21	21	21
155	British 5½ '37	104½	103½	104½
3	Budapest 6 '27-62	28½	27½	28½
3	Buenos A 6 '61	20	19¼	20
2	Bulgaria 7½ '68	24	24	24
41	Canada 5 '52	96½	95¾	96½
24	Canada 4 '60	79¾	79	79¾
39	Chile 6 '60	8¾	8	8½
1	Colomb 6 '61 Oct	35	35	35
7	Copenhag 5 '52	61	61	61
2	Czecho 8 '51	99¼	99¼	99¼
9	Denmark 4½ '62	62½	58¾	62½
10	Duke Price P 6 '66	49¾	48	49¾
22	French 7½ '41	125	124	125
36	French 7 '49	120	119	120
20	Ger C Ag Bk 6 '38A	55	55	55
29	Ger C Ag Bk 6 '60O	52½	52	52½
201	G Gov't Intl 5½ '65	53½	52¾	53½
77	Ger Rep 7 '49	74¾	72	74¾
19	Ger Gen El 6 '48	41½	39	39½
3	Hung Munic 7½ '45	19¼	19¼	19¼
2	Ilseder Steel 6 '48	44¾	44½	44¾
6	Ital Pub Util 7 '52	86	86	86
19	Italy 7 '51	97¾	97	97
60	Japan 6½ '54	57	53½	57
9	Marseilles 6 '34	102½	101¾	102
5	Milan City 6½ '52	81½	80½	81½
1	Min Geraes 6½ '59	22½	22½	22½
8	North G Lloyd 6 '47	47½	46	46
7	Norway 6 '44	83½	82	83½
1	Norway 5 '63	73½	73½	73½
22	Par-Orl RR 5½ '68	99⅜	99	99⅜
13	Peru 1st 6 '60	5¼	4⅞	5¼
7	Poland 8 '50	65½	63	65½
23	Poland 7 '47	55½	55¼	55½
9	Prussia 6 '52	47¾	46½	47
5	Rhine W 6 '55 ww	53	52⅞	53
10	Rio de Jan 6½ '53	9	8¾	9
10	Rome 6½ '52	82½	82¼	82½
31	Royal Dutch 4 '45	84¼	83	84¼
2	Sao Paulo St 7 '40	57	56½	57
3	Sax P W 7 '45	60½	56½	60½
4	Sax P W 6½ '51	56¾	56¾	56¾
1	Serbs Cts Slov 7 '62	17	17	17
1	Siem & H 6½ '51	68¾	68¾	68¾
19	Sweden 5½ '54	95¾	95	95
13	Swiss 5½ '46	103½	102¾	103½
3	Toho El Pow 7 '55	43	43	43
1	Tokyo C 5½ '61	37	37	37
8	Tokyo El Lt 6 '53	22	22	22
21	Un Stl Wks 6½ '51A	42¾	41¾	42¾
7	Uruguay 6 '60	23	22	23
4	Vienna City 6 '52	63	61½	61½
5	Westph U&P 6 '53	43	43	43

SPOT COTTON PRICES WAITING ON HEDGING

Liverpool Closes Lower, but Ranges Higher Than March 3 in U. S.

New York, March 15 (A.P.).—With the cotton exchanges to reopen for business tomorrow, reports circulating in the spot trade here today indicated that buyers were generally disposed to await for the reestablishment of hedging facilities.

The Liverpool market opened unchanged to an advance of 2 points, but some scattered buying at the start was supplied by Bombay selling and prices later reacted. After showing net losses of about 3 to 4 English points, however, the market steadied with the close net unchanged to 1 point lower. May cotton in Liverpool closed at 4.91 pence and October at 4.96, which, with sterling quoted at $3.46½, were considered equivalent to advances ranging from 17 to 26 American points as compared with prices due based on the New York close of March 3. Manchester reported a fair business in cotton cloth with India, but said that offers from smaller outlets were comparatively low and according to some of the reports reaching here, sales there are running below production.

The only Southern spot market reporting today was Augusta, which quoted spots unchanged at 7.00 with sales of 116,000 bales. At the close of the market on March 3 Augusta quoted middling at 6.37, or 63 points below today's quotation.

Markets Opening Today.

New York, March 15 (A.P.).—Commodity exchanges and markets which will not open until tomorrow are: Chicago Board of Trade and other Northwest grain markets; New York Produce, including the cottonseed Oil Market and New York and New Orleans Cotton Exchanges.

Rubber Closes Steady.

New York, March 15 (A.P.).—Crude rubber futures closed steady. March, *3.05; May, 3.15; July, *3.34; September, 3.33.

Smoked ribbed spot closed †3.06.

*Bid. †Nominal.

K. C. SOUTHERN RY. DIVIDEND REGULAR

Gulf Oil Reports Profit of $2,743,492 After All Charges.

New York, March 15 (A.P.).—The Kansas City Southern Railway Co. today declared the regular quarterly dividend of 50 cents on the preferred stock, payable April 15 to stock of record March 31.

Gulf Oil Corporation and subsidiaries report for 1932 net profit of $2,743,492 after all charges, compared with net loss of $23,670,052 in 1931, including inventory adjustment.

The Otis Elevator Co. today declared a dividend of 15 cents on the common stock, payable April 15 to stock of record March 31. The two previous quarters 25 cents was paid.

The pamphlet report of the American Tobacco Co. for 1932, issued today, disclosed net income for the year of $43,287,083, equal to $8.46 per share on the outstanding common and common "B" stock, compared with $46,189,741, or $9.07 a share, in the previous year.

Chicago, March 15 (A.P.).—Charles H. Swift, president of Campania Swift Internacional, reported today that the company earned $5,818,567 in 1932. This was $3.88 a share, compared with $4.41 in 1931. The company is the South American and Australian representative of the meat packing business of Swift & Co., Chicago.

Jersey City, March 15.—At the annual meeting of shareholders of the United Fruit Co., held at this city today all directors were reelected. The vacancies on the board, caused by the death of E. K. Hall of Hanover N. H., and the resignation of George P. Chittenden, who has been assigned to the tropics, were filled by the election of former Gov. Huntley N. Spaulding of Rochester, N. H., and Edwin S. Webster, of Boston.

In commenting on the annual report, which had been mailed to all shareholders, President Francis R. Hart said: "You will observe that we still maintain our strong cash position. In cash, United States Government notes and certificates on hand, at the close of the year, we had $27,067,917, or nearly a million dollars more than in 1931. This amount, it must be remembered, does not include the $10,000,000 insurance fund invested in United States Government bonds. Our net income for the year was $5,707,221.43 after depreciation, interest and taxes, equal to $1.95 per share as compared with net earnings of $6,779,363.17 in 1931 or $2.31 per share. The April dividend having been 75 cents per share and the three subsequent ones 50 cents each, stockholders received in dividends $2.25 per share in 1932. The Company has since declared an April dividend of 50 cents per share for the first quarter of 1933.

Steel Expects Recovery Before Close of March

New York, March 15 (A.P.).—The steel industry is confident that the resumption of banking activity will bring "a measurable improvement before the end of the month," said Iron Age today.

It is estimated current ingot production at "a shade under" the 15 per cent level reported for last week and said there was possibility of a further decline "before the turn arrives." Much of the decrease is directly due to smaller automobile production.

Foreign Exchange Is Mixed in Trend

Leading Moneys Record Gains and Losses; Mark Rises.

New York, March 15 (A.P.).—The foreign exchange market was a jumpy affair today, with the American dollar under pressure at one time, but recovering moderately in late transactions. The greatest activity, of course, was in European centers, where speculative groups were reported to have been operating quite extensively. The market here was quiet, however, owing to the temporary trading restrictions imposed by the Treasury.

The British pound sterling was up 2⅝ cents at one stage, but relaxed to $3.45⅝ for cables, for a net gain of ⅝ of a cent. Dutch guilders moved up to 40.55 cents and then dropped back to 40.47. Belgian Belgas sold at 14.07 cents, but closed unchanged at 14.02. Swiss francs traded a 3-point gain for a 1-point loss. French francs reached a cable rate of 3.96¼ cents, a new 1932-33 high, but finished at 3.95⅝ cents.

German marks showed pronounced strength with a gain of 13 points at 24 cents. Spanish pesetas advanced 6 points. Italian lire were up 1¾. the Canadian dollar converted an early loss into one-half a cent gain. The Scandinavians generally followed sterling. Japanese yen were fractionally higher. Most of the European gold exchanges were above the point at which the metal could be exported at a profit were it not for the existing gold embargo here. Although gold can be shipped under special Treasury license, it was understood no permission had thus far been granted to transfer gold under earmark here. Transactions in exchange for commercial or other necessary purposes are permitted.

Daily Output of Oil Cut 32,000 Barrels

Average Yield for Week 2,115,850 Units; Drop in Imports.

New York, March 15 (A.P.).—Daily average gross crude oil production in the United States decreased 32,050 barrels in the week ended March 11, totaling 2,115,850 barrels, the American Petroleum Institute's weekly summary indicates. Daily average production east of California decreased 41,750 barrels to 1,643,550 barrels.

Refineries representing 9.6 per cent of estimated total capacity, operated at 59.4 per cent of their capacity, reported daily average runs of crude oil to stills as 2,098,000 barrels. Daily average the previous week for refineries representing 91.6 per cent of total, operated at 57.3 per cent of capacity, was 2,024,000 barrels.

Daily average cracked gasoline by refineries representing 95.4 per cent of total charging capacity was 407,000 barrels. Daily average the previous week by refineries representing 95.4 per cent of total was 414,000 barrels. Imports of crude and refined oils at principal United States ports totaled 982,000 barrels, against 1,324,000 barrels.

COMMODITY PRICES GENERALLY HIGHER

Foodstuffs Show Firmness on Improved Buying; Hogs Lower.

Chicago, March 15 (A.P.).—Commodity prices moved generally upward today, encourged by the resumption of trading on the stock exchanges and by wide general buying as banks generally opened throughout the country after the two-week holiday.

Foodstuffs, almost without exception, showed firmness, usually because of improved buying. Some of the buying was attributed by commission men to the availableness of money to the public as more banks resumed business.

Flour prices were advanced 20 cents a barrel in Minneapolis, chiefly in anticipation of resumption of trading on grain exchanges tomorrow. This was the second advance within a week. The rise, however, was only on family patents, trade name for flour used by housewives.

Eggs Quoted Higher.

Eggs were quoted ¼ to ½ cent a dozen higher as demand broadened in retail outlets. Butter showed a similar advance. Receipts of fresh eggs were heavy, but no heavier than during most of last week. Butter supplies were lighter. Poultry was also firm and fractionally higher.

Hogs were the chief exception to the rising price trend. Swine sold 5 cents lower than yesterday, but pork had already had a good rise. Supplies were light, but lower prices for dressed pork discouraged buyers.

Cattle and sheep joined the advancing price movement, both affected chiefly by curtailed receipts. Cattle ruled 25 cents higher, in spite of a draggy trade in dressed beef, and lambs sold 25 cents up.

Futures Close Higher.

Future deliveries of butter and eggs both closed the day with advances of ⅛ to ¾ cents. It was the first session of the mercantile exchange since March 3. Butter opened active, but slowed later. Eggs opened slower, but showed more action later. Butter led in activity with sales of 105 cars. Egg sales were 34 cars.

All major grain exchanges in the United States will resume business tomorrow, but two of them, Chicago and Minneapolis, will operate under restrictions. Price fluctuations in Chicago are limited to 5 cents a bushel on wheat, either up or down; 3 cents on corn and 2 cents on oats, 4 cents on rye and 3 cents on barley. Fluctuations on provisions, the various types of lard and dry salted bellies, are limited to $1 a hundred pounds.

The highest price at which wheat might sell in Chicago tomorrow would be 55 cents a bushel for the September delivery. The lowest for that delivery would be 44⅞ cents.

NEW YORK CURB MARKET TRANSACTIONS

Total stock sales today, 320,000 shares; year ago, 195,300 shares. Total bond sales today, $2,400,000; year ago, $2,773,000.

†Officially listed.

Other stocks and bonds are traded on the Curb Exchange as "unlisted." They include those of corporations from which the Exchange has deemed it unnecessary to require financial statements such as must be filed periodically if listed. The Exchange states it investigates at regular intervals the financial status of "unlisted" securities.

Sales in Hundreds.		High	Low	Close
	A			
1	Acetol Prod A	3¼	3¼	3¼
1	Allied Mills	3½	3½	3½
26.50	Alum Co Am	50½	45½	50½
3	Alum C A pf (3)	46	43½	46
14	†Am Beverage	3	2¾	3
19	†Am C P&LB (.15g)	5	4¼	4¾
1	Am Cyan A	5½	5½	5½
76	Am Cyan B	5⅞	4¾	5½
4	Am & For P war	4⅞	4½	4⅞
18	Am Founders	1	⅜	1
102	Am G&E (1a)	25½	23	25
1	Am G&E pf (6)	81	81	81
3	Am Invest	3	2⅝	3
1	Am Invest war	⅜	⅜	⅜
147	Am Sup Power	4	3½	3⅞
2	Am Sup P pf	25	25	25
8	†Anglo-Chi Nit	[illegible]	[illegible]	[illegible]
1	Ark Nat Gas	1½	1½	1½
19	Ark Nat Gas A	1⅝	1½	1⅝
3	Armstrong Ck	5⅛	5	5⅛
1	Art Metal Wks	¾	¾	¾
7	†As G&E L A	1⅛	1⅛	1⅛
1	As G & E	1⅝	1⅝	1⅝
1	As Rayon	1	1	1
1	As Tel Ut	1½	1½	1½
212	Atlas Corp	7⅝	7⅛	7⅝
14	Atlas Corp war	2⅞	2⅝	2⅞
	B			
1	Babcock & Wil (2)	30	29	29½
1	†Ben Ind L (1½)	10¼	10¼	10¼
23	†Blue Ridge	2⅝	2⅛	2⅝
1	Braz T & L	6⅞	6⅞	6⅞
9	†Brillo M (.60) XD	10	9½	10
1	Buf N&EP 1 pf (5)	80	80	80
.50	Bunk Hill & S	17½	17½	17½
4	Burma Ltd (.048e)	1¼	1⅛	1¼
1	Butler Bros	2	2	2
	C			
7	Can Marc Wire	1⅛	1	1⅛
8	Carrier Corp	4½	4	4½
.25	Celanese pf (7)	35¾	35½	35½
18	Cen St El	2⅝	2	2⅝
1	Cen St El cv pf n	9	9	9
5	Chicago Corp	1⅝	1⅜	1⅝
276	Cities Service	3	2¾	3
5	Cit Serv pf	14¾	12½	14¾
3	Cit Svc P 6 pf	10¼	9¾	9¾
3	Claude Neon Lts	[illegible]	[illegible]	[illegible]
1	Cleve El Ill (1.60)	25	25	25
1.75	Col G & E cv pf (5)	75	74	75
3	Colum O & G vtc	1⅛	1	1⅛
7	Comwith Edis (5)	73½	72¼	73½
56	Comwith & So war	[illegible]	[illegible]	[illegible]
7	†Comstock Tun	[illegible]	[illegible]	[illegible]
1	Cons Airc	1⅛	1⅛	1⅛
2	Cons Cop Min	1½	1½	1½
1	Copeland Prod	1½	1½	1½
61	Cord Corp (.10g)	6⅞	5	6⅞
1	†Corroon & Rey	[illegible]	[illegible]	[illegible]
1	†Cor & Rey pf A	10¼	10¼	10¼
.50	Crane Co	4½	4⅛	4½
5	Creole Pet	2⅛	2⅛	2⅛
2	†Cresson Gold (.04)	[illegible]	[illegible]	[illegible]
1	Crocker Wh	3⅛	3⅛	3⅛
2	Crown C Intl A	3½	3	3½
2	†Cusi Mex	[illegible]	[illegible]	[illegible]
	D			
51	Deere & Co	10½	8¾	10½
1	†Derby Oil	[illegible]	[illegible]	[illegible]
4	Detroit Aircraft	[illegible]	[illegible]	[illegible]
2	†Driver-Harris	6⅞	6⅞	6⅞
2	Duke Pow (4) XD	50	50	50
2	Duval Tex	⅜	⅜	⅜
	E			
.25	E G & F 6 pf (6)	50	50	50
5	East Sta Pow	2⅜	2⅜	2⅜
1	†Eisler Elec	1	1	1
463	El Bd & Sh (6%f)	17	15¼	16¾
1	El Bd & Sh pf (6)	38½	38½	38½
8	El P As A (.10g)	4	4	4
1	El P & L opt war	3⅛	3⅛	3⅛
6	†Elect Share	3¼	2⅞	3¼
1	†Elect Sh pf (6h)	38½	38½	38½
.50	Emp G & F 7 pf	9¼	9¼	9¼
3.50	Eureka Pipe (4)	26¼	24	24
1	Europ El deb rts	¼	¼	¼
	F			
.10	FirstNat St 1 pf (7)	112	112	112
2	Fisk Rub	1⅛	1⅛	1⅛
1	Ford M Can A	6⅛	6⅛	6⅛
15	Ford Mot Ltd	3⅞	3⅜	3⅜
	G			
7	†Gen Aviation	4⅜	4	4⅜
1	G E Ltd rct (.204e)	7⅛	7⅛	7⅛
.50	GG&E cv pf B (6d)	7⅛	7⅛	7⅛
1	Gen Th Eq cv pf	[illegible]	[illegible]	[illegible]
.25	Georgia P pf (6) XD	53¼	53¼	53¼
2	Glen Alden	8⅛	8⅛	8⅛
7	†Gold Seal Elec	[illegible]	[illegible]	[illegible]
10	†Goldman Sachs T	2⅝	2⅛	2⅝
.10	Gt Atl&P nv (7b)	141	141	141
1.50	GtA&P 1st pf (7)	120¼	120	120¼
17	Gulf Oil Pa	29¾	26	29¾
	H			
4	†HamiltonGas vtc	¼	¼	¼
1	†Hap Candy St	[illegible]	[illegible]	[illegible]
7	†Hecla Min	3⅛	3⅛	3⅛
11	Holling Gold (.65)	6⅛	6	6⅛
6	†Hudson Bay M&S	3⅞	3	3⅞
4	Humble Oil (2)	43	41	43
2	†Hygrade Fd	3	2⅞	2⅞
	I			
38	Imp Oil Can (½)	7⅝	6¾	7⅝
1	Im Tob Brit (.45s)	15⅛	15⅛	15⅛
5	Ins Co N Am (2)	32½	32¼	32½
18	†Intercon Petrol	[illegible]	[illegible]	[illegible]
10	Internat Pet (1) XD	10	9½	10
4	Inter Util B	1⅛	1⅛	1⅛
6	†Interst Equit	[illegible]	[illegible]	[illegible]
4	†Ital Superpow A	1⅛	1⅛	1⅛
	K			
11	Kirby Pet (.10g)	1	1	1
	L			
13	Lake Shore M (2)	29½	28¾	28¾
1	Lehigh C&N (.40)	6¼	6¼	6¼
1	Lb McN&L	2⅛	2	2
5	Lone Star Gas (.84d)	6⅝	6⅛	6⅝
	M			
1	Marion St Shov	⅝	⅝	⅝
3	†Mavis Bott A	[illegible]	[illegible]	[illegible]
1	†Memphis N Gas	2⅞	2⅞	2⅞
.50	Metro Ed pf (6)	71	70	70
1	Mid West Util	[illegible]	[illegible]	[illegible]
2.70	Montg Ward A	55	51½	55
.10	Mt Sta T&T (8)	92¼	92¼	92¼
	N			
5	†Nat Avia	6	5⅞	6
53	†Nat Bellas Hess	1⅛	1⅛	1⅛
1	Nat Bond & Sh (1)	25	25	25
.50	Nat Dairy pf A (7)	80	80	80
6	Nat Fuel G (1)	12	10½	12
6	†Nat Investors	2	1⅞	2
3	Nat Inves war	[illegible]	[illegible]	[illegible]
1	NatP&L 6% pf (6)	51¾	51¾	51¾
1	†Nat Rub Mch	1	1	1
11	Nat Sug Ref (2)	27	23	27
.60	N Eng Pow pf (6)	39⅞	38	39⅞
1	New Haven Clock	⅜	⅜	⅜
7	N J Zinc (2)	32	28	32
31	†Newmont Min	16⅛	14	16⅛
17	N Y Shipblds Pd	3⅞	3½	3⅞
1	N Y Steam (2.60)	38	38	38
25	Niag Hud Pow (1)	11¼	10⅞	11¼
2	Niag Hud A war	⅜	⅜	⅜
1	Niag Hud C war	[illegible]	[illegible]	[illegible]
1	Niag Sh Md B (.20)	5¼	5¼	5¼
1	†Nipissing Mines	1⅛	1⅛	1⅛
3	†Noma Elec	½	½	½
1	North & So Am A	[illegible]	[illegible]	[illegible]
1	Nor Pipe L (½)	5⅛	5⅛	5⅛
7	Nor St P A (6)	38	36⅝	38
.50	Nor St P 7 pf (7)	63	63	63
3	†Novadel-Ag (5)	38	37	38
	O			
14	†Ohio Cop	[illegible]	[illegible]	[illegible]
1	Outbrd Mot B	[illegible]	[illegible]	[illegible]
	P			
5	Pac G&E 1 pf (1½)	24½	23⅞	24½
1	Pac Tin Spec (5e)	4½	4½	4½
1	†Paramt Mt	[illegible]	[illegible]	[illegible]
12	Parke Davis (1)	15⅛	14⅝	15⅛
1.25	ParkerRust-Pr (2½)	30	29⅞	30
34	Penroad	1⅞	1⅜	1⅞
.10	Pepperell	29	29	29
4	†Phoenix Sec	[illegible]	[illegible]	[illegible]
2	†Pilot Radio A	1⅛	1⅛	1⅛
11	†Pioneer Gold (.24)	4⅛	4⅛	4⅛
1	Pitney-Bowes	3⅛	3	3⅛
.50	Pitts Lake E	30½	30½	30½
4	Prem Gold (.12) XD	[illegible]	[illegible]	[illegible]
20	†Pruden Inv	4⅛	3⅝	4⅛
1	Pruden Inv pf (6)	57	57	57
1	Pub Ut Hold xw	⅜	⅜	⅜
.50	Pug Sd P 6 pf	10¼	10¼	10¼
	R			
.50	Rwy & Lgt Sec	6⅛	6⅛	6⅛
1	†Relian Manage	1	1	1
2	Repub Gas	[illegible]	[illegible]	[illegible]
5	Reynolds Inv	⅜	⅜	⅜
4	†Roan A Cop	8⅝	8½	8⅝
	S			
23	St Regis Pap	3	2⅝	3
.30	St Regis Pap pf	15	15	15
3	Salt Cr Con	⅜	⅜	⅜
2	Salt Cr Prod (1)	4⅛	4	4⅛
2	Seaboard Util	[illegible]	[illegible]	[illegible]
2	Sec Corp Gen	4⅝	4⅛	4⅝
18	†Selected Indus	[illegible]	[illegible]	[illegible]
1	†Sel In(al ctf)(5½)	36⅛	36⅛	36⅛
1	†Shattuck Denn	1⅛	1⅛	1⅛
1	Sheaffer Pen	5⅛	5⅛	5⅛
5	†Shenandoah	2⅛	2	2⅛
.75	Sherwin-Wms (1)	15	15	15
6	Silica Gel ctf	[illegible]	[illegible]	[illegible]
.30	Singer Mfg (6)	99⅞	98	98
7	†Smith A O	20	16	20
1	So Am G & P	1	1	1
2	So Cal Ed A pf (1¾)	25½	25⅛	25½
1	So C Ed B pf (1½)	21	20⅝	21
1	So C Ed C pf (1.37½)	18⅝	18⅝	18⅝
2	†Southern Cor (.10e)	1	1	1
4	†So Nat Gas	[illegible]	[illegible]	[illegible]
118	St Oil Ind (1)	18⅝	17⅜	18⅝
11	St Oil Ky (1)	10⅝	10	10⅝
17.50	St Oil Ohio (1½)	19	17½	19
9	†Stand Sil-Lead	[illegible]	[illegible]	[illegible]
1	†Starrett	[illegible]	[illegible]	[illegible]
.10	Stein Co pf (6½) XD	80	80	80
5	†Stutz Mot Am	11⅛	11	11⅛
66	†Swift & Co	10⅝	8⅝	10⅝
13	Swift Int (2)	17⅜	15⅞	17⅜
.50	†Swiss-Am El pf	22	22	22
	T			
4	Tampa El (2.44)	25	24½	25
2	†Technicolor	3⅛	2⅝	3⅛
9	†Teck-Hugh G (.60)	3⅝	3⅛	3½
2	†Texon Oil (1)	7⅝	7⅛	7⅛
1	Tob Prod of Del	[illegible]	[illegible]	[illegible]
1	†Trans-Lux	1⅛	1⅛	1⅛
1	Tri-Cont war	1⅛	1⅛	1⅛
1	Tubize Chat	4⅛	4⅛	4⅛
	U			
25	†Unit-Car Fast	2⅛	2⅛	2⅛
9	Unit Corp war	2	2	2
68	Unit Founders	1⅛	1	1⅛
57	United Gas	1⅛	1⅛	1⅞
2	Unit Gas war	[illegible]	[illegible]	[illegible]
2	Unit Gas pf (1)	16⅛	16⅛	16⅛
22	Un Lt & Pow A	3⅞	3⅛	3⅞
2	Un Lt & Pow B	4⅛	4⅛	4⅛
7	Un Lt & P cv pf	14½	13	14½
2	Unit Prof Shar	[illegible]	[illegible]	[illegible]
1	†U S & Int Sec	[illegible]	[illegible]	[illegible]
1	†U S & I Sec pf	18⅛	18⅛	18⅛
1	U S Elec Pow	[illegible]	[illegible]	[illegible]
2	U S Finish	1	1	1
1	U S Foil B (.20) XD	3⅛	2⅞	3⅛
1	Unit Stores vtc	[illegible]	[illegible]	[illegible]
10	Unit Verde (.40)	2	1⅞	2
4	Utah Apex M	[illegible]	[illegible]	[illegible]
3	†Utility Equities	2⅛	2	2
.60	Util Equit pf (5½)	32	30	32
14	Util Power & Lt	1⅛	1	1⅛
1	Ut P & Lt B ctf	4⅛	4⅛	4⅛
	W			
2	†Wayne Pump	[illegible]	[illegible]	[illegible]
1	†Wayne P cv pf	1½	1½	1½
1	Woolw Ltd (.244r)	13⅛	13⅛	13⅛
62	Wright H (.20)	3⅛	3⅛	3⅛
	DOMESTIC BONDS.			
	A			
2	Ala Pow 4½ '67	69	68	69
6	Alumin Co 5 '52	91	88	91
5	Alumin Ltd 5 '48	52	47½	52
3	Am El & P 6 '37A	18	18	18
24	Am G & E 5 2028	81	80	81
1	Am G & Pow 6 '39	18	18	18
1	Am G & P 5 '53	17	17	17
36	Am P & L 6 2016	47	44½	46¾
2	Am Rad 4½ '47	92½	92½	92½
1	Am Roll M 5 '48	40	40	40
5	Am Roll M 4½ '33	54	52½	52½
2	Appal El Pow 5 '56	84½	84¼	84½
8	Appal Pow 6 2024A	70	70	70
2	Ark P & L 5 '56	75	75	75
10	As Elec 4½ '53	35	34	34½
8	A G&E 5½ '38 in ct	20	18½	19½
37	As G & E 5 '50	21	19¼	21
5	As G & E 5½ '77	24	24	24
57	As G & E 5 '68	24	20⅝	20⅞
3	As G & E 4½ '48	20	20	20
27	As G & E 4½ '49C	19¾	18¾	19½
8	As Rayon 5 '50	38½	36	38½
1	As T & T 5½ '44 C	15¾	13	15¾
3	As Tel Ut 6 '33	23	23	23
11	As T&T 5½ '55 A	22	19	22
	B			
100	B&O R R 5 '96 F	38	35	37⅞
3	Bell T Can 5 '55A	89	89	89
3	Bell T Can 5 '57 B	89⅞	89⅜	89⅞
1	Birm El 4½ '68	70½	70⅛	70½
1	Broad Riv P 5 '54A	45	45	45
1	Bflo G El 5 '56 A	100	100	100
	C			
15	Can N Ry E 7 '35E	100⅛	99⅜	100⅛
4	Cen Nor P 5 '53 A	62	60	60
1	Cen Ill P S 5 '56G	60	60	60
1	C Ill P S 4½ '51H	55	55	55
15	C Ill P S 4½ '67F	58½	57¼	58½
2	Cen Me 4½ '57 E	86⅛	86⅛	86⅛
1	Cen Me 5 '55 D	93	93	93
5	Cen P & L 5 '56	84	84	84
10	Cen P Svc 5 '48	4½	4	4½
5	Cen St El 5¼ '54	31½	31⅛	31⅛
1	Cen St P&L 5½ '53	29	29	29
1	C J Ry&USY 5 '40	95	95	95
17	Chi Ry cod 5 '27	50	50	50
1	Cin St Car 5 '55 B	58	58	58
24	Cities Ser 5 '66	33	28	32½
209	Cities Ser 5 '50	34	29	34
15	Cit S Gas 5½ '42	49¾	45	49¾
1	Cit S G Pipe 6 '43	61	61	61
35	Cit S P & L 5½ '49	38	35	38
32	Cit S Pow 5½ '52	38	35	38
2	Cleve E Ill 5 '39	102½	102½	102½
1	Comwl Ed 5 '53A	94	94	94
35	Comwl Ed 4 '81F	83	81½	82½
12	Comwl Ed 5½ '62G	101¾	100¾	101⅛
7	Comwl Sub 5½ '48A	70	68¾	70
1	Commun P&L 5 '57	43	43	43
4	Conn L&P 5 '62D	102	102	102
1	Conn Riv P 5 '52A	97	96½	96½
3	Con GEL&P 4½ '35	100¼	100¼	100¼
5	Con G Balt 4½ '54	102	102	102
3	Con Gas Ut 6 '43A	25⅛	22	25⅛
49	Consum P 5 '36	101¼	101	101⅛
2	Consum P 4½ '58	99	94⅞	99
19	Cont GE 5 '58A	49	47½	48⅞
3	Cudahy P 5½ '37	89¾	89¾	89¾
2	Cudahy P 5 '46	101	101	101
	D			
18	Dayton P&L 5 '41	102	101	102
2	Denver G&E 5 '49	100	100	100
2	Det C Gas 6 '47A	77	77	77
	E			
5	East Ut Inv 5 '54A	13	12	13
17	Ed El Ill 5 '35	101	100½	100⅞
1	Ed El Ill 5 '34	100	100	100
18	Elec P&L 5 2030	37⅞	34	37⅞
8	Empire Dis E 5 '52	47⅝	45⅝	47⅝
10	Emp O&R 5½ '42	37	33	37
1	Erie Ltg 5 '67	99⅞	99⅞	99⅞
	F			
1	Fairb Morse 5 '42	47	47	47
3	Fstone Cot M 5 '48	79	79	79
3	Fstone Tire 5 '42	81	81	81
1	Fisk R 5½ '31 cod	39	39	39
1	Fisk R 5½ '31 cod	41½	41½	41½
1	Fla P&L 5 '54	60	58	60
2	Fla P 5½ '79A	52½	52	52½
	G			
17	Gatin P 5 '56	64¼	62½	64¼
1	Gatin P 6 '41	44	44	44
14	Gatin P 6 '41B	44	40¼	44
1	Gen Mot Ac 5 '35	99	99	99
1	Gen Mot Ac 5 '36	102	101¾	102
3	Gen Pub Ut 6½ '36	14	13	14
3	Gen WWk 5 '43A	44	43	44
9	Gen WWk 6 '44B	12	11	12
9	Geo Pow 5 '67	74½	72¼	74½
3	Gillette 5 '40	97	96	97
12	Glen Ald Coal 4 '65	52	49¾	52
10	Grand Trnk 6½ '36	98¾	97⅞	98¾
2	Grt West P 5 '46	97¼	97	97¼
18	Gulf Oil Pa 5 '47	95	93	94⅝
15	Gulf Oil Pa 5 '37	96	95	96
	H			
3	Hack Wat 5 '38	96⅛	96⅛	96⅛
1	Hack Wat 5 '77 A	95	95	95
1	Hood Rub 7 '36	46	46	46
1	Houst Gulf G 6 '43A	33	33	33
1	Hous Lt&P 4½ '78D	86	86	86
5	Hous Lt&P 4½ '81E	85	85	85
3	†Hudson Bay 6 '35	77	77	77
1	HygradeFds 6 '49A	44	44	44
	I			
1	Idaho Pow 5 '47	95	95	95
18	Ill Pow&L 5 '56 C	58½	57⅛	58½
1	Ill Pow&L 5½ '57	43	43	43
4	Ill Pow & L 6 '53 A	63¼	62¾	63¼
5	Ill Pow&L 5½ '54B	60½	60⅛	60½
2	Ind Svc 5 '50	19	19	19
2	Indnapls Gas 5 '52	77	77	77
1	Insull Ut 5 '49 A	1	1	1
27	Insull Ut Inv 6 '40B	1⅛	⅞	1⅛
1	Intercon P 5 '48AWW	¾	¾	¾
1	Int P Sec 7 '57 E	85	85	85
1	Int P Sec 7 '52 F	80¾	80¾	80¾
1	Int P Sec 6½ '55C	84	84	84
1	Int Salt 5 '51	75	75	75
17	Inters Nat G 6 '36	103	103	103
10	Inters Pow 5 '57	52	49	52
3	Inters P Sv 4½ '58	60	58	60
1	Ia-Neb L&P 5 '57	71	71	71
1	Ia Pub Svc 5 '57	70	70	70
	J			
29	JerCenP&L 4½ '61C	87¼	85	87
1	Jer Cen P&L 5 '47B	96	96	96
2	Jon & Laugh 5 '39	103¼	103¼	103¼
	K			
1	Ky Util 5 '69 L	62	62	62
5	Ky Util 5 '61 H	62	62	62
1	Kop Gas&C 5½ '50	72	72	72
3	Kop Gas&C 5 '47	74	73	74
1	Kresge 5 '45	82	82	82
	L			
1	Larutan Gas 6½ '35	70½	70½	70½
13	Lehigh P S 6 2026A	73	71	71
2	Lib McN & L 5 '42	52	52	52
4	Lone St G 5 '42	94¼	92	94¼
7	Lou P & L 5 '57	83½	82	82
1	Manito P 5½ '51A	37½	37½	37½
	M			
1	Memph P&L 5 '48	100	100	100
1	Metro Ed 4 '71	78	78	78
3	Metro Ed 5 '62 F	90½	88¾	90½
1	Mid S P 6½ '45 A	27½	27½	27½
1	Miss R P 5 '44 xw	79	79	79
1	Miss P&L Co 5 '57	64	64	64
19	Miss R P 5 '51	101	100	100
2	Mo P & L 5½ '55 A	93	92½	93
3	Mon W P 5½ '53B	80	80	80
6	Mont LH&P 5 '51A	87	86	87
	N			
29	Narragansett 5 '57	98	96	97½
4	Nat P&L 5 2030 B	53	52	53
2	Nat P S 5 '78 ctf	14⅛	14	14⅛
1	Nebr Pw 4½ '81	95	95	95
1	Neisner Bro 6 '48	22	22	22
11	Nevada C E 5 '56	58	57	58
6	N E G&E 5 '50	50⅛	50	50
5	N E G&E 5 '47	51½	51⅛	51⅛
6	N E P 5½ '54	50	48	50
4	N E P 5 '48	49	47	49
6	N Y C E 5½ '50	78¾	78	78
34	N Y P&L 4½ '67	93	91¾	93
23	N Y S E&G 4½ '80	83½	82	83
2	N A L&P 5½ '56A	31⅛	31	31⅛
9	Nor C U 5½ '48A	27	27	27
10	Nor Ind P S 5 '69	82½	82	82
5	Nor Ind P S 5 '66 C	80	79	80
5	Nor St P 5½ '40	85	85	85
16	Nor St P 4½ '61	87	85⅛	87
	O			
21	Ohio Edis 5 '60	87½	84	87½
5	Ohio Pow 5 '52 B	98⅛	97⅛	97⅛
18	Ohio Pow 4½ '56 D	92	90	91¾
1	Okla G&E 5 '40 A	65	65	65
7	Okla G & E 5 '50	82	80	80
	P			
11	Pac G&E 4½ '57E	93½	90⅞	93⅛
10	†P G&E 4½ '60 F	93	91	93
2	Pac G&E 5½ '52C	100⅛	100	100⅛
8	Pac G & E 6 '41B	102	101½	102
1	Pen C P&L 4½ '77	67⅛	67⅛	67⅛
2	Pen C P&L 5 '79	79	79	79
1	Pen D&W 5 '49ww	32	32	32
13	P D&W 6 '49 cod	32	32	32
5	Pen-Oh E 5½ '59B	56⅛	55⅛	56⅛
1	Pen O P&L 5½ '54A	92	92	92
1	Pen Pub S 6 '47 C	89	87½	89
1	Pen Pub S 5 '54D	80	80	80
2	Peo G L&C 4 '81B	81⅛	81	81⅛
16	Peo G L&C 5 '57C	100⅛	99⅛	100⅛
3	Phila El 5 '66	104	104	104
2	Phila El P 5½ '72	103	103	103
11	Pied El 6½ '60A	72⅛	71¼	72⅛
12	Pub S N Ill 4½ '81F	77	73⅛	77
32	Pub S N Ill 6½ '37G	100⅛	99⅛	100⅛
3	Pub S N Ill 4½ '52H	68	68	68
1	Pub Sv NJ 6 ctfs	110	110	110
1	Pub Sv Okla 5 '57D	71⅛	71⅛	71⅛
1	P Sd P&L 4½ '50D	52	52	52
	Q			
2	Quebec Pow 5 '68A	76	76	76
	R			
2	Rep Gas 6 '45 A	17	17	17
2	Rep Gas 6 '45 Acod	17	17	17
6	Roch Cen P 5 '53	35	35	35
	S			
4	St L Gas & C 6 '47	12⅛	12⅛	12⅛
1	St Paul G Lt 5 '44	99	99	99
1	Safe Har W 4½ '79	96⅛	96	96⅛
6	S Dgo G&E 5½ '60D	100	100	100
3	S Joan L&P 5 '57D	86	86	86
24	Shaw W&P 4½ '67A	54	50⅛	54
1	Shaw W&P 4½ '68B	55	55	55
1	Shaw W&P 4½ '70D	54	50⅛	54
2	Shaw W&P 5 '70C	54	54	54
3	Sher-Wyo 6 '47	26	26	26
16	S E P&L 6 2025 A	65	63⅛	65
6	So Cal Ed 5 '39	101¼	101	101¼
1	So Cal Ed 5 '51	100	97	100
13	So Cal Ed 5 '52	100	99	100
15	So Cal Ed 5 '54	100	96⅛	100
1	So Cal G 5½ '52B	100	100	100
2	So Gas 6½ '35 xw	65	65	65
3	Southern N G 6 '44	43	43	43
4	So'w G&E 5 '57B	65	60	60
2	So'w Nat G 6 '45	28	26	26
4	So'w P&L 6 2022 A	43	43	43
13	Stand G&E 6 '35	49	44½	49
3	Stand G&E 6 '35cvt	50	50	50
2	Stand G&E 6 '51	42⅛	42	42⅛
4	Stand G&E 6 '66	40½	40	40½
7	Stand P&L 6 '57	39⅛	39	39
2	Stand Tel 5½ '43	15⅛	15	15⅛
1	Sun Oil 5½ '39	101½	101½	101½
5	Superp Ill 4½ '68	69	69	69
17	Swift & Co 5 '40	96	95½	95½
1	Syracuse L 5 '57 B	99	99	99
	T			
2	Tex Cit Gas 5 '48	46	46	46
2	Tex El S 5 '60	77½	77	77
3	Tex P&L 5 '56	83	81	83
60	Toledo Ed 5 '62	91¼	89⅞	91⅛
	U			
4	Union El 4½ '57	92⅛	92	92
4	Un Gulf Cor 5 '50	99⅛	99⅛	99⅛
10	Un L&P 6 '75	36⅛	35	36⅛
3	Un L&R 5½ '59	41½	41⅛	41½
19	Un L&R 5½ '52	42½	42	42
1	Un L&R 6 '52 A	67	67	67
1	U S Rub 6½ '33	29	29	29
	V			
1	Virg E&P 5 '55 A	97	97	97
1	Virg P S 5½ '46A	63	63	63
	W			
10	Wash Gas Lt 5 '58	86	83	86
1	Wash Wat P 5 '60	95	95	95
3	W Tex Ut 5 '57 A	45⅛	45	45
1	W U G&E 5½ '55A	76	76	76
1	Wisc El P 5 '54A	97	97	97
	FOREIGN BONDS.			
4	Buenos A Pr 7½ '47	30	30	30
2	Buen A Pr 7 '52	19	19	19
4	Cauca Val 7 '48	8⅛	8⅛	8⅛
1	Cent Bk Ger 6 '51 B	60	60	60
29	Com Prv Bk 5½ '37	58⅛	56⅛	58⅛
2	Cubn Tel 7½ '41 A	94	94	94
5	Danzig Port 6½ '52	41⅛	41⅛	41⅛
5	Europ El 6½ '65	61	61	61
2	Fin Ind Bk 7 '44	68	68	68
2	Fin R M Bk 6 '61	50	50	50
1	First Boh G W 7 '57	63	63	63
2	Ger C Mun 7 '47	51	50⅛	50⅛
17	Ger C Mun 6 '47	50⅛	48⅛	48⅛
1	Hambrg El 7 '35	78	78	78
1	It Su Pw 6 '63A	39	39	39
3	Mendoza Pr 7½ '51	18	18	18
1	Pomerania El 6 '53	46⅛	46⅛	46⅛
1	Prussia El 6 '54	53⅛	53⅛	53⅛
10	Ruhr Gas 6½ '53A	55	54	55
6	Russian 6½ '19	3⅛	3⅛	3⅛
5	Russ 5½ '21	4	4	4
15	Russ 5½ ctf '21	3⅛	3⅛	3⅛
2	Stinnes 7 '36	44	42	44
12	Terni Elec 6 '53	70⅛	70⅛	70⅛
1	Tietz (L) 7½ '46	58⅛	58⅛	58⅛
1	Un Ind 6½ '41	55⅛	55⅛	55⅛
2	Un Ind 6 '45	55⅛	55⅛	55⅛
3	Vamma W P 6½ '57	70	70	70

XD—Ex dividend. EX—First sale since ex dividend date or dates. XR—Ex rights. (a) Plus extra or extras. (b) Including extra or extras. (d) Payable in scrip. (e) Paid last year. (f) Payable in stock. (g) Paid so far this year. (h) Cash or stock. (m) Also extra cash or stock div. paid since Jan. 1. (ur) Under rule. (ww) With warrants. (xw) Without warrants.

Selling in France Weakens Dollar

Dealings Below New York Gold Point Made on Paris Exchange.

Paris, March 15 (A.P.).—The dollar weakened today under a wave of selling, apparently by interests having accumulated their needs in France. It fluctuated widely between 25.33 and 25.20, the latter quotation being 21½ centimes below yesterday's official close.

Transactions below the New York gold export point were freely made because the American embargo prevents the outflow of gold.

Bankers said offers were taken by shorts in covering and said there was no short selling because future discounts of 20 centimes for one month, and 50 for three months make it unprofitable.

Pepco Gets Permit For Powerhouse

First and Water Streets to Be Site of $731,000 Structure.

Potomac Electric Power Co. was granted a permit yesterday by the office of District Building Inspector Oehmann to construct its new steel and concrete electric power station at First, V and Water streets southwest, the estimated cost of which is $731,000. Foundation work has been in progress for some time.

The building will be 85 feet high and its cubic content will be 2,950,000 feet. Stone & Webster Engineering Corporation of Boston, Mass., will be the builders. Provision has been made for the future expansion of the structure which will be started in the southern portion of the site assembled for the company in squares 665 and 667.

Beginning approximately 59 feet west of First street, the power plant with depths ranging from 124 to 141 feet, will extend east 265 feet to points 62 and 44 feet over Water street. Two electric elevators will be provided for the structure.

LIVE STOCK PRODUCE

CHICAGO.
(Associated Press.)

HOGS—Receipts, 17,000, including 4,000 direct; uneven, mostly steady to 5c lower than yesterday; packing sows firm; 170-250 lbs., 4.00@4.10; top, 4.10; 260-350 lbs., 3.80@4.00; pigs, 3.50@3.75; most packing sows, 3.25@3.50; shippers, 500; estimated holdover, 3,000. Light light, good and choice, 140-160 lbs., 3.85@4.05; light weight, 160-200 lbs., 4.00@4.10; medium weight, 200-250 lbs., 3.95@4.10; heavy weight, 250-350 lbs., 3.80@4.00; packing sows, medium and good, 275-500 lbs., 3.10@3.60; pigs, good and choice, 100-130 lbs., 3.50@3.85.

CATTLE—Receipts, 6,000; calves, 1,500; market on all light cattle and she stock active, strong to 25c higher; lower grade yearlings and light steers showing most advance; better grades steady to strong; top yearlings, 7.50; best light heifers, 6.25; weighty steers about steady at 4.65@5.15; mostly best 1,380-lb. averages, 6.00; choice 1,600-lb. averages, 4.75; largely steer and yearling run; supplies well cleaned up; vealers weak to 50c lower at 4.00@5.50; with practical top 6.00; few 6.50; slaughter cattle and vealers, steers, good and choice, 550-900 lbs., 6.00@7.50; 900-1,100 lbs., 5.75@7.50; 1,100-1,300 lbs., 5.25@7.25; 1,300-1,500 lbs., 4.50@6.50; common and medium, 550-1,300 lbs., 3.75@5.75; heifers, good and choice, 550-750 lbs., 5.25@6.50; common and medium, 3.75@5.50; cows, good, 3.00@3.50; common and medium, 2.50@3.00; low cutter and cutter, 1.75@2.50; bulls (yearlings excluded), good (beef), 2.60@3.25; cutter, common and medium, 2.40@3.10; vealers, good and choice, 4.50@6.50; medium, 4.00@4.50; cull and common, 3.00@4.00; stocker and feeder cattle, steers, good and choice, 500-1,050 lbs., 4.50@5.00; common and medium, 3.75@4.50.

SHEEP AND LAMBS—Receipts, 10,000; strong to 25c higher than early Tuesday; packers resisting advance; bulk desirable lambs, 5.25@5.50; 95-lb. weights selling upward to outside price; one load 89-lb. Colorados, 5.75 to city butchers. Lambs, 90 lbs. down, good and choice, 5.25@5.75; common and medium, 4.00@5.35; 90-98 lbs., good and choice, 5.00@5.65; 98-110 lbs., good and choice, 4.75@5.40; ewes, 90-150 lbs., good and choice, 2.00@3.00; all weights, common and medium, 1.25@2.50.

BALTIMORE.

APPLES — Bushel baskets, Maryland, Pennsylvania, Virginia and West Virginia, U. S. 1s, 2½-inch minimum, Staymans, 90@1.10; Yorks, 85@90; U. S. 1s, 3-inch minimum, Staymans, 1.00@1.25.

POTATOES—Barrels Spading Roes, U. S. 1's, 5.00; 1's, 4.00.

CHICKENS—Old, heavy, 15@17; mediums, 15@17; leghorn and other light stock, 12@13. Others unchanged.

EGGS—11½.

CATTLE—Receipts, 50; steady. Steers, good to choice, 5.00@5.50; medium to good, 4.75@5.00; common to plain, 3.00@3.75; plain to fair, 2.25@2.50; common to plain, 2.00@2.25. Cows, medium to good, 3.00@3.50; fair to medium, 2.50@3.00; plain to fair, 2.00@2.50; common to plain, 1.50@2.00. Heifers, good to choice, 4.50@4.75; medium to good, 4.00@4.50; fair to medium, 3.50@4.00; plain to fair, 3.00@3.50; common to plain, 2.50@3.00. Fresh cows and springers, 30.00@60.00.

SHEEP AND LAMBS—Receipts, 50; steady. Sheep, 50@2.50. Lambs, good to choice, 6.35@6.75; common to medium, 3.00@5.75.

HOGS—Receipts, 125; lower. Lights, 4.15@4.60; medium to good, 4.15@4.60; heavies, 3.70@4.40; roughs, 2.30@3.55; light pigs, 3.05@3.60; pigs, 3.80@4.40; Western hogs 10 to 20 cents higher.

CALVES—Receipts, 25. Lower. Good to choice, 7.00@7.50; common to medium, 4.00@6.00.

NEW YORK.

SUGAR—Raw; was quiet today, but the undertone was firmer with holders asking higher levels, encouraged by sharp upturn in futures. Buyers were inclined to be cautious, but following a sale late yesterday of 18,000 bags of Philippines for March-April shipment at 2.91 which was 4 points below the previous sale the market firmed up with 25,000 bags of Cuban selling today for prompt shipment at 3.00. Trading in the futures market was resumed today. May contracts sold from 95 to 1.02 and December from 1.02 to 1.10. Final prices were at the best of the session. The strength in the spot market and a compilation by a trade commission house estimating supplies over requirements in the United States at only 262,000 tons at the end of this year were factors in the upturn. Trading was the most for many months aggregating 75,400 tons. March closed 1.00, May 1.02, July 1.04, September 1.07, December 1.10, January 1.11. The refined market was steady and unchanged at 4.10 for fine granulated with good withdrawals, but no new business reported.

COFFEE—Spot, steady; Rio No. 7, 8¼; Santos No. 4, 9½@9¾; Rio futures closed quiet; no sales; March, 5.73(n); May, 5.71(n); July, 5.57(n); September, 5.44(n); December, 5.35(n). Santos futures firm; sales, 17,000 bags; March, 8.44; May, 8.23@8.24; July, 7.96(n); September, 7.71(n); December, 7.62(n).

(n) Nominal.

PHILADELPHIA.

DRESSED POULTRY—Fowls, fresh-killed, in boxes, 13@15; ducks, Long Island, frozen, 14@15; turkeys, fancy, young hens, 18@19; toms, 16@17; old hens, 15@16; toms, 14@15.

BUTTER, CHEESE, LIVE POULTRY—Unchanged.

EGGS—9,404. Steady, with receipts ample and trading fair, mostly in lower price range. Few storage packed cases available at 15. Unchanged.

RICHMOND.

HOGS—Receipts moderate and market steady and unchanged. Top cars at 4.00 on choice butcher stock.

CATTLE—Receipts moderate, market steady; practical veal top at 6.50; few fancy at 7.00; cows, 1.25@2.50 on average run canner and cutter kinds; good butcher cows to 3.00, and few choice to 3.25; bulls steady and quotable 2.50@3.00 on average run bologna bulls, good butcher bulls slightly above 3.00; heifers quotable 2.75@4.50; steers as to quality, 3.00@5.50; bulk to sell 3.50@4.50.

SHEEP—Receipts moderate; market quotable steady; lambs, 3.00@6.50, and ewes, 1.00@2.50.

GOODS MARKET.

New York, March 15 (A.P.).—Cotton goods trading quickened a little today and prices were firmer. Manufacturers of rayon linings bought rayon yarns more freely. Wool goods were in better demand, especially in women's wear. Burlaps were steady to firmer.

WASHINGTON PRODUCE

EGGS—Current receipts, 11; hennery, whites, 12; Government graded and dated white eggs: U. S. extras, large, 17½; U. S. extras, mediums, 15½; U. S. standards, large, 16.

LIVE POULTRY—Fowl: Colored, 13@14; Leghorns, 10; old roosters, 6@7. Capons, Large, 16@18; small, 14@15. Winter chickens, 12@14; broilers and fryers, 18½@21; roasters, 17@18. Turkeys: Young, toms, 12@14; young hens, 17@20. Guineas, 25@35 each.

FRUITS.

STRAWBERRIES — Florida, truck receipts, 32-quart crates, various varieties, all moldy, some leaky, 2.00@5.00 per crate.

APPLES—Bushel tubs: Maryland and Virginia, Staymans, U. S. No. 1, 2¼ inches minimum, 1.25@1.40; U. S. No. 1, 2½ inches minimum, 1.00@1.25; U. S. No. 1, 2¼ inches minimum, 75@90; Delicious, U. S. No. 1, 2½ inches minimum, 1.25@1.40; U. S. No. 1, 2¼ inches minimum, 1.00@1.25; U. S. No. 1, 2¼ inches minimum, 75@90; Yorks, U. S. No. 1, 2½ inches minimum, 1.15@1.25; U. S. No. 1, 2¼ inches minimum, 90@1.00; U. S. No. 1, 2¼ inches minimum, 65, few higher; Black Twigs, U. S. No. 1, 2½ inches minimum, 1.15@1.25; U. S. No. 1, 2¼ inches minimum, 90@1.00; U. S. No. 1, 2¼ inches minimum, 65@75; Romes, U. S. No. 1, 2¾ inches minimum, 1.15@1.25; U. S. No. 1, 2½ inches minimum, 90@1.00; U. S. No. 1, 2¼ inches minimum, 65@75; Starks, few sales; U. S. No. 1, 2¼ inches minimum, 85@90; U. S. Utility, 2¼ inches minimum, 65@75.

GRAPEFRUIT — Florida, boxes, 2.00@2.25, according to sizes; few special marks higher.

PINEAPPLES—Cuba, crates, 30s, 3.00@3.25; 36s, 3.50; 24s, 4.00.

VEGETABLES.

COLLARDS—Virginia, bushel baskets, 30@40.

CAULIFLOWER—California, pony crates, 1.50, few 1.65.

SPINACH—Texas, bushel baskets, Savoy type, 1.00.

OKRA—Cuba, 6-basket crates, fair quality, 3.50; poorer, 3.00.

CORN—Florida, standard crates, 2.00@2.50.

RADISHES—North Carolina, bushel baskets and bushel hampers, 1.00@1.50.

CABBAGE—New stock: Florida, 1½-bushel hampers, pointed type, 75@1.00, few 1.15. Old stock: New York, 50-lb. sacks, Danish type, 75@85.

CELERY—Florida, 10-inch crates, individually washed and precooled, 3 dozen, 2.25@2.50.

LETTUCE — Western stock: California, crates, Iceberg type, 4-5 dozen, 3.00, few higher; fair condition, 2.75. Southern stock: Practically no supplies on the market.

ONIONS—Indiana, Michigan, New York and Ohio, 50-lb. sacks, yellows, U. S. No. 1, 90, few 1.00.

POTATOES—New York, 100-lb. sacks, round whites, U. S. No. 1, 1.10; Long Island, 150-lb. sacks, Green Mountains, U. S. No. 1, 2.25, few higher; Maine, 100-lb. sacks, Green Mountains, U. S. No. 1, freight receipts, 1.25; boat receipts, via Baltimore, 1.15, few $1.25; Idaho, 100-lb. sacks, Russet Burbanks, U. S. No. 1, 1.65@1.75; Florida, bushel crates, Bliss Triumphs, U. S. No. 1, 1.65@1.75.

SWEET POTATOES — North Carolina, bushel baskets, Porto Ricans, U. S. No. 1, 50@60.

SNAP BEANS—Florida, bushel hampers, green, flat type, 2.00; fair condition, 1.25@1.50; poorer, 1.00.

LIMA BEANS—Florida, bushel hampers, 2.50@3.00, few higher; Cuba, bushel hampers, 2.50@3.00.

PEPPERS — Florida, 1½-bushel crates, green, U. S. No. 1, 1.50@1.75; poorer lower.

SQUASH — Florida, bushel hampers, white, wrapped, small size, 1.50, few higher; large size, 1.00.

PEAS—Mexico, 45-lb. crates, Telephones, 6.00@6.25; Florida, bushel hampers, small size, podded varieties, 3.00@3.25.

CARROTS—Texas, mixed cars, half lettuce crates, bunched, 1.25@1.40; poorer lower.

BEETS—Texas, mixed car, half lettuce crates, bunched, 1.25@1.40; poorer lower.

KALE—Virginia, bushel baskets, 30@40; poorer lower.

CUCUMBERS — Cuba, bushel crates, fancy, 4.00@4.50.

PARSNIPS—Pennsylvania, bushel baskets, fresh stock, 90; holdovers, 75.

EGGPLANT—Florida, 1½-bushel crates, 2.50@3.00; fair quality, 1.50@2.00.

TOMATOES—Florida, lug boxes, ripes and turning, wrapped, 6x6 and larger, 1.50@1.60, few 1.75; fair condition, 1.25; poorer, 1.00; 6x7, 1.25, few higher; poorer lower.

FLOUR MARKET.

Philadelphia, March 15 (A.P.).—FLOUR AND HAY—Unchanged.

Minneapolis, March 15 (A.P.).—FLOUR—20 higher. Carload lots, family patents, 4.45@4.55 a barrel in 98-pound cotton sacks. Shipments, 22,585.

BRAN—11.50@12.00.

COMMODITY PRICE INDEX.

New York, March 15 (A.P.).—Index of fifteen staple commodity prices: Today, 56.1; previous day, 51.9; week ago, 51.9; month ago, 50; 1933 high, 53; 1933 low, 78.7; 1932 high, 103.9; 1932 low, 79.3. (Copyright, 1933, by Moody's.)

U. S. TREASURY RECEIPTS.

(Associated Press.)

Treasury receipts for March 13 were $5,636,394.56; expenditures, $27,078,609.21; net balance, $104,170,038.96. Customs receipts for the thirteen days were $3,363,030.00.

Wall Street Briefs

New York, March 15 (A.P.).—The Association of Life Insurance Presidents today reported that production of new insurance last month by 44 companies totaled $609,725,000 against $833,324,000 in the same 1932 month, a decrease of 26.8 per cent. New ordinary insurance was off 26.5 per cent; industrial, 28.7 per cent, and group, 52 per cent.

General Motors Corporation stockholders for the first quarter this year totaled 372,284, of whom 354,51 were holders of the common stock. This is the highest number reported since official figures have been available. For the fourth quarter of 1932 the corporation had 348,247 holders of common and 17,738 holders of the preferred stock.

Cities Service Co. reports February net earnings available for common stock and reserves of $1,078,835, compared with $1,713,838 in the same month last year.

Speyer & Co. and J. Henry Schroder Banking Corporation announced today a supplementary drawing for redemption April 1 for sinking fund of $162,000 bonds of the State of Sao Paulo 7 per cent coffee realization loan of 1930. Bonds to the amount of $787,500 were drawn on February 14 last.

Crude rubber consumption by manufacturers in the United States last month totaled 20,462 long tons against 21,661 in January and 30,012 in February, 1932. Domestic stocks on February 28 amounted to 393,640 tons compared with 396,376 on January 31. The figures are compiled by the Rubber Manufacturers' Association.

The Iron Age composite price for steel scrap was advanced to $6.92 a ton from $6.83 last week. Finished steel and pig iron composite prices are unchanged at 1.923 cents a pound and $13.56 a gross ton, respectively.

W. W. Winter, vice president of the Atlanta Gas Light Co., has advised holders of $4,000,000 of the company's notes, due today, that it had not been possible to make financial arrangements for meeting the maturity. Holders are asked to extend the obligations for one year. The company said it was paying the March 15 interest and planned to meet future interest charges, as well as to refund the principal "as soon as it is practicable to do so." Present earnings are sufficient to meet "all interest requirements," the announcement said.

INSURANCE STATEMENTS.

STATEMENT OF THE CONDITION OF THE British America Assurance Co., of Toronto, Canada,

On the 31st day of December, 1932, as required under Section 647 of the Code of Law for the District of Columbia.

INCOME.

Net premiums	$957,121.62
Total interest and rents	101,886.16
Other income	18,835.84
Total income	$1,077,843.62

DISBURSEMENTS.

Net amount paid policyholders for losses	$621,621.00
All other disbursements	638,188.96
Total disbursements	$1,259,810.96

ASSETS.

Bonds and stocks	$2,906,148.18
Deposits in banks	164,557.35
Agents' balances	144,463.92
Interest and rents due or accrued	8,744.44
All other assets	6,795.73
Gross assets	$3,219,890.95
Deduct assets not admitted	615,792.52
Total admitted assets	$2,603,877.43

LIABILITIES.

Net unpaid claims	$181,285.00
Total unearned premiums	1,079,430.34
Contingency reserve	446,287.09
Other liabilities	41,714.45
Statutory deposit	200,000.00
Surplus over all liabilities	642,360.55
Total	$2,603,877.43

NET PREMIUMS WRITTEN DURING THE YEAR.

	Total.	District of Columbia.
Fire	$820,961.41	$8,240.90
Motor vehicles	85,272.30	
Earthquake	7,578.94	
Inland navigation and transportation	27.96	
Tornado, windstorm and cyclone	51,913.70	24.20
Hail	4.30	
Sprinkler leakage	3,296.66	
Riot, civil commotion and explosion	7,791.13	5.26
All other	15.28	
	$957,121.62	$8,221.86

V. J. BRAMWOOD, President.
Assistant Treasurer.
CRUM & FORSTER, U. S. Managers.
Subscribed and sworn to before me this 14th day of February, 1933.
(Seal.) HENRY REYNAUD,
Notary Public, Richmond County. Certificate filed in New York County 468. Register 4-R-261.
(Commission expires March 30, 1934.)

W. H. WALKER, General Agent,
734 15th St. N.W.,
Washington, D. C.

STATEMENT OF THE CONDITION OF THE Reliance Life Insurance Company, of Pittsburgh,

On the 31st day of December, 1932, as required under Section 647 of the Code of Law for the District of Columbia.

INCOME.

New premiums	$1,335,093.47
Renewal premiums	12,496,953.10
Total premium income	$13,832,046.57
Total interest and rents	3,602,870.83
Other income	1,347,816.06
Total income	$18,782,733.46

DISBURSEMENTS.

Net amount paid for losses and matured endowments	$3,964,369.06
Other payments to policyholders	10,662,673.56
All other disbursements	784,769.17
Total disbursements	$15,411,811.73

ASSETS.

Real estate	$363,926.93
Mortgage loans on real estate	4,487,306.33
Policy loans and premium notes	20,443,228.06
Bonds and stocks	46,896,590.82
Cash in office	12,170.00
Deposits in banks	863,027.76
Total interest and rents due and accrued	882,486.95
Net amount of uncollected and deferred premiums	1,733,137.79
All other assets	171,065.92
Gross assets	$77,851,168.32
Total admitted assets	$77,851,168.32

LIABILITIES.

Net reserve, required by law	$63,507,847.00
Other policy reserves	226,682.88
Total policy claims	273,671.23
Other liabilities	9,342,881.34
	$73,351,082.45
Capital paid up	$1,000,000.00
Unassigned funds (surplus)	3,500,086.07
Total	$77,851,168.32
Amount of ordinary business written during the year, outstanding December 31	$30,968,761.00
Amount of ordinary business written in the District of Columbia during the year, outstanding December 31	333,409.00

A. E. BRAUN, President.
H. G. SCOTT, Vice President.
Subscribed and sworn to before me this 21st day of February, 1933.
(Seal.) W. F. AULL, Notary Public.
My commission expires March 19, 1935.

J. J. O'DONNELL, Jr., Cashier
NATIONAL CAPITAL DEPARTMENT
427-30 Washington Bldg.
Washington, D. C.

U.S. ENVOYS SITTING ON FAR EAST BOARDS

Wilson and Mayer Included at Secret Meetings of League Experts.

Geneva, March 15 (U.P.).—The United States was represented today at a secret meeting of the League of Nations' newly formed advisory committee seeking settlement of the Chinese-Japanese dispute over Manchuria.

Hugh Wilson and Frederick Mayer, the American members, waited in the offices of Sir Eric Drummond, secretary general of the league, while the committee approved Washington's acceptance of the invitation to participate in the commitee's activities. They were then introduced by Drummond.

The committee sat for two hours, and then announced a decision to create two subcommittees, (1) to consider an arms embargo to the Far East, and (2) to study the practical application of the league's policy of nonrecognition of Manchoukuo. The United States was invited to sit on each.

The members of the arms embargo subcommittee include Great Britain, the United States, France, Germany, Italy, Spain, Czechoslovakia, Sweden, Norway, Switzerland and Holland.

The nonrecognition subcommittee includes Britain, the United States, France, Germany, Italy, Ireland, Turkey, Holland, Spain, Switzerland, Mexico and Norway.

Waters Discusses Banking Situation

Speaker Points Out Crisis Has Not Resulted in Money Inflation.

Banking and currency were discussed last night at a meeting of the political affairs committee of the Young Democrats Club of Washington. Daniel Waters spoke.

"Although arguments are rife as to whether the United States is or is not on the gold standard," Mr. Waters said, "technically speaking the United States is off the gold standard, a fact which has been unduly emphasized and not properly comprehended. The United States is nevertheless on the gold basis or the gold reserve standard."

Mr. Waters pointed that revaluation or tampering with the foundation of our currency, would entail serious consequences, but that "whatever we do which provides for the ultimate convertibility of credit money into gold does not change the foundation. "There has been no inflation of currency as a result of last week's legislation," he concluded.

Hibernians to Attend Mass at St. Patrick's

A special mass at St. Patrick's Church, Tenth and G streets northwest, will be held tomorrow, with members of the Ancient Order of Hibernians in attendance. The Rev. John Barrett, of Baltimore, will be celebrant. The Hibernians will hold a banquet tomorrow night at the Mayflower Hotel, beginning at 7 o'clock.

The Rev. John Cartwright will be the principal speaker at the banquet. The committee arranging the St. Patrick's day festivities includes Patrick H. O'Dea, chairman; Miss Lillian Fay, vice chairman; Thomas McGrath, secretary, and Joseph A. Daly, treasurer.

Y. M. C. A. Program Tonight.

W. J. Oates' Student Orchestra will give a program at the 614 E street northwest branch of the Y. W. C. A. tonight. Soloists will be Miss Beatrice Phelps, Mrs. Florence Yeager, Harry Guinn, Miss Beatrice Robb and Lawrence Ryan. A women's chorus under the direction of Mrs. Yeager will sing.

ABOUT THE SHOWSHOPS

With NELSON B. BELL

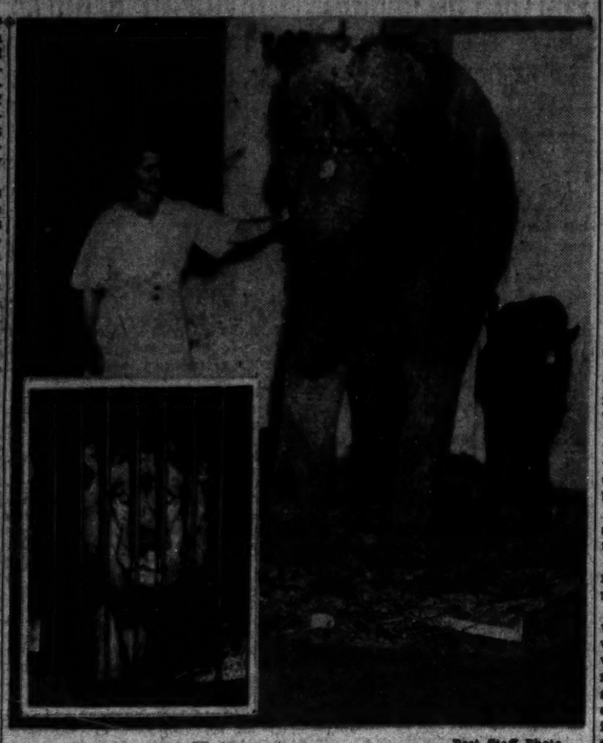

Post Staff Photo.

Patrons after viewing "The Big Cage" at the Rialto Theater this week nonchalantly saunter over to the miniature zoo established in the lobby in conjunction with the show and even go so far as to emulate the daring of the famed Clyde Beatty, who stars in the picture by advancing as far as the protecting ropes. Miss Elsie Chick, cashier, has made friends with the elephant and the pony. Inset—Nero, the lion on exhibition, is not in his best mood as he faces the camera.

WHEN George M. Cohan comes to the National Theater in his latest play, "Pigeons and People," on Monday, March 27, following the extended road-show engagement of the Fox film version of Noel Coward's "Cavalcade," Washington will have one of its infrequent opportunities to pay tribute to perhaps the most remarkable personality in the American theater.

Although he probably will always be known affectionately as the "Yankee Doodle Comedian," there is no one else identified with the native stage who has left so deep an imprint as "George M.," the sole survivor of that glorious team of The Four Cohans that lent luster to the vaudeville circuits back in the golden days of 30 years and more ago, when the varieties were peopled by such giants of the amusement world as McIntyre and Heath, the Four Mortons, Ezra Kendall, James Richmond Glenroy, Cressy and Dayne, Kelly and Violet, Jim and Bonnie Thornton, Valerie Bergere, Mr. and Mrs. Jimmie Barry, Rose Coghlan and hosts of others whose names spell out the very tradition of the two-a-day.

From such vaudeville sketches of his own writing as "Running for Office" and "The Governor's Son," through "Little Johnny Jones," "Forty-five Minutes From Broadway" and others of his early musical comedies, including "The Yankee Prince," a few Cohan & Harris Revues and the Cohan & Harris Minstrels, with George "Honey Boy" Evans as an end man and the late Jim Corbett as interlocutor, to the days of "Broadway Jones," "The Song-and-Dance Man" and a long list of other straight comedies and plays, leading directly to "Gambling" and now "Pigeons and People," George M. Cohan has been a prolific author, composer and producer who never has felt impelled to abandon a single high principle to pander to a gradually descending public taste. There has never been a George M. Cohan show that the whole family could not attend with pleasure, propriety and profit.

Of "Pigeons and People," which Washington is so soon to see, George Jean Nathan, one of the most exacting of the commentators, recently wrote: "Mr. Cohan's performance is a remarkable piece of acting and the play itself is one of the most skillful pieces of playwriting seen in New York in a long time."

Since Mr. Cohan awakens possibly more delightful memories in this department than any other contemporary figure in the theater, it seems no more than fair to give warning that a great deal more probably will be heard about him in this space between now and the 27th.

Order your papers now, and don't be disappointed! (Advt.)

From the foregoing it should be one of the less difficultly deducible facts that "Cavalcade," the tremendously realistic historical pageant in which Diana Wynyard, Clive Brook and an imposing cast do so nobly in the interests of recapitulating a third of a century of British progress is to remain at the National a second week. That, at the moment, is the authentic declaration, which should be good news to a great many people who choose their entertainment judiciously.

There is also a little music to be had along the way, this coming week. For example, on Wednesday, March 22, Ignace Paderewski, the great Polish pianist and statesman, will be heard in recital at Constitution Hall at 4:45 o'clock. On Saturday, March 25, Yehudi Menuhin, that youthful prodigy of the violin who now has attained the age of 16, will be heard in his only concert appearance of the season in Washington, at 8:30 p. m.

Speaking of music, H. R. H. Ben Bernie, King of Jazz—with a crown and everything, to prove it—and all the lads put on a complete extra show yesterday to what will doubtless add up to the most appreciative audience of the entire local engagement.

King Ben, who, as, of course, you know, is fulfilling a week's engagement at the Earle—ending tonight, by the way—pulled a fast one on the theater management by personally calling Mrs. Shackleford, director of Red Cross activities at Walter Reed Hospital, and making arrangements to entertain the soldier shut-ins. The management only found out about it when His Majesty encountered some difficulty in securing a bus big enough to hold all the lads and all their instruments.

That perplexity solved, however, away they went to put on their entire act for the boys, arriving back at the theater just as Freddie Clark was playing their introduction for the second show—which, as Manager Harry Lohmeyer will tell you, is drawing it just a bit fine!

Carlo Lorenzini, author of "Pinocchio," which will be presented here at 10:30 a. m. on Saturday, at the National Theater, by the Children's Theater Company, is well known to Italian readers for his charming stories written under the assumed name of "C. Collodi." His most successful story, "Pinocchio," has already become a classic; young readers everywhere have come to love this carefree marionette.

Pinocchio's waywardness and love of mischief provide many thrilling experiences, all of which have been preserved in the play, which has a cast of 32 professional, adult actors.

Coming the first week after the banks have resumed operations on a cash and carry basis, it is highly appropriate that next week's attraction at the Gayety, opening Sunday afternoon as second of the road show offerings which will complete the Washington burlesque season, should be named, "Jingle-Jingle!"

It is announced that following the run of "42nd Street" at the Metropolitan—transferred from a record-breaking week at the Earle—the screen feature at Tenth and F will be the long-awaited, popular-priced engagement of Cecil B. De Mille's stupendous spectacle, "The Sign of the Cross," adapted from the Wilson Barrett play. Similarly it is made known that "The Big Cage," at the Rialto, will be succeeded by those two warring comics, Charles Murray and George Sidney, in "The Cohens and Kellys in Trouble," latest in their series of misadventures.

Other announcements for the ensuing week bring the following to local screens: Palace, Ethel, Lionel and John Barrymore in "Rasputin and the Empress," at popular prices; Earle, Buster Crabbe and Frances Dee in "King of the Jungle," and Ray Bolger headlining the vaudeville; Loew's Fox, Joan Blondell and Ricardo Cortez in "Broadway Bad" and "Follow Thru," with Joe Pennar and Olive Olsen on the stage; RKO-Keith's, Constance Bennett in "Our Betters;" Columbia, Carveth Wells in "The Jungle Killer," opening Monday.

Even if you have resumed banking, don't bank too much on that "beer by April" business.

You know April 1!

FILM TIME TABLES

Feature pictures are presented on the following schedule at the theaters named:

Loew's Fox—"The Crime of the Century," at 10:45 a. m., 1:05, 4, 7:05 and 10:15 p. m. Stage shows at 12:15, 3:05, 6 and 9:10 p. m.

Earle—"From Hell to Heaven," at 11:25 a. m., 1:50, 4:30, 7:10 and 9:55 p. m. Stage shows at 12:55, 3:40, 6:20 and 9 p. m.

Palace—"Past Workers," at 11:30 a. m., 1:35, 3:40, 5:45, 7:50 and 9:58 p. m.

Rialto—"The Big Cage," at 11:06 a. m., 12:52, 2:38, 4:24, 6:10, 7:56 and 9:42 p. m.

Columbia—"Luxury Liner," at 11:15 a. m., 1, 2:45, 4:35, 6:20, 8:10 and 9:55 p. m.

RKO-Keith's—"So This Is Africa," at 11:51 a. m., 1:50, 3:49, 5:48, 7:47 and 9:46 p. m.

Metropolitan—"42nd Street," at 11 a. m., 12:45, 2:30, 4:15, 6, 7:45 and 9:30 p. m.

Tivoli—"Dangerously Yours," at 2:35, 4:20, 6:10, 7:55 and 9:45 p. m.

Ambassador—"The Kid From Spain," at 6:15, 7:55 and 9:45 p. m.

$925 Treasure Finder Retires.

Rusk, Tex., March 15 (A.P.).—Emerson Polk, Negro, has quit farming. His disc plow was to blame. It unearthed a glass jar of gold coins, said to amount to $925, recently. Forthwith, Polk bought himself a motor car and "retired."

LETICIA EVACUATION ORDERED BY LEAGUE

Recommendation Condemning Peru to Be Published at Geneva Today.

Geneva, March 15 (U.P.).—Complete evacuation of the Leticia Corridor by Peruvian troops and cessation of government support to the Peruvian elements which occupied this Colombian region will be recommended in the Leticia report which will be published tomorrow and which the League of Nations Council will discuss Friday and Saturday.

The report includes 25 pages of historical review of the dispute and arrives at eight conclusions, of which the following are the most important:

1. That both parties recognize the 1922 treaty by which the Leticia zone was ceded to Colombia by Peru; therefore, the zone belongs to Colombia.

2. Peruvians invaded this territory and expelled the Colombian authorities.

3. The Peruvians, coming from Loreto Province, were supported by the military authorities of Loreto.

The report then recommends Peruvian evacuation of the territory and withdrawal of support to the element which first seized Leticia. A second recommendation provides that as soon as the first recommendation has been carried out Peru and Colombia shall immediately begin negotiations to seek a permanent settlement of the dispute.

Income Tax Delay To Carry Interest

Extension of U.S. Deadline Relieves Tension All Over Country.

The eleventh hour postponement of the income tax deadline until March 31, eased the demand at tax collecting agencies of the Government here and throughout the country.

All taxpayers who take advantage of the additional 15 days grace will be required to pay 6 per cent yearly interest on one-quarter of their total tax from March 15.

Washingtonians must continue to pay their taxes at the Internal Revenue Bureau or mail their returns to the collector of Internal Revenue at Baltimore.

Alexandria High P.-T. A. To Meet This Afternoon

The Alexandria High School Parent-Teacher Association will hold a meeting at 3:30 p. m. today in the school auditorium when the program chairman, Mrs. W. Edward Dunn, will present several speakers. The talks will be brief on the subject, "What Does the Community Give the Child," and representatives of different organizations and groups will present the angle of their respective group.

They are: Church, the Rev. Ryland T. Dodge, pastor of the Temple Baptist Church; home, Mrs. L. L. Sheads; school, Prof. Irving Lindsey, of the high school faculty; Kiwanis, Irving Diener, president; Rotary, Francis H. Pannon, president; Business and Professional Women's Club, Mrs. Charles M. Shepperson, president; businessman, C. Page Waller; the mayor, Edmund F. Ticer; city council, E. C. Davison; citizen, Mrs. George T. Klipstein; newspaper, John W. Tulloch; police, Capt. John S. Arnold, and health department, Dr. W. L. Schafer.

3 Holdup Men Get 15 Years.

Lynchburg, Va., March 15 (A.P.).—Clement Dixon, John Morgan and James Thomas, Negroes, pleading guilty in the Corporation Court today on the charge of holding up and robbing Mrs. Carrie L. Costan the night of February 18 and robbing her of $35, were sentenced by Judge F. P. Christian to fifteen years in prison.

ROOSEVELT ENJOYS AUTOMOBILE JAUNT

President Takes Ride After Long Hours at Desk Over Bank Crisis.

(Associated Press.)

Franklin D. Roosevelt yesterday went automobile riding to get fresh air, sunshine and relaxation.

Accompanied by White House aids and Secret Service men, the President rode in an open car past many of Washington's beauty spots, into Arlington Cemetery and almost to Alexandria, Va.

The President apparently enjoyed every minute of the ride in the refreshing but chilly March air. For days he has been virtually chained to his desk, dealing with the banking emergency and launching a program of economy, farm and unemployment relief.

Only three times since the inauguration had Mr. Roosevelt been outside the Executive Mansion. On his first Sunday in office he went to church, a few nights later he paid a birthday call on Oliver Wendell Holmes and then last Saturday night he attended a newspapermen's dinner.

The sun shone brightly yesterday as the presidential party of two cars sped around the famed Washington Speedway, through Rock Creek Park, down the old Canal road and into Arlington Cemetery. The machines slowed down as they passed the Tomb of the Unknown Soldier, but did not stop. Just before Alexandria, 8 miles away, was reached the President turned back to the White House and the conferences he had left.

Marvin H. McIntyre, a White House secretary, and Miss Marguerite Nehand, his personal secretary, accompanied the President.

He was protected against the chilling air by a heavy coat and wore a gray felt hat, which he doffed to a crowd gathered at the south gate as he left the White House Grounds.

Capitol Air Conditioning Described to Engineers

Air conditioning of all types of buildings and of railroad trains was described in detail last night by Willis H. Carrier, chairman of the board of the Carrier Engineering Corporation, at a meeting of the Washington Society of Engineers under the auspices of the Potomac Electric Power Co.

Mr. Carrier described the installation of artificial air equipment at the Capitol, showing the difficulty encountered because of glass skylights. When the outside temperature is 95, the ideal temperature inside the Senate is 82, the speaker showed. He expressed enthusiasm over the future of air conditioning as a factor in national and world economics.

Social Agencies Council Moves to New Quarters

In keeping with economy plans being carried out by all Community Chest agencies, the Council of Social Agencies, social planning body for the District, yesterday moved into offices with the Community Chest in the Investment Building, Fifteenth and K streets northwest.

The Social Service Exchange and the Legal Aid Bureau will remain at the old address, 1418 I street northwest. The telephone number remains the same.

Pollard Pushes Drive Upon Notaries Public

Richmond, Va., March 15 (A.P.).—Continuing his effort to make notaries public toe the mark, Gov. Pollard announced today that failure of any one of them to conform to the letter of the law would result in his dismissal.

He announced that Marvin M. Incas, of Bedford, had been dismissed "for neglect of duty," and said that the cases of several others were pending.

Shamrock Dance Tomorrow Night.

A shamrock dance will be held at 8 o'clock tomorrow night at the Knights of Columbus Hall, 920 Tenth street northwest, under the auspices of the Men's Club of the Church of the Assumption. John Storer, Earl Cooper, and C. C. Murphy are arranging the dance.

AMUSEMENTS AMUSEMENTS

Meet the "Lion Man"

... Reared by savage beasts—Bred by the Jungle—See him become tamed by a white woman—for whom he braves the terrors of infuriated beasts...!

KING OF THE JUNGLE

ROMANCE OF "TARZAN"—THRILLS NEVER BEFORE SCREENED! with New Star Sensation The LION MAN (BUSTER CRABBE) FRANCES DEE

STARTS TOMORROW

The Rubber-Legged Marvel of "Scandals," etc.

ON THE STAGE

RAY BOLGER

America's Foremost Dancing Comic!

LONG TACK SAM and Company of 10—CHINESE WONDER WORKERS—10

ANNIE, JUDY & JEKE WITH BROTHER PETE

PICARD & SEAL

Last Day "FROM HELL TO HEAVEN"

WARNER BROS.

EARLE

NA.-3244

25c TO 1 P.M.

Hurry! Hurry! 25c to 1 p.m.

42nd STREET

WARNER BROS.

Now Playing METROPOLITAN

She married a title and hoped for love ... but his Lordship had other arrangements!

Constance BENNETT

achieves a heart-strike in W. Somerset Maugham's greatest stage success.

"OUR BETTERS"

AN RKO RADIO PICTURE OF COURSE

Also PATHE NEWS

SOLD

To Pearl Sanders ... One empty title and one tin crown.

She expected romance with her marriage, the little fool!

KING KONG is coming!

Tomorrow at RKO KEITH'S

ALWAYS A BETTER SHOW

LAST TIMES TODAY - WHEELER & WOOLSEY in "So This Is Africa"

LAST DAY EDDIE CANTOR in person! and his own VAUDEVILLE REVUE

Loew's TOMORROW

Screen..."The CRIME of the CENTURY"

FOX THEATRE OF THE STARS

25¢ TO 12 M.

SCREEN

She wanted Broadway to call her BAD.... and rose to fame on the RUINS of her REPUTATION...!

Broadway BAD

A FOX PICTURE with JOAN BLONDELL RICARDO CORTEZ GINGER ROGERS ADRIENNE AMES

STAGE

A LAVISH $4.40 BROADWAY MUSICAL SHOW..... at Loew's POPULAR PRICES!

50 dancing frolicking feminine Beauties... Tuneful Music and Barrels of Fun....

JOE PENNER and OLIVE OLSEN in the GREATEST MUSICAL COMEDY OF THE SEASON!

FOLLOW THRU

Songs by DE SYLVA-BROWN and HENDERSON

Book by LAWRENCE SCHWAB and B.C. DE SYLVA

Phil LAMPKIN

NOW! THE SUPER SHOW IS HERE!

The MOST AMAZING THRILLS EVER PICTURED!

The BIG CAGE WITH THE SENSATIONAL DARE-DEVIL CLYDE BEATTY and ANITA PAGE

NOTE:- NERO, the lion and other animals on display in the lobby ARE FED at 1-7-9 P.M.

RIALTO

COLUMBIA

LUXURY LINER with GEORGE BRENT and LYA DE PUTTI JOHANN ALICE WHITE

NATIONAL -- TWICE DAILY

Matinee Today, 2:30; Tonight, 8:30

Fox Film presents NOEL COWARD'S

CAVALCADE

(A PICTURE of the GENERATION)

SEATS ON SALE FOR 2D WEEK

Nights: 55c, 83c, $1.10, $1.65. Mats.: 55c, 83c, $1.10.

PADEREWSKI

IN AN ALL-CHOPIN PROGRAM.

Benefit Red Cross Unemployment Fund

Constitution Hall, Wed. Aft., Mar. 22, 4:30

MENUHIN

Boy Wonder of the Violin.

Constitution Hall, Sat. Eve., Mar. 25, 8:30

Seats at Mrs. Wilson-Greene's Concert Bureau, Droop's, 1300 G st., District 0493.

Loew's PALACE THEATRE OF THE STARS

First time AT POPULAR PRICES!

Tomorrow

...LUSTFUL EYES OF A DEVIL WHO POSED AS A SAINT!...

JOHN ETHEL LIONEL BARRYMORE

"Rasputin and the Empress"

LAST DAY JOHN GILBERT in "LAST WORKERS"

RALPH MORGAN DIANA WYNYARD TAD ALEXANDER

DINE OFTEN AT

OLNEY INN

Excellent in Food and Manners

Sensible Prices

OLNEY FARM OLNEY, MD. 12 miles out Georgia Ave.

DIAMONDS

and other Precious Stones

A. Kahn Inc.

41 Years at 935 F St.

The Washington Post's Daily Legal Record

WEDNESDAY, MARCH 15, 1933.

COURT OF APPEALS.

Present: Chief Justice Martin, Associate Justices Robb, Van Orsdel, Hitz and Groner.

No. 5564. Williams vs. Foster et al.: petition for rehearing denied.

No. 5720. Rhoderick et al. vs. Swartzell et al.: argument commenced for appellants by Mr. E. Hilton Jackson; continued by Mr. J. O. Flannery, Louis Titus and Albert Wright for appellee, and concluded for appellants by Mr. William E. Richardson. Adjourned from day to day.

DISTRICT SUPREME COURT.

ASSIGNMENT COMMISSIONER'S OFFICE.

Assignment for Thursday, March 16:

LAW CASES.

No. 960. Evans vs. Knights of Pythias, &c., et al. Attys., Howard & Hayes, G. G. Jefferson—E. Hill, jr.

No. 789. Parker vs. Salvation Army. Attys., F. O. King—P. H. Marshall.

No. 970. Cobb vs. Oakes et al. vs. Nalley. Attys., E. H. Seal, D. C. Eberly—Wm. C. Murphy.

No. 893. Indian Motorcycle Co., vs. Slattery. Attys., B. B. Lamberton—P. W. Cook.

No. 857. N. F. Construction Co. vs. District of Columbia. Attys., R. O'Donnell—E. H. Seal.

No. 857. Ridgeway vs. Burdett. Attys., G. D. Hornins, jr.—Whiteford, Marshall & Hart.

No. 927. Dusch vs. Carson, Attys., E. R. Jackson—Douglas, Obear & Douglas.

Nos. 81886 and 81887. American Security & Trust Co. vs. Smith et al. Attys., G. P. McNutt, T. P. Burke—M. & W. King, R. I. Nordlinger.

No. 788. McGirt vs. Bennett. Attys., M. Tendler—O'Shea, Burnett, Goldstein.

No. 906. Clarke vs. Hunt. Attys., J. R. Flynn, S. J. L'Hommedieu—R. W. Wheatley, H. W. Wheatley, jr.

No. 59. Bennett vs. U. S. Attys., L. C. Lamar—W. Wood.

No. 451. United States vs. Bell. Attys., A. A. Rover, R. S. Greathouse—J. W. Bell.

No. 458. Thompson vs. Daly. Attys., C. C. Thompson—G. E. C. Hayes.

No. 579. Dyer vs. Preece. Attys., J. C. Wilkes, J. F. Artis—Ella Stafford.

No. 788. Hoffman vs. Friedman. Attys., C. H. Doherty—J. L. Krupsaw.

No. 906. Vog Rosen vs. Coale. Attys., H. Miller—W. J. Lichtenberg.

No. 908. Johnson vs. Hood. Attys., R. M. Hudson—Quiter & Sothoron.

No. 998. Gibson vs. Marshall. Attys., E. L. Winters, R. Hill, jr.—W. H. Hastie, H. L. Johnson, jr.

EQUITY CASES.

No. 170. Hensley vs. Hagner et al. Attys., A. D. Kane—J. A. Hafferty, P. A. Drury, J. T. Sherier, M. W. King.

No. 263. Dear vs. Dear. Attys., G. L. Munter—A. W. Fox.

No. 55323. Campbell vs. Woodhouse. Attys., Leckie & Sherier—L. J. Heller.

No. 350. Rinaldi vs. Rinaldi et al. Attys., R. Neudecker, J. M. Boardman, F. B. Noel, C. S. Heflin, S. M. Hawkes.

No. 52105. Howard vs. Howard. Attys., R. E. Lynch—M. F. Bischoff.

No. 209. Walter vs. Walter. Attys., F. B. Hoffman—F. J. J. Nicolaides.

No. 247. Tolson vs. Tolson. Attys. J. M. Boardman—Howard & Hayes.

Administration No. 44161. In re estate of Mary F. Ingram. Attys., A. F. Canfield—C. S. Cuney, R. M. Chaplin.

No. 54176. Morgan vs. Hyde, Secretary. Attys., F. P. Nesbit—J. J. Wilson. (Motion.)

No. 152. Williams vs. Williams. Attys., G. S. Napheo—F. P. Higgins.

No. 212. Keller vs. Keller. Attys., G. C. Gerlman—J. A. Burkhart.

L. L. PERKINS

WILL BOND YOU.

United States Fidelity & Guaranty Co.

Phone National 9012. 1415 K ST. N.W.

No. 227. McLean et al vs. Robertson. Attys., Cushman, Bryant, Darby & Cushman—T. A. Hostetler.

MOTIONS COURT—Mr. Justice Joseph W. Cox presiding; William W. Stickney, clerk.

No. 2703. Bankruptcy in re Howard Butterworth; report of referee ratified. Attys., Walter B. Guy, Fred B. Warder.

No. 52348. Nannie J. Crist vs. Gustave A. Crist; cause advanced for hearing. Attys., James C. Waters, jr.—Robert H. McNeil.

No. 53448. Evelyn S. Trogner vs. Edgar Meyer et al.; decree discharging G. C. Gertman, trustee. Attys., George C. Gertman—Allen H. Gardner.

No. 55064. Florence M. Watson vs. Lycurgus H. Orndorf et al.; returnable March 20. Attys., C. A. Marshall, R. M. Hudson—George C. Gertman, J. P. Farmer.

No. 55452. William H. Healey vs. L. Whiting Estes et al.; returnable March 20. Attys., Milton W. King, Bernard I. Nordlinger.

No. 55404. Rebecca Sachs vs. Edythe Abrams; rule discharged. Attys., Nathan Levine—L. Krupsaw.

No. 55334. Hydraulic Press Brick Co. vs. International Bank, Inc., et al.; order overruling motion to dismiss. Attys., Whiteford, Marshall & Hart—Douglas, Obear and Douglas.

No. 55418. Caroline L. Riessberg vs. Harry E. Riesberg; order for maintenance and custody of child pending hearing. Attys., George W. Smith, Sarah Levine—L. Krupsaw.

Nos. 79743 and 79742. Edyne C. B. Lloyd vs. E. B. Dean, jr.; cause continued for trial to the first Wednesday in October, 1933. Attys., Robert H. McNeil—W. Gwynn Gardiner, jr.

No. 82271. John S. Bryan, receiver, &c., vs. Mitchell Herson et al.; motion to strike out plaintiff's affidavit of merit overruled. Attys., Hill, Ross & Hill—H. R. Grossman.

No. 81122. George W. Lee vs. the R. P. Whitty Co., Inc.; motion for leave to withdraw amended declaration withdrawn; leave to amend amended declaration granted Attys., Leckie & Sherier—Whiteford, Marshall & Hart.

No. 83375. Hartford Accident & Indemnity Co. vs. Harmon Engineering Co.; judgment against defendant by default for $1,950.39, with interest and costs. Atty., James E. Shifflette.

No. 80498. Howard P. Foley, Inc., vs. F. H. Richardson; flat on Notice Inclas entered. Atty., H. Clay Espey.

No. 53083. Minnie M. Allen vs. Joseph Warren Allen; order for counsel fees. Attys., Edna L. Parker—Philip F. Higgins.

No. 54472. Ida D. Scott vs. Mayo J. Scott; returnable March 29. Attys., John J. Carmody—B. M. Chernoff, W. E. Dunning.

No. 55312. Homer B. Millard vs. Rubye P. Fraser; motion for custody of child pending hearing denied. Attys., Burton Marks—E. M. Metcalfe.

No. 55293. Florence Grimes et al. vs. Knights, &c., of Jerusalem Hall Association; time to file amended bill extended to ten days hereof. Attys., Guy Scott, J. O. Hubert—Houston & Houston.

No. 3726. Bankruptcy in re Louis Shapiro; reference to referee. Attys., A. E. Blaisen, Shefferman & Aronson.

No. 54691. Marioris Herndon vs. Floyd A. Herndon; rule discharged. Attys., W. H. Baughman—George A. Parker.

No. 86385. Florence R. Tice vs. Garrison A. Tice; alimony pending, hearing granted. Attys., Diller B. Groff—R. K. Gable.

No. 83408. Eva A. Robertson vs. George W. Robertson; alimony pending, hearing. Attys., J. M. Boardman—James R. Flynn, Samuel J. L'Hommedieu.

Assignment of motions for Thursday, March 16:

Schaefer vs. New York Title & Mortgage Co. Attys., David Jackson—Hoover, Rogers, Vandoren.

Jones vs. Vertner. Attys., Barker—Douglas, Obear & Douglas, Whiteford, Wheatley.

Poole vs. Poole. Attys., Balotin, Kaplan—Dyson.

Cadle vs. Cadle. Attys., Neudecker, Boardman—Jacobson.

Agee vs. Canhan. Attys., Colling, Brault, Reeves—Rover, Wilson, Frost, Myers & Towers.

Estate of Cornelius Sullivan. Attys., Cusick—Hawken.

Jacobson vs. Jacobson. Atty., Carmody.

Welch vs. National Benefit Life Ins. Co. Attys., Martin, Scott Hubert—Laskey, O'Brien.

Rules—Fields vs. Fields; Rapeer vs. Rapeer; In re A. E. Noll; Crouch vs. Crouch; Carman vs. Carman; Henderson vs. Henderson; Korsun vs. Russian Troika; Holmes vs. Holmes; Alling vs. Alling; Everett vs. Everett.

CIRCUIT COURT 1—Mr. Justice James M. Proctor presiding; Robert E. Lee Goff, clerk.

No. 80441. The Rev. James M. Finn vs. Emma L. Lawson et al.; trial resumed and verdict for defendants. Attys., E. C. Dickson—George E. Parker, Benjamin L. Gaskins.

No. 83321. Louis A. Stein vs. Esther Stein; heard and decree directed dismissing bill. Attys., J. L. Krupsaw—E. J. Reamer, M. Strasberger.

EQUITY COURT 2 AND DISTRICT COURT 1—Mr. Justice F. Dickinson Letts presiding; Wm. F. Lemon, clerk. No session. Adjourned from day to day.

PROBATE PROCEEDINGS—Mr. Justice Daniel W. O'Donoghue presiding. Estate of Eugene D. Hallock; order admitting will to probate and granting letters testamentary to Nellie M. Hallock; undertaking, $1,000. Atty., J. W. Beller.

Estate of George I. Bower; order admitting will to probate and granting letters testamentary to Rhoda E. Bowser; undertaking, $900. Atty., W. H. Lewis.

Estate of John McDonald; order admitting will to probate and granting letters testamentary to Mary McDonald; special undertaking, $1,000. Atty., L. M. King.

Estate of Nora Brosnahan; order admitting will to probate and granting letters testamentary to Joseph A. Daly; undertaking, $1,000. Atty., J. M. J. Slattery.

Estate of Mary Ellen Barney; order granting letters of administration to Margaret M. Barney; undertaking, $900.

Estate of Julia A. Selia; order granting letters of administration to L. A. Block; undertaking, $900. Atty., L. A. Block.

Estate of Katie Wilson-Greene; petition for sale of personalty; order authorizing same. Attys., Wise & Furey.

Estate of Mary E. Gibson; petition to compromise claim; order authorizing same. Attys., Willis & Grantham.

Estate of Delia O'Connor; petition to require executor to properly defend and protect interest of estate, &c.; order for rule to issue against executor. Attys., Nesbit & Mercier.

Estate of William F. Wolfe; order of publication for probate of will.

Estate of Lena Towers, jr., will filed, dated September 8, 1927.

Estate of Miriam L. Carpenter; petition for probate of will and letters testamentary. Attys., G. H. Smith.

Estate of Frances Robinson; will filed, dated February 8, 1917.

Estate of Isadore Small; petition for probate of will and letters testamentary. Atty., L. A. Lichtenberg.

Estate of Samuel G. Mawson; petition for probate of will and letters testamentary. Atty., H. M. Fowler.

Estate of Patrick J. Jordan; petition to employ counsel.

Estate of Girolamo Derio; will filed, dated May 19, 1925; letter referred to in will, dated May 1, 1925.

Estate of Mary L. Wilson; will filed, dated August 27, 1931.

Estate of Thomas W. Manchester; will filed, dated October 27, 1930.

Estate of Leonard A. Hamilton; will filed, dated December 30, 1914.

Estate of Delia O'Connor; petition to compromise claim.

Estate of Joseph F. Marsden; petition for probate of will and codicil and letters testamentary. Attys., Sheehy & Sheehy.

Estate of Georgeana Holmes; will filed, dated June 4, 1930.

CRIMINAL COURT 1—Mr. Chief Justice Alfred A. Wheat presiding; Wm. S. Adkins, clerk.

No. 52990. U. S. vs. Warren H. Eaton; manslaughter; trial resumed and verdict not guilty.

No. 52313. U. S. vs. Alphonse Henson; personal bond taken.

No. 52826. U. S. vs. Charles Ashton; joyriding; verdict guilty. Atty., F. J. Donohue.

No. 52990. U. S. vs. James Carroll; jury sworn and resulted. Atty., A. A. Stern.

Assignment for Thursday, March 16:

Trials—U. S. vs. James Carroll; U. S. vs. Lillian Maddock; U. S. vs. Hannah Edwards; U. S. vs. Cephas A. Banks; U. S. vs. Mary Preston; U. S. vs. William Miller; U. S. vs. William A. Grogan.

Sentences at 1:30 p. m.—U. S. vs. Lester Barker; U. S. vs. Alonzo Bell; U. S. vs. James D. Cherry; U. S. vs. Herbert F. Diggs; U. S. vs. Littleton Edwards; U. S. vs. Ross Faran; U. S. vs. J. W. Martin; U. S. vs. R. D. Robinson; U. S. vs. R. B. Stroner; U. S. vs. Lawrence King.

Motions—U. S. vs. Samuel Ross; U. S. vs. M. M. Harris; U. S. vs. Joe Goodman et al.; U. S. vs. Irving Harris.

CRIMINAL COURT 2—Mr. Justice Daniel W. O'Donoghue presiding; Richard J. Kirkland, clerk.

No. 52748. U. S. vs. Norman S. Bowles; embezzlement; trial resumed and cause given to jury. Attys., Joseph C. Turco, defendant proper person.

Assignment for Thursday, March 16:

Trials—U. S. vs. Graham Henry, Lee Gibson Farrell, Kennon Turner et al.

Indictments returned Wednesday, March 15—John C. Hanusett, violation section 626-b D. C. code and grand larceny; Adolph DeSales Jusnahan, violation section 626-b D. C. code; Jesse Lewis, Doc Strain, Jesse Lewis, Doc Strain, Jacob Slater, Earl W. Frank, Earl W. Frank, grand larceny; Clifton Dixon, Robert Johnson, housebreaking; Edward Williams, Albert B. Walker, Edward J. Fitzpatrick, Raymond R. Chaney, Arthur Johnson, Jesse Johnson, R. Rucker Lee, Lee Underwood, Albert Barkley T. Lee, Donald W. Prendergast, housebreaking and larceny; Loney T. Queen, receiving stolen property; Elmer K. Altiser, Elmer K. Altiser, Edward Bullock, Frank Johnson, Frank Johnson, Thomas H. Jackson alias John Henry, Thomas H. Jackson alias John Henry, Clarence Sweetney, robbery; Vincent M. Gibson, Robinson, George Brumfield, assault with intent to commit robbery; Arthur H. Corley, Carl C. Covington, assault with dangerous weapon; David Bokeman, Edgar H. Hancock, larceny from the United States; James B. Sullivan alias Theodore Vincent alias Robert Cason Williams, Benjamin Covell, false pretenses; William Fanning, violation section 702, World War adjusted compensation act; John Dillard, violation section 626-b D. C. code; James L. Parnell, grand larceny; John Dillard, housebreaking and larceny; John Parker, Edward Carey, jr., John Grigsy, assault with dangerous weapon; Ferdinand Hocheison, James A. Bliss, Albert Harold Robinson, Joseph Ward King, Thomas Graham, violation national prohibition act; Louis Garner, mayhem; Jerald Coleman, John Bernard Mason, Harry Cabell Adams, violation section 865, D. C. code; Harry Lindsay, alias Harry H. Lindsay, violations sections 865 and 866, D. C. code; Francis Lynn, alias Francis Edward Lynn, violation section 865 D. C. code.

LAWSUITS.

No. 82481. Charles W. Holmes, jr., vs. Douglas M. McKnight; damages, $15,000. Attys., J. Hilland and E. W. Conser.

No. 82482. Margaret A. Neville vs. D. of C.; damages, $25,000. Attys., Darr & Darr.

No. 82483. Rose Marie Beckett vs. Warner Bros.; damages, $5,000. Atty., G. L. Munter.

No. 82484. Robert L. Wayne vs. U. S. of A.; policy. Atty., J. R. Bentley.

No. 82485. John A. Peckham vs. U. S. of A.; policy. Atty., W. E. Miller.

No. 82486. Elizabeth A. Wright vs. Lloyd H. Chandler; damages, $10,000. Atty., G. D. Horning, jr.

No. 82487. William F. Wright vs. Lloyd H. Chandler; damages, $5,000. Atty., G. D. Horning, jr.

No. 82488. Bertha M. Allen vs. Independent Taxi Owners Asso., Inc., et al.; damages, $5,000. Atty., A. F. Prescott, jr.

No. 82489. I. Bert Kronenbert, &c., vs. Thomas L. Poole; breach of contract; $15,000. Attys., Mc D. Rosenberry and Leon Preisfelder.

No. 82490. Marion H. Barker vs. U. S. A.; policy. Atty., J. R. Conroy.

MECHANICS' LIENS.

No. 16067. W. M. Batt vs. Ben Chromy; lots 17 and 18, square 577S; 1637 V st. ne. Amount, $75.

No. 16068. R. Robinson Co., Inc., vs. Ben Chromy; same. Amount, $253.

EQUITY SUITS.

The Washington Post.

THURSDAY MARCH 16, 1933 SPORTS

NATS' 17-HIT ATTACK TROUNCES ATLANTA, 13-2

Cunningham Again Wins At Mile

Venzke Fades After Setting Pace to Finish Fourth.

Toppino Wins From Metcalfe in Dash at K. C. Meet.

By ALAN GOULD
(Associated Press Sports Editor).

NEW YORK, March 15 (A.P.).—In a spectacular, driving finish, Glenn Cunningham, of the University of Kansas, won the classic Columbian mile tonight, defeating his noted rival, Gene Venzke, of the University of Pennsylvania, decisively. Venzke faded on the last lap and finished fourth as Cunningham broke the tape in 4 minutes 12 seconds, fastest time of the indoor season.

Cunningham not only demonstrated his mastery over America's foremost milers in convincing style, but his time equaled the best ever made in the Columbian mile, feature event of the annual Knights of Columbus indoor games. Joie Ray won the first race in 1925 in 4:12.

Venzke Sets Pace for Ten Laps.

A crowd of 12,000 spectators cheered Venzke as he set the pace for ten of the eleven laps, but the holder of the world indoor record of 4:10 wilted badly in the final drive, probably as a result of his withering pace. Carl Coan, of Pennsylvania, on the bell lap, surprised by jumping into the lead, but he was passed and outrun by Cunningham as the Kansas star rallied strongly.

In the stretch Cunningham withstood all challenges easily and broke the tape 3 yards in front of Glen Dawson, of the Tulsa A. C., who passed Venzke and Coan to capture second place in another surprising feature of the finish. Dawson, Coan and Venzke were strides apart. Frank Crowley, of Manhattan, was fifth and last.

Al Kelly, of G. U., Third In Sprint.

Cunningham's victory topped off a program marked otherwise by a world indoor record pole vault of 14 feet 1¾ inches by Keith Brown, Yale sophomore, and Emmett Toppino's comeback to a brilliant triumph over Ralph Metcalfe, of Marquette, the national champion, in the 60-yard dash.

Toppino turned the tables on Metcalfe, but his time of 6.3 seconds was short of the Negro's new world mark of 6.1 seconds for the distance, set last week.

Al Kelly, of Georgetown, who had beaten Toppino in the semifinals, was third, and Frank Wykoff, of Southern California, fourth. Wykoff, after being eliminated because of a bad start in the semifinals, was given a place in the final at the request of the other competitors.

The widely ballyhooed septathlon, all-around test, resulted in a hollow victory for Barney Berliner, former University of Pennsylvania star, over Jim Bausch, of Kansas City, the Olympic decathlon and world record holder. Bausch, aggravating an old football knee injury by falling over a hurdle, withdrew after going through five of the seven events.

POLE VAULT (septathlon)—Berlinger, 13 feet 4 inches; Bausch withdrew.

400-METER RUN (septathlon)—Berlinger, 58 seconds; Bausch withdrew.

SEPTATHLON SUMMARY—Won by Barney Berlinger, Penn A. C., Philadelphia, 6,174.78 points. (New record; old record, 5,880.3, by Charles Hoff, of Norway, in 1926.)

HIGH JUMP—Tie for first among Bert Nelson, Illinois A. C.; George Spitz, New York University; Howard Spencer, Geneva College, 6 feet 3 inches (Nelson won jump-off for the medal).

16-POINT SHOT PUT (septathlon)—James Bausch, Kansas City Athletic Club, 48 feet 9¾ inches; Barney Berlinger, Penn A. C., Philadelphia, 45 feet 5.8 inches.

RUNNING BROAD JUMP (septathlon)—Berlinger, 22 feet 11 inches; Bausch, 21 feet 3 inches.

60-YARD DASH (septathlon)—Berlinger, 6.6 seconds; Bausch, 6.9.

60-YARD DASH—Won by Emmett Toppino, New Orleans; second, Ralph Metcalfe, Marquette University; third, Al Kelly, Georgetown; fourth, Frank Wykoff, Los Angeles; fifth, Philip Cohen, New York. Time, 6.3 seconds.

60-YARD HIGH HURDLES—Won by John Collier, Boston A. A.; second, George Lockwood, Yale; third, Charles Peasoni, Manhattan; fourth, Earl McDonald, New York A. C. Time, 7.5 seconds.

60-YARD HIGH HURDLES (septathlon)—Berlinger, 8 seconds; Bausch, 8.3 seconds.

POLE VAULT—Won by Keith Brown, Yale, 14 feet 1¾ inches; second, Wirt Thompson Yale, 14 feet; third, W. Mulhearn, Boston College, 11 feet 6 inches. (New world record, old record of 14 feet 1 inch by Sabin Carr, of Yale, in 1928.)

600-YARD RUN—Won by Karl Warner, Yale; second, Bernard McCafferty, Newark A. C.; third, Eddie Blake, Boston A. A.; fourth, Arnold Adams, Bates; fifth, Milton Sandler, German-American A. C. Time, 1:12.4.

TWO-MILE RELAY—Won by Manhattan (J. Thompson, T. Russell, F. McKenna, J. Burns); second, Boston College; third, N. Y. U. Time, 7:55.5.

HIGH JUMP (septathlon)—Berlinger, 5 feet 11 inches; Bausch, 5 feet 4 inches.

TWO-MILE RUN—Won by Joe McCluskey, Fordham; second, Paul Rekers, New York A. C.; third, John Ryan, Manhattan; fourth, George Lermond, New York A. C. Time, 9:13.4.

"COLUMBIAN MILE"—Won by Glenn Cunningham, University of Kansas; second, Glen Dawson, Tulsa A. C.; third, Carl Coan, University of Pennsylvania; fourth, Gene Venske, University of Pennsylvania. Time, 4:12.

ONE-MILE RELAY—Won by Manhattan (Seaman, Smith, Averill, McKeough); second, Fordham; third, Lafayette. Time, 3:23.7.

OPEN HOUSE AT BOYS "Y."

A swimming meet, pool, ping pong and checker tournaments, and a basket ball game betwen the unbeaten "Y" Flashes and the Northeast Five will feature the athletic carnival and "open house" program to be staged by the boys department in conjunction with the Northeast Boys Club next Tuesday, March 21, at the Y. M. C. A.

Be properly attired ST. PATRICK'S DAY With a GREEN TIE From MEYERS MEN'S SHOPS 1331 F STREET

A Miracle, Perhaps

It's the age of miracles, perhaps.

The Washington Herald yesterday published the All-Star Washington team selected by Clark Griffith despite the fact that no All-Star Washington team has been selected by Clark Griffith. That's either miraculous, or funny, or both. Draw your own conclusions.

When informed last night at Biloxi, Miss., where the Nats are training, that the Herald had published what it called his all-star team, Clark Griffith, veteran gray-haired president of the Washington club, bit the end of an already well-bitten cigar and roundly denounced the phoney selections.

He gave the following statement to The Post's correspondent:

"I have promised only The Washington Post to pick the best players of the last 20 years. Any other team published is presumptuous guesswork. I had nothing to do with selecting the team released in Washington.

"My selections will not be published until Sunday, and then in The Washington Post, which has conducted this contest for the fans for the past eight weeks. If I am informed correctly as to the athletes named on the unauthorized team published in Washington, it is wrong in at least three positions if not more. It is the worst piece of sportsmanship I have seen in a long time.

CLARK GRIFFITH."

Griffith Still Is in Process Of Selecting All-Star Club; Weighs Pitching Choices

THE pitching selections, the angle that has proved most troublesome to the fans seeking to match Clark Griffith's all-star Washington team in The Posts' Baseball Contest, also are causing Mr. Griffith himself to draw fine lines of comparison, according to The Post's correspondent at Biloxi, where the Nats are quartered.

Word from Biloxi is that Mr. Griffith has virtually completed the selection of the players he deems outstanding during his twenty years affiliation with the Nats, with the exception of the pitchers, one outfield post and one infield position.

Post to Announce Team Sunday.

Griffith's team will be announced Sunday in The Washington Post terminating the contest that has engaged the attention of baseball fans for the past eight weeks. To the fan who matches or most nearly matches the selections of Mr. Griffith, The Post will award eight box seats to the opening game here with Philadelphia April 12. Four box seats will be the reward for second place, with two box seats for third place.

Of course, Griffith will nominate Walter Johnson as one of his pitchers as sure as shootin', but he makes no denial of the fact that the other pitching selections are causing him considerable thought. It is suspected that he is torn between three factors, the heroic work of such as Groom and Hughes, who with Johnson, carried the club through the dark days before the pennant; the sensational triumphs of Reuther, Marberry, Coveleskie and Zachary in the pennant-winning days; and the later day brilliance of such as Crowder and Weaver, who are now with the team.

Hundreds Rush Entries On Final Day.

An unprecedented deluge of selections greeted The Post's baseball contest editor last night just before midnight when the contest came to a close. Mail had been especially heavy throughout the past week as the fans scented free opening-game tickets, but hundreds were able to get in under the wire yesterday before the deadline.

Three more days and The Post will announce Mr. Griffith's selections and the names of the contest winners. Watch for Sunday morning's Post and all the answers.

League Postpones Seniors' Meeting

Capital City Delays Session a Week; Juniors to Gather Tonight.

Last night's meeting of the senior section in the Capital City League was postponed at the request of several of the clubs whose representatives were anxious to attend the A. A. U. basket ball games at Tech High. The same section will meet next Wednesday night in the playground office, room 313 District Building.

Despite the postponement two representatives were on tap to talk over things informally. Stanley Bowers, representing the Dor-A Club, stated that there would be representatives of his club in both the junior and senior sections. The Dor-A team will meet Friday night at Manager Allie Bowers' home, 914 Maryland avenue, Riverdale, Md., at 8 o'clock.

Walter Osborne was also on hand to tell the world that his Swan Service Club was out to make a strong bid for the senior title in the Capital City League. Aside from his mainstays of last year, Osborne says that he has added several new stars.

Tonight representatives of teams in the junior section of the league will meet in the playground office, room 313, District Building. Starting dates, age limits and othe. details will be discussed. Officials have requested the representatives to gather as near 8 o'clock as possible.

G. W. Sends Ghormley And Rote to Title Swim

Capt. Max Rote and Dyer Ghormley, of the George Washington University swimming team, will be sent to New Haven to compete in the National Collegiate Athletic Association championships sponsored by Yale on March 24 and 25.

Their participation will mark the first time the Colonials have been represented in the meet since Al Lyman, present coach of the team, performed in the diving events six years ago. Rote is unbeaten in three years of competition for G. W. in his sprint specialties. Ghormley, beaten only once this year, is the D. C. A. A. U. record holder in the 100-yard breast stroke.

Rote will enter the 50 and 100 yard free style events with Ghormley in the 200-yard breast stroke.

Ex-Cornell Grid Star Reports to Colonials

Football prospects at George Washington University assumed a more roseate hue yesterday when Phil Kline, regular half back at Cornell in 1931, reported for spring training.

Kline, a former Central High School star, gained recognition at Cornell by making the varsity backfield in his sophomore year. He entered George Washington in February, 1932, and thus will be eligible for the 1933 varsity under the one-year transfer rule. Forty-two men are now in training under Coach Pixlee with fifteen more expected to report.

CUBS RELEASE ROOKIE PAIR.

Chicago, March 15 (A.P.).—Outfielder Mike Kreevich and Infielder Del Young today were released by the Cubs to Albany of the International League.

Maryland U. Nine May Lose Box Ace

Physioc Is on Scholastic Probation; Four Other Pitchers on Hand.

Steve Physioc, right-hand pitcher, who won three out of four games he hurled for the University of Maryland nine last season, is on scholastic probation and may not be of any service to the Old Liners this spring.

Coach Burton Shipley has four hurlers left, Bill McIlwee and Ray Davidson, southpaws, and Ralph Ruble, right hander from the 1932 team, and Bob Love, orthodox flinger, who came up from the freshmen.

Lloyd Jones, catcher; Hymie Gorman, first base; William Wolf, second base; Dick Nelson, third base; Spencer Chase and Lyman McAboy, shortstops, and Bob Maxwell, Buckey Buscher and Willis Benner, outfielders, are the leading aspirants. Davidson also may do quite a bit of outfielding, as he is a high-class hitter.

All those mentioned are letter men, except Nelson, Love and McAboy, who are sophomores.

Five-inning tilts now are in order to prepare the Old Liners for a seventeen-game schedule opening against Penn State on April 14.

Old Liners Try Webb In Fullback Berth

Shifting of Tom Webb, all-State center last fall, to full back has been the most conspicuous move in spring football practice at the University of Maryland. Webb played both jobs while in high school and appears just as capable in the full back berth as in the snapperback assignment.

It has been made evident in the drills that the Old Liners will have much better line material than a year ago, the 1932 freshmen providing some highly promising prospects.

Maryland especially should be greatly improved in end play over 1932, as besides Mayhew, Vincent and Benner, letter winners, three fine prospects have been contributed by the yearlings.

St. Stephen's Five Victor In Upset

Defeats Utah, 49-47, in Overtime; K. C. Wins Thriller.

Investigation Club Is 50-14 Winner in A. A. U. Play.

THE "Boys from Foggy Bottom," playing under the banner of the St. Stephen's Club, which means battle in any branch of athletics, provided an upset last night in the District A. A. U. championship tournament when they battled through an extra-period thriller to take a 49-47 decision from the Utah State Society team. The St. Stephen's boys, who have figured prominently in Post tournament history, were outscored from scrimmage, but produced their margin of victory on brilliant foul shooting.

But the tournament crowd did not have to wait for the unlimited contest to get its thrills. The Knights of Columbus and Swann's Service fives put on a battle that will be long remembered in their 145-pound game, which resulted in a 28-25 victory for the Caseys.

The other contest resulted in a 50-14 triumph for the Bureau of Investigation tossers over the Whirlwinds.

Point-for-Point Battle.

The Utah team, composed of former collegiates from the West who make their headquarters here, was considered a fairly strong contender for the crown, but St. Stephen's, little regarded by the fans, soon made its presence felt. It was a point-for-point battle. At the half, Utah had forged to the front by a 24-to-20 margin. The score at the end of regulation time was 43-all.

Malone, Chatlin and Becker did most of the St. Stephen's scoring while Smith, with 18 points, was the standout offensive player for Utah.

The Casey-Swann game was a sizzler from start to finish in which the final verdict was in doubt until the closing whistle. The Knights emerged from the early part of the battle to lead by a 17-11 margin at the intermission.

In the second half the Swann's boys, who hail from the vicinity of Fourteenth street and Park road, rallied to put up a startling battle which all but salvaged the game.

Black and Mock did the major scoring for the Caseys with 8 and 7 points, respectively, while the Swann's punch was provided by McDonald, at center, and Mulvihill, at guard.

UNLIMITED CLASS.

Utah.	G	FG	P	St. Stephen's.	G	FG	P
Walker, lf	3	0	6	Malone, lf	3	2	8
Smith, rf	8	2	18	Chatlin, rf	6	5	17
Walsh, c	4	4	12	Becker, c	4	2	10
Sutton, lg	2	0	4	Waters, lg	1	1	3
Romney, lg	2	0	4	Gardner, rg	0	1	1
Lybert, rg	3	0	6	Peacock, rg	1	2	4
Totals	30	7	47	Totals	18	13	49

Referee—J. Mitchell.

B. of Inves.	G	FG	P	Whirlwinds.	G	FG	P
Levine, lf	3	0	6	Chappell, lf	1	0	2
Fischer, rf	2	0	4	Kline, rf	1	0	2
Hirsh, rf	4	1	9	Healer, rf	2	1	5
M. Sigman, c	0	1	1	Holland, c	0	1	1
Colliflower, c	3	0	6	Hambach, lg	0	0	0
Shapiro, lg	2	0	4	Leon, rg	1	1	3
L. Sigman, rg	0	0	0	Lambath, rg	1	1	3
Totals	22	6	50	Totals	5	5	14

Referee—Enright.

145-POUND CLASS.

K. of C.	G	FG	P	Swann Serv.	G	FG	P
Sheahan, lf	4	0	8	Harris, lf	0	0	0
Black, rf	1	0	2	Neri, rf	0	0	0
Hoach, c	1	0	2	Gallagher, rf	2	0	4
Caspet, lg	1	0	2	McDonald, c	4	1	9
Denebrok, rg	2	0	4	Cosatti, lg	1	1	3
Mock, rg	3	1	7	Mulvihill, rg	2	1	5
				Williams, rg	2	0	4
Totals	11	1	28	Totals	10	5	25

Referee—J. Mitchell.

Costello Post Boxers Beat Baltimoreans

Costello Post amateur ringmen won five of seven matches from Baltimoreans in the athletic night program at the Congressional Country Club last night. A goodly gathering of club members was on hand and some mighty good battles resulted.

118-POUND—Nate Palmer (Costello) beat Mike Ciannon, decision.

126-POUND—Charlie Capp (Baltimore) beat John Shoemaker, decision.

135-POUND—Lou Fellard (Costello) beat Charley Jamieson, decision.

147-POUND—Herb Vermillion (Costello) beat Charles Barranceon, decision.

160-POUND—Jack Baxter (Costello) beat Joe Garatis, decision.

175-POUND—John Fortuna (Baltimore) beat Les Crandall, decision.

HEAVYWEIGHT—Jerry Dunn (Costello) beat Al Cullen, decision.

POST MORTEMS . . .

The Jeby-Dundee fight for the Garden's world middleweight title sends a fine broth of a Hebrew lad against a smiling sun of Ould Italy in the feature of a St. Patrick's Day card . . . which reminds us that it was on St. Patrick's Day that the son of the ould sod, Mike McTigue, won the world light heavyweight championship from the Negro Battling Siki . . . in Dublin, furthermore . . . it was a rocky road for Siki . . . two strikes on the batter, two out, and a man on third . . . the next pitch is a called strike, but the runner on third steals home before the ball crosses the plate . . . he's out . . . because the decision on the pitch takes precedence over the decision on the runner, and the decision on the pitch retired the side . . . just one of those knotty problems . . . fresh from the sandlots last year at Biloxi, Bud Thomas, the former Capital City Leaguer, had better pitching form, according to Clark Griffith, than a lot of regulars in the big leagues.

Henry Popeye Irving, the Northeast slugger, quit playing soccer because it was too rough . . . and Young Van is a better swimmer than he is a fighter . . . Bill Mosely, local sportsman, held the sweepstakes ticket on Pari-Mutuel, the favorite in the Cuban Grand National Handicap, which would have been worth $250,000 had the horse won . . . the horse was interfered with on the last turn . . . Father Time was kicked around unfeelingly at Hialeah, which is now the "fastest" track on the American turf, an honor previously held by Arlington . . . you can get 5,000 to 1 in the Kentucky Derby winter book on two nags named Hek and Uncle Donald . . . the Londos wheel of wrestlers which supplies the bulk of the talent here is managed by Rudy Dusek . . . Dr. Larry O'Tell, jr., heir-apparent to the Indian Spring Club golf championship, now the property of his father, came into the world last week.

First Division Berth Aim Of Chisox

Simmons, Dykes and Haas Being Counted on Heavily.

Fonseca at First to Add Power; Lyons Should Star.

(This is the fourth of a series of stories analyzing major league baseball club prospects for 1933.)

By BRIAN BELL.

PASADENA, Calif., March 15 (A.P.).—The Chicago White Sox are claiming no immediate championships, but have their sights leveled conservatively on a first division place for 1933. This is not such a modest aspiration when it is considered the Sox of yesterday and the day before did not even dare hope for a place in select baseball society.

The change in the situation is based on the acquisition of three ranking athletes from Philadelphia and a return to health of two good pitchers.

Simmons, Haas, Dykes Attract.

Most of the interest of the rail birds at Brookside Park, where the Sox train, has been centered on Jimmy Dikes, Mule Haas and Al Simmons, the ex-Athletics, but the managerial forces have been deriving considerable satisfaction from indications that Ted Lyons and Vic Frasier, who spent a lot of time last season on the hospital list, will be in there doing a lot of effective pitching this year.

Lyons, long a great pitcher, does not need many runs to win most of his starts, but with the ineffective hitting of his mates in the past he has been forced to drive in the runs to win his own games, when and if.

With Simmons, Haas and Dykes contributing their quota of base hits, the pitchers should benefit accordingly.

Infield Lacking in Quantity.

The Chicago infield is not all that it might be, boasting fair quality perhaps, but no quantity. With Manager Lew Fonseca at first base, Jack Hays at second, Luke Appling for short and Jimmy Dykes taking care of third, four-fifths of the active infield roll call has been sounded. Hal Rhyne is available for the utility role, but in the best major league circles one extra infielder is not considered sufficient.

If no infielders are added to the list, Red Kress, considered an outfielder now, may be restored to good standing as an infielder, although Manager Fonseca wants him in right field. Billy Sullivan, listed as a catcher, is a clever utility player and no stranger to infield tasks.

The outfield will compare favorably with the others in the league. Simmons in left and Haas in center, of course, are set. Kress, Evar Swanson, the speedster, and Elias Funk, another fast man, will fight it out for the other place. Kress is considered the best hitter of the trio, but he can not step with his rivals in fielding.

No Catching Worries Seen.

There are no catching worries in the camp. Charles Berry and Frank Grube will offer satisfactory performances in holding up the pitchers nd do their share of hitting.

Lyons, Frasier, Paul Gregory, Milton Gaston, Sam Jones, Red Faber, Ed

Continued on Page 14, Column 4.

Big League Punch

ATLANTA.	AB	R	H	O	A	E
Goff, 2b	4	0	0	3	3	1
McKee, cf	4	0	1	3	0	0
Susko, 1b	2	0	1	5	0	0
Cummings, 1b	2	0	1	4	0	1
Stngton, lf	3	0	1	2	0	0
Bryan, rf	4	0	1	1	0	0
Rollings, 3b	2	0	0	0	2	1
Laskowski, 3b	1	1	1	0	2	0
McCarter, ss	4	1	0	1	2	0
Eisemann, c	2	0	1	3	0	0
Neisler, c	2	0	1	2	0	0
Hart, p	1	0	0	0	0	0
Carithers, p	1	0	0	0	1	0
Casey, p	1	0	0	0	0	0
*Barron	1	0	0	0	0	0
Totals	34	2	8	24	10	3

*Batted for Casey in ninth.

WASHINGTON.	AB	R	H	O	A	E
Myer, 2b	5	1	1	1	3	1
Bluege, 3b	2	2	1	1	0	0
Thomas, p	2	0	1	0	2	0
Manush, lf	1	1	1	0	1	0
Travis, 3b	3	0	0	0	1	0
Goslin, rf	6	1	2	4	0	0
Cronin, ss	4	0	0	2	3	1
Kerr, ss	0	0	0	1	1	0
Schulte, cf	4	2	1	1	0	0
Kuhel, 1b	5	2	4	12	0	0
Sewell, c	2	0	0	3	0	0
Bolton, c	3	2	3	1	0	0
Linke, p	2	1	2	1	2	0
Harris, lf	3	1	1	0	0	0
Totals	42	13	17	27	13	2

Atlanta	000	000	002— 2
WASHINGTON	120	170	11x—13

Runs batted in—Barron, Neisler, Thomas, Manush, Goslin, Schulte, Kuhel, Sewell, Bolton, Linke, Harris. Two-base hits—Manush, Kuhel. Three-base hit—Myer. Stolen bases—Myer, Linke, Bolton, Goslin. Double plays—Cronin to Kuhel, Linke to Kuhel, Rollings to Goff to Susko. Struck out—By Hart, 1; by Casey, 2; by Linke, 3; by Thomas, 1. First base on balls—Off Hart, 2; off Carithers, 2; off Casey, 3; off Linke, 1; off Thomas, 2. Hits—Off Hart, 4, with 3 runs in 3 innings; off Carithers, 6, with 7 runs in 1 1-3 innings; off Casey, 7, with 3 runs in 4 2-3 innings; off Linke, 3, with 0 runs in 5 innings; off Thomas, 3, with 2 runs in 4 innings. Earned runs—Washington, 11; Atlanta, 1.

Holds Atlanta Club Runless

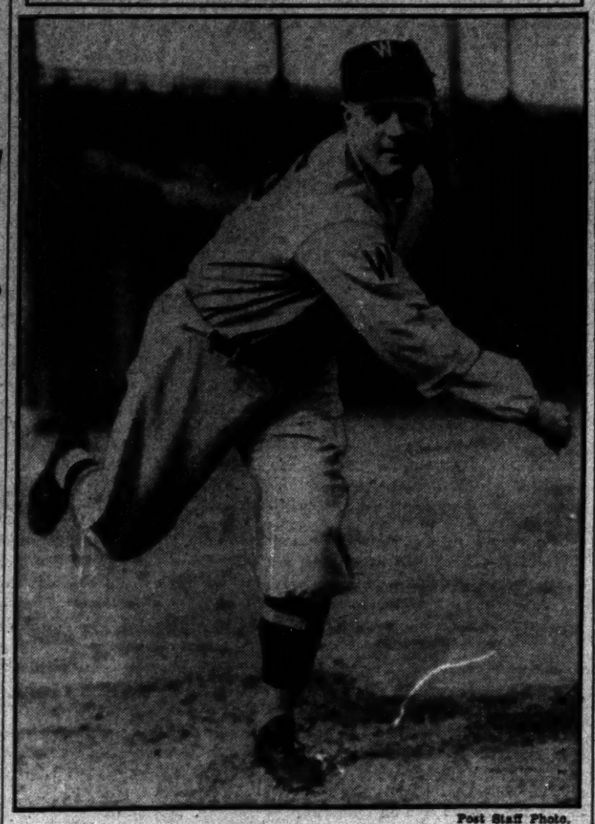

Post Staff Photo.

ED LINKE,

Strikeout king of the Mississippi Valley League last year, strengthened his bid for a regular berth with the Nats yesterday when he exhibited a blazing speed ball to blank Atlanta during his five-inning turn on the mound.

Cards Defeat Athletics; Yanks Nose Out Braves

BRADENTON, Fla., March 15 (A.P.).—The St. Louis Cardinals opened their spring exhibition schedule this afternoon by defeating the Philadelphia Athletics, 6 to 4. The Red Birds outhit the Mack Men, 13 to 10, and showed a stouter defense. Jimmy Wilson, Bob O'Farrell, Ernie Orsatti and Pepper Martin were outstanding for the Cards. Dizzy Dean would have had a scoreless three innings if two hot bounders hadn't taken wild bounces past Martin in the first inning.

	R.	H.	E.
Philadelphia (A.)	200	010	100—4	10	3
St. Louis	001	031	11x—6	13	1

Peterson, Freitas, McKeithan and Cochrane, Madjeski; Dean, Carleton, Derringer and J. Wilson, O'Farrell.

Browns in Contest Sunday.

West Palm Beach, Fla., March 15 (A.P.).—With only three more days for practice before their first game of the year, the St. Louis Browns today were pretty well set for Sunday's affair with the House of David team. Dick Coffman, who is far advanced in his work, will be the starting pitcher. Manager Killefer will have what he expects to be his regular infield in action, with Levey, Burns, Melillo and Scharein holding down the posts.

Tribe Far Advanced as To Condition.

New Orleans, March 15 (A.P.).—Manager Roger Peckinpaugh, of the Cleveland Indians, looked over his squad of hurlers today and announced he would send Mel Harder, Clint Brown and Oral Hildebrand to the mound in an exhibition game with the New Orleans Pelicans tomorrow.

Peckinpaugh also received from Trainer "Lefty" Welsman a report that the Indian squad was much further advanced in its conditioning program than in other years.

Cubs Defeat Chisox In Slugfest.

Los Angeles, March 15 (A.P.).—Chicago's National League champions, the Cubs, won the first game of their spring training city series from the Chicago White Sox here today, 13-7, in a wild-hitting spree.

The Cub sluggers pounded three young Sox pitchers for seventeen hits, including two home runs and three doubles. Kiki Cuyler, Cub centerfielder, had a perfect day at bat with a homer, a double and two singles in four times up.

	R.	H.	E.
Chicago (A.)	004	100	020—	7	14	1
Chicago (N.)	304	220	20x—13	17	1

Gregory, Wilson, Kimsey and Berry; Malone, Warneke and Z. Taylor.

Pirates Score Over Oakland.

Oakland, Calif., March 15 (A.P.).—The Pittsburgh Pirates, of the National League, wound up their series with Oakland of the Pacific Coast League, by putting over a 5-to-2 victory today. The Pirates cinched the game in the third inning by scoring 4 runs off Lou McAvoy, former New York Yankee pitcher.

McAvoy issued two walks besides being touched for singles by Suhr and G. Vaughan, and a double by Grace.

The Oaks collected 12 hits off Waite Hoyt and Meine, but both pitchers were effective in the pinches. The three-game series ended with a win for each team, the first game being a scoreless tie.

	R.	H.	E.
Pittsburgh	004	000	010—5	7	0
Oakland	000	001	010—2	12	0

Hoyt, Meine and Grace, Finney, McAvoy, Phebus and Mayer, Raimondi.

The Man's Tailor
Spring Suits & Topcoats
Tailored to Measure
$20.00 Up
MERTZ & MERTZ
402 11th St. N.W.
H. J. TROKHLICH, Manager.

Thomas and Linke Star On Mound

Myer's Error Allows Minor Leaguers to Escape Shutout.

Kuhel, Bolton Shine at Bat; 7 Runs in 5th Decisive.

By BOB CONSIDINE
(Post Staff Correspondent).

BILOXI, Miss., March 15.—The hitting strength of the 1933 Washington baseball team, of which we have heard much and seen little, became very visible to the naked eye this afternoon when the boys bludgeoned Atlanta off the map, 13-2.

Pitching beautiful ball, two Washington rookies, Ed Linke and Bud Thomas, turned in stellar performances, particularly Linke, who flung them by the Crackers for five innings with as much speed as there is in the American League today—hardly barring lachrymosic Mose Grove, the eminent Quaker.

Thomas would have been equally impressive had not Buddy Myer tossed a cock-eyed liner to Johnny Kerr with one out in the ninth. What should have been a comparatively easy double play turned out to be, when Kerr could not reach the ball, the first note of a two-run drive.

Horsehide Given Spanking.

Seventeen hits was the sum total of the day's work at bat for the slugging Nats. Although everybody, more or less, applied wood to horsehide effectively during the afternoon, Joe Kuhel and Cliff Bolton, the former with four out of five, and Bolton with three out of three, came in for the few sprinkles of applause that emanated from a crushing crowd of 64 spectators.

Since we'd have to throw out that cigarette ad if I wrote anything near a play by play account of the game, let's let it suffice to say that it was a very satisfactory afternoon for Manager Cronin, who has been a bit worried of late because the much-ballyhooed hitting prowess of the Nats was as missing, in batting drills, as prosperity and Justice Crater.

He was just equally impressed by the work of the two kid pitchers. Clark Griffith admitted after the game that the ninth pitching position with the regular team was more or less at stake today, but that both kids had looked so good to him that he would like to keep both of them up in the majors, even if it meant the passing of one of the older flingers on the team.

Linke Makes Steal Of Home.

Linke looked like a veteran. The fat kid, besides pitching a fine brand of fire ball, made two perfect hits in

Continued on Page 14, Column 7.

a *grand* new group of
Spring Suits
and Topcoats
$21.75
Well, we've got a new President and he didn't lose any time. People are feeling a lot better today than they did last week. Money is being released and it won't be long before people will be going their usual way again. But a week gone is a week gone forever, and gee, how we'd like to make up the business we lost last week.

So we're doing something we didn't think we were going to do for a long, long time . . . we're taking a group of Suits and Topcoats that were bought with every intention of getting so much more than $21.75 for them that it isn't funny. Don't ask us for the original prices . . . we hate to think of the losses we're taking!

The patterns are in fine taste . . . they're spring ideas that you'll want to put on right now! Drape Suits, Bi-swing Suits, Sport Suits, Flannels and Worsteds; Bal Topcoats, Polo Coats, Half-Belted Coats. We'll be looking for you in the morning!

OPEN A TEN PAY CHARGE ACCOUNT
—*If you haven't one—your credit is good with*
GROSNER
of 1325 F STREET
No Compromise With Quality

BLESSED EVENT, AT $9.20, LOWERS TROPICAL PARK RECORD

Bradley Colt Wins Sprint In Drive

Beats Terrier by 3-4 Length With Golden Fate Third.

Caerlon Gets Up in Final Stride at 4-1 to Beat Dorsays.

TROPICAL PARK, Fla., March 15 (A.P.).—Blessed Event, the E. R. Bradley colt which has been a victim of bad racing luck in recent starts, came into his own here this afternoon when he won the Granada Handicap, a 7-furlong test which drew a half dozen well-matched 3-year-olds to the post. It was a battle between veteran Jockey Jimmy Smith, who piloted the winner home by three parts of a length over the Miami Stable's Terrier, ridden by Leverne Fator. Mrs. A. J. Contento's Golden Fate was third, a neck behind. Crapshooter, the favorite, was a creditable fourth.

Blessed Event established a new track record, his time of 1:25 flat clipping a fifth of a second off the former mark held by Prince Tokalon. Backers of the winner received $9.20 for $2.

Golden Fate Sets Pace.

Golden Fate, as usual, cut out the running as far as he was able to go, the winner being rated in the runner-up position. Terrier, held under wraps until midway of the final bend, spurted in threatening fashion approaching the stretch turn and temporarily headed Blessed Event, but in the final drive the Bradley colt had too much left for his rivals and was ridden out to win going away. Terrier outlasted Golden Fate. Crapshooter raced forwardly, but was not good enough.

Flower Day put the form players in a good humor right off the bat when she scored a handy victory in the opening event, paying her many backers $5.10 for $2. Bichloride closed with a rush to head Golden Effort, the pacemaker, out of the place position. Silvio Coucci rated Flower Day in second place until the head of the stretch, where the ultimate winner responded to urging and drew clear in the last sixteenth Golden Effort tired fast in the closing stages after setting a fast pace.

Bubbling Ways Finally Scores.

After eleven futile efforts the Bubbling Over colt, Bubbling Ways, inserted his name into the winners' column in the juvenile dash, beating Fire Neck, the choice, by a length and a half. Aquatis lost the place by two lengths. Jockey Corbett, who rode Fire Neck, claimed a foul against the winner, which bore over to the inside after entering the stretch while the favorite was running on the rail, but the move did not appear to figure in the result. Bubbling Ways had to break from the outside and moved up with a rush at the stretch turn, winning going away. He paid $15.80 for $2.

Jockey Remillard, who rode Bubbling Ways, was suspended three days for rough riding.

Primer, displaying fine speed and saving ground all the way, annexed the purse in the third race, a 6-furlong dash lasting to beat the neglected First One by a length in a drive. Captain Red lost the place by a head. Primer raced Mynah and Baptism into defeat in the first half mile and drew clear, but was forced to give his best when First One and Captain Red made belated bids through the stretch. Primer returned $8.80 for $2. Lady Legend was poorly ridden and wound up a dismal last.

Caerleon, the horse that won so impressively at this track a year ago, returned to his best form in the fifth event, beating Dorsays by the smallest of margins, to pay 4 to 1. Bedight was beaten a length for the place. It was a nip-and-tuck battle from the start, with Caerleon getting up on the outside in the final stride.

Bedight and Don Romiro raced well up, but could not threaten the leaders. The stewards called Jockey Don Meade for an explanation of the bad race Lady Legend, his mount in the third race, ran. The boy said the filly tried to "jug in" but he was warned by the officials.

Silvio Coucci, the "Bronx Express," earned his second success of the day astride the long shot, Moon Shy, a $36-for-$2 shot, which carried the C. V. Whitney silks home in the sixth race. The daughter of St. James came up with a rush at the end to beat Kate by a nose, while Arab, away slowly, was beaten a length for the place. The fast but faint-hearted Judge Primrose quit after setting the pace to the stretch, and Kate assumed command only to succumb to Moon Shy's closing challenge on the wire.

FAIR GROUNDS ENTRIES.

(Associated Press.)

FIRST RACE—Four furlongs; purse, $400; claiming; for 2-year-old maiden colts and geldings.

Dr. Parker	110	Grey Hip	110
Sea Path	110	Owen Martinez	110
Le Miserable	110	Drason	110
Golden Knight	110	Ocean	110
Sam Gaff	110	Camay Wind	110
Gloria	110	Grand Brush	110

SECOND RACE—Six furlongs; purse, $400; claiming; for 4-year-olds and upward, fillies and mares.

Sally Irene	110	*Lorraine S.	105
*Wise Maid	103	*Fancy	108
Memphis Lass	110	*Monde	105
Bon a Lick	110	The Fr. Rose	110
Nod's Dress	110	Sabina H.	105
By Product	110	*Gorgeous	105

THIRD RACE—Six furlongs; purse, $400; claiming; for 4-year-olds and upward.

Gettin Even	110	Nyack	110
Our Grief	106	Zean	114
Little Marcella	104	*Anne Arundel	104
*Fary Wand	110	Bonar	110
*Sandy Man	105	Dick Chevely	110
Song Hit	114	*Sun Memory	111

FOURTH RACE—Six furlongs; purse, $400; claiming; for 3-year-olds.

Reno Walker	115	Muslet	114
Modesto	102	Contraband	108
*Good Scout	97	The Spy	115
Parkersburg	107	Sweet Charlot	102
Dallas Central	110	Sunnside Up	105

FIFTH RACE—One and one-sixteenth miles; purse, $400; claiming; for 3-year-olds.

*Ruckus	100	*Sweeprush	109
Dunair	116	*Black Sambo	111
Clifton's Queen	109	Grimace	111
*Olive A.	105	*Hopulikit	107
*Princess Otis	109	Schuylkill	116
*Johnny Shaw	109	*Le Ministre	111

SIXTH RACE—One and one-sixteenth miles; purse, $400; claiming; for 4-year-olds and upward.

Bob Custer	110	*Wild Child	110
Deemster	116	*Bill Looney	110
*Stop Gap	105	*Jack Goodie	109
*Marcasite	107	*Pacheco	110
*Jimmie	107	Banner Section	111

SEVENTH RACE—One and one-sixteenth miles; purse, $400; claiming; for 4-year-olds and upward.

Dr. Syndax	118	*Dr. Parrish	111
Son o' Swoop	111	Abe Furst	110
*Happy Fellow	105	Hascla	107
Trust	114	*Burnside	105
Bright Beauty	111		

EIGHTH RACE—One and one-eighth miles; purse, $400; claiming; for 4-year-olds and upward, colts, horses and geldings.

Interno	114	Fred Auerbach	114
*The Bard	109	*Fr. Relations	104
More Power	114	*Prate	109
*Hylas	109	Penn	114
Zode	109	*Rocky Way	112
Wrench	114	Graphite	114

Capital City League Officials and Managers Meet

Post Staff Photo.

The recent thunderstorm was not the only sign of spring hereabouts and The Post offers this photograph to prove it. Above are officials of the Capital City League, which annually determines the District champions, and managers of several of the leading clubs. Seated, left to right, are Col. Hjalman Ericson, retiring president, who remains a member of the board; Lieut. Max D. Prentice, new vice president; Richard S. Tennyson, new president; Bernard J. McCarthy, new secretary-treasurer.

Amateur Bouts Listed By Alexandria Boys

Special to The Washington Post.

Alexandria, Va., March 15.—Eight amateur boxing bouts will be a feature at the Lyceum Hall on Thursday night when the Alexandria Boys' Club and Corbett A. C. of Washington collide.

Joe Hamilton, director of the local club, announced today that Frank Ramey and Bill Aaron would mix in the feature. Frankie Mann's son is manager of the Corbett A. C.

The matches begin at 8 o'clock and Joe Fino or Billy Schwartz will referee. Pete Williams will preside as master of ceremonies.

Graduates of Friends Down Undergrads, 33-30

The Friends School Graduates were forced to go an extra period to defeat the Undergraduates yesterday by a margin of 33 to 30, after the game was tied at 26-all at the end of regulation time. Clark, White and May did the bulk of the scoring for the Grads, Busby and Captain Eakin did the best work for the Unders.

Friends Gr.	G	FG	P	Undergrads.	G	FG	P
Clark,lf	4	2	11	Busby,lf	7	3	17
May,rf	4	0	8	Osborne,rf	0	0	0
W.Davis,c	1	0	2	Mackey,c	0	1	1
White,lg	4	1	9	Eakin,lg	4	4	12
Hayes,rg	2	1	5	R.Davis,rg	0	0	0
				Smith,rg	0	0	0
Totals	14	5	33	Totals	12	6	30

Referee—Wannan.

Coast Artillery Five Wins Double-Header

The 260th Coast Artillery basket ball team added two more to their total wins last night when they downed the Eagles, 11 to 8 and the 121st Engineers, 23 to 14, at the regimental armory.

Eagles	G	FG	P	260th C. A.	G	FG	P
Mills,lf	1	0	2	Miller,lf	1	0	2
R.Wellens,lf	2	0	4	Kemper,lf	0	0	0
Hulsemann,rf	1	0	2	Hamilton,rf	0	0	0
Jones,c	0	0	0	McCaher,c	0	0	0
Benham,lg	0	0	0	Heffernan,c	0	1	1
Hoey,rg	0	0	0	Linton,lg	0	0	0
J.Wellens,rg	0	0	0	Considine,lg	0	0	0
				Harver,rg	0	0	0
Totals	4	0	8	Reickel,rg	1	0	2
				Totals	5	1	11

121st Engrs.	G	FG	P	260th C. A.	G	FG	P
Hileman,lf	1	1	3	Klaben,lf	1	0	2
Trallon,lf	0	0	0	Considine,lf	3	0	6
Rhodes,rf	0	0	0	Miller,rf	2	0	4
Clark,rf	0	0	0	Heffernan,rf	0	0	0
Roscos,c	0	0	0	McCaher,c	2	0	4
Jessup,c	0	0	0	Linton,lg	2	0	4
Smith,lg	0	0	0	Kemper,lg	0	0	0
Kerns,lg	0	0	0	Reickel,rg	0	0	0
Muller,rg	2	0	4	Harver,rg	0	0	0
Totals	3	1	7	Totals	10	0	20

U. S. HOPEFUL IN JUMP CLASSIC

LONDON, March 15 (A.P.).—With ten American-owned horses still eligible, the field for the Grand National, greatest of all steeplechase races, today was reduced to 35, the smallest since 1926. Additional scratches are likely before the race at Aintree, March 24. Thirty-six ran last year.

With a list headed by the big Irish mare, Heartbreak Hill, owned by Mrs. C. S. Bird, jr., of Massachusetts, and John Hay Whitney's Dusty Foot, many horsemen are predicting an American victory. Heartbreak Hill, sixth behind Fordra last year, will carry 163 pounds, while Dusty Foot will pick up the light package of 147.

The Whitney jumper, highly rated prior to the 1932 running, will have George H. (Pete) Bostwick, wealthy young American sportsman, in the saddle. Generally rated as the leading amateur steeplechase rider of the world, Bostwick has given several brilliant exhibitions of horsemanship aboard Dusty Foot in preparatory races.

Although winner of two of America's greatest steeplechases, the Carolina Cup at Camden, S. C., and the Maryland Hunt Club, Trouble Maker, foaled in Virginia, is not among the top notchers in the prerace betting. Dorothy Paget's Golden Miller is the current choice at 19 to 2. Jockey N. Laing, an American rider, will be up on Mrs. Somerville's jumper.

In addition to Dusty Foot, Whitney also kept Slater eligible. Other American horses are F. Ambrose Clark's Chadds Ford and Kellaboro Jack, Jesse Metcalfe's Theras, John Drake's Coup de Chapeau, M. D. Blair's Ballyhanwood, and J. B. Snow's Delaneice.

BOYS CLUB ACTIVE.

Ringing down the curtain on their basket ball season, the Boys Club Optimists will clash with the Boys Club varsity on March 24 at 8:30 o'clock.

An ambitious spring gym program has been mapped out for the Boys Club athletes. A junior golden glove boxing tournament, an A. A. U. wrestling tournament and an indoor baseball league are among the events listed.

Amateur Court Loop In Meeting Tonight

Managers of teams and officials of the District of Columbia Amateur Basket Ball League will meet tonight in the office of President Ralph Foster in the Central Y. M. C. A., starting at 7:30 o'clock.

Important matters will come up for discussion, outstanding among which is the setting of a date for the playoff for the championship between Boys' Club and Delaware and Hudson, who are tied for first place with ten victories and one defeat.

LEGION MANAGERS MEET.

American Legion managers have called a meeting to be held Saturday afternoon at 3 o'clock at French's Sports Shop, 910 Fourteenth street northwest.

NORTHERN PLAYERS TO MEET

A meeting of the Northern A. C. will be held at the home of Jim Horan, 131 C street southeast, tomorrow night at 8 o'clock, and the following players are requested to attend: Dearborn, Healy, Hays, Fitzgerald, Schlorb, Deavers, E. Taylor, A. Taylor, J. James, R. James, Russell, Ray Francis and Bob Foley.

1ST DIVISION BERTH AIM OF WHITE SOX

Continued from Page 13.

Durham, former Red Sox; Chad Kimsey, Joe Heving and Ed Walsh, jr., seem to be in a fair way to start the season on the pay roll, and there may be another from the list of Clarence Fieber, John Wilson, George Murray and Fabian Kowalik.

Fieber, who pitched with fair success for Oakland in the Pacific Coast League last year, is the only left-hander in the group, but this will not necessarily win him a place. Fonseca does not particularly care whether he has a southpaw. The manager would, of course, like to have an effective left-hander, but he would rather retain a good right-hander than a doubtful pitcher throwing from the other side.

The Sox will go ahead with the first division as their goal. In advance of the actual hostilities it is difficult to name the four clubs they will top, but they think they can do it and maybe they can.

A. A. U. Basket Ball Tourney Schedule

TONIGHT.

Seven o'clock—K. of C. Boys Club vs. Times-Herald, north court, 115-pound class, semifinal round.

Seven o'clock—Fraternal vs. Georgetown Boys Club, south court, 130-pound class, first round.

Eight o'clock—Brookland Boys Club vs. A. Z. A. Fraternity, main court, 145-pound class, second round.

Nine o'clock—Kensington Howitzers vs. United Typo Grays, main court, unlimited class, second round.

TOMORROW NIGHT.

Seven o'clock—Hyattsville vs. Bennings, junior girls class, semifinal round, north court.

Seven o'clock—Washington Boys Club vs. Northeast Boys Club, 100-pound class, semifinal round, south court.

Eight o'clock—Northern Preps vs. Rhode Island Avenue, 145-pound class, second round, main court.

Nine o'clock—Delaware & Hudson vs. Rockville Athletic Association, unlimited class, second round, main court.

SATURDAY NIGHT.

(No games scheduled.)

FLASHES AFTER GAMES.

The Northeast Flashes, composed of players from teams that recently finished their schedules, are anxious to book games with unlimited teams having gyms. Call Ware at Atlantic 1186-W.

AT THE POST

with Bill Bennings

DEAR AL: TROPICAL PARK, MARCH 15.

Started off like a whirlwind today. Rooted Flower Day home in the first and took $5.10 for my dough. Put some back on Bubbling Ways, a Bennings Special, and helped Pat Remillard put him over at a $15.80 mutuel. Failed to figure prominently the rest of the way, although Dorsays and Try It took second money. Mike received a letter from a friend at New Orleans who says that he heard from a fellow who was told by another party that Bright Beauty was a good bet tomorrow. Mike wants all his friends to get on the line. BILL.

FIRST RACE—MORDEN showed me a flash of fast moving recently that seems to be the indicator for a winning effort. Has worked well. MEMORIES DEAR has a way of figuring when entered in this brand of company and may be second ahead of TETRARCHAL.

SECOND RACE—HER HERO can run for the Bennings dough in this. Has proved fairly consistent of late and seems to have an edge over GO-FORTH. RACE STREET is hard to keep out of the money picture.

THIRD RACE—BOLINTY and JIM MACAW will battle it out for the chief end of the money here or I'll be terribly mistaken—something that is not entirely new for me. Appear to stand a little above the rest of these. SALUT D'AMOUR is one that I respect. Will be ready to take the gravy if the top pair makes mistakes.

FOURTH RACE—As I have said before, this gang beats each other. You tell me whose turn it is tomorrow and we'll all make money. DON LEON is my guess. LEROS got it the last time. MR. SPONGE can take it whenever they say the word.

FIFTH RACE—BROAD MEADOWS to beat BROADWAY LIGHTS. That's my story and I'm going to stick to it. I PASS is the sleeper and there was some talk around the paddock about a killing. However, they will have to show me.

SIXTH RACE—MERIDIAN QUEEN with 108 pounds should take this or take poison. They have been only, only foolin' with this mare. MAJ. LANPHIER and CLEAN PLAY appear the best of the others.

SEVENTH RACE—SOLACE did me wrong the last time, but remains the best bet in this field. LUCKY CARTER for the place and NOSE IN to show.

THE POST'S CONSENSUS AT TROPICAL PARK

The following consensus has been compiled by The Post from the selections of the leading handicappers of the turf. The figures show how the selections were rated.

CONSENSUS OF LEADING HANDICAPPERS

First Race.	Second Race.	Third Race.	Fourth Race.	Fifth Race.	Sixth Race.	Seventh Race.
Mem. Dear (26)	Her Hero (28)	J. Macaw (26)	Leros (30)	B. Lights (30)	M. Lanphier (29)	Solace (22)
Morden (22)	Go Forth (20)	Bolinty (23)	Mr. Sponge (23)	B. Meadows (24)	Live One (16)	Nose In (20)
Tetrarchal (8)	R. Street (11)	S. D'Amour (12)	Don Leon (17)	Hasserson (6)	C. Play (15)	L. Carter (15)

BENNINGS, WASHINGTON POST

Morden	Her Hero	Bolinty	Don Leon	B. Meadows	Merid. Queen	Solace
Mem. Dear	Go Forth	Jim Macaw	Leros	Broad. Lights	M. Lanphier	Lucky Carter
Tetrarchal	Race Street	S. D'Amour	Mr. Sponge	S. D'Amour	Clean Play	Nose In

LOUISVILLE TIMES, ASSOCIATED PRESS

Memories Dear	Her Hero	Jim Macaw	Leros	Broad. Lights	M. Lanphier	Solace
Sat. Knight	Go Forth	Bran Muffin	Mr. Sponge	Broad Meadows	Live One	Lucky Carter
Tetrarchal	Race Street	S. D'Amour	Don Leon	Tela	Madelon	Oatch

STEELE AND GROBMIER CLASH

Frog Scissors Expert to Show Tonight at Auditorium.

A NEW high for aggressiveness may be set at the Washington Auditorium tonight when Matchmaker Joe Turner features his weekly rassling show.

Showing in the finish go will be two fast and furious and unusually picturesque workers in Ray Steele, runner-up in the Londos-Whitemat chain, and Fred Grobmier, an outstanding contender.

Roundly respected despite his recent defeat at the hands of Frank Judson, Grobmier appears singularly confident of his chances.

"If I wrap my 'Japanese frog' scissors around Steele I'll beat him," Fred insists. "Once that hold is applied the right way nobody's going to escape it."

Promised a bout with Champion Jim Londos in the event he shows to advantage against Steele, the long-legged Iowan, generally conservative, appears actually cock-sure.

Steele, on the other hand, is eager to gain the good graces of Washingtonians and is in fine fettle for his best effort.

Challenging the main event in interest and showmanship is the scheduled 45-minute semifinal in which Joe Cox mingles with another rough and ready boy in Marshall Blackstock.

A highly regarded prospect, Cox is remembered locally for several splendid stands, notably a near double knockout with Joe Cox and a stirring stand with Jim McMillan.

Thirty-minute time limit affairs headline a bout bringing together Hans Steinke, one of the world's strongest matmen, and "Tiny" Ruff.

Lou Plummer bucks Karl Davis and Joe DeVito engages Frank Brunowics in curtain raisers.

Mercury Jrs. Win Tourney Feature

Beat Navy Yard Marines in Southeast Community Thriller, 37 to 33

In the Southeast Community Center basket ball tournament last night, the Mercury Juniors defeated the Navy Yard Marines, 37 to 33. Miller Furniture Co. won from Anacostia Business Men, 59 to 22, and Naval Reserves beat Sigma Phi Lambda, 41 to 10, all games played at Hine Junior High School.

Mercury Juniors, formerly Terry Service Station, were about the fastest passing aggregation appearing at Hine this season, but the Marines would have won had they been capable of cashing in on their many chances from the fifteenth foot mark. Miller Furniture Co. far outclassed Anacostia, with Raub and Sugrue going great with fifteen points each.

Naval Reserves, with Knocky Thomas and Waverly Wheeler, held Sigma Phi Lambda to one point in the first half, but the Fraters managed to get nine more in the last period. Tonight's schedule will see Easton A. C. vs. Mercury Juniors at 7:15, Naval Reserves vs. Marion A. C. 8:15 and Miller Furniture Co. vs. Sigma Phi Lamba at 9:15.

Sigma Phi L.	G	FG	P	Naval Res.	G	FG	P
Jones,lf	0	0	0	Wheeler,lf	4	1	9
Menders,lf	0	0	0	Millington,rf	1	0	2
Schlosser,rf	0	0	0	Boyd,c	1	0	2
Hazil,rf	1	0	2	Thomas,c	2	1	5
Chalkley,c	2	0	4	Hall,lg	1	0	2
Bodner,lg	0	0	0	D.McPh'ls,lg	0	0	0
J.Crovo,rg	0	0	0	W.Dellar,rg	0	0	0
F.Crovo,rg	0	0	0	F.Dellar,rg	1	0	2
Totals	3	0	6	Totals	10	2	22

Referee—Adkins.

Anacostia	G	FG	P	Miller Furn.	G	FG	P
Coumbe,lf	2	0	4	Kaub,lf	4	1	9
Holland,rf	2	0	4	Sherman,rf	1	1	3
Adkins,c	1	0	2	Miller,rf	2	0	4
Lane,c	3	0	6	Reichman,c	1	0	2
Webb,lg	0	0	0	Sugrue,lg	5	1	11
Rankin,rg	1	0	2	Tellner,lg	0	0	0
C.Plumb,rg	0	1	1	Harris,rg	0	1	1
Totals	9	1	22	Totals	27	5	59

Referee—Adkins.

Marines	G	FG	P	Mercury	G	FG	P
Eaton,lf	1	1	3	Harrison,lf	2	1	5
Moore,lf	1	0	2	Taylor,lg	7	0	14
Brewer,rf	0	0	0	Fitzgerald,c	1	0	2
Morrison,c	6	0	12	Adams,c	0	0	0
Wiggins,lg	3	1	7	Buethelin,lg	0	0	0
O'semiller,rg	0	1	1	Vermillion,rg	1	0	2
				Smith,rg	1	0	2
Totals	15	3	33	Totals	13	1	37

Referee—Adkins.

COLUMBIA FIVE SCORES.

Columbia.	G	FG	P	Fraters.	G	FG	P
Kinnear'n,lf	2	0	4	Forsyth,lf	2	0	4
Brenner,rf	7	0	14	Sinclair,rf	0	0	0
Geisey,c	1	0	2	Moore,lf	0	0	0
W.Travers,lg	5	0	10	Davis,c	0	0	0
H.Travers,rg	0	0	0	Phillips,lg	1	0	2
				Hamilton,lg	0	0	0
Totals	15	1	31	Burrell,rg	0	0	0
				Williams,rg	1	0	2
				Totals	7	4	18

Referee—Jack Tulloch.

BOYS CLUB WINS TITLE.

N. E. B. C.	G	FG	P	Foxx A. C.	G	FG	P
Hughes,lf	1	0	2	Nau,lf	0	0	0
Smith,lf	1	0	2	Harrad,rf	0	0	0
Shank,rf	6	1	13	Bailey,rf	0	0	0
Ahlemann,rf	0	0	0	Wilson,c	1	0	2
Miller,c	3	1	7	S. Kurland,lg	2	0	4
Kaplan,lg	2	1	5	Milman,lg	0	0	0
Wood,rg	1	0	2	Silverstein,rg	1	0	2
Michael,rg	1	0	2				
Totals	15	3	43	Totals	4	0	8

Referee—Shirley.

TROPICAL PARK ENTRIES.

(Associated Press.)

FIRST RACE—Five and one-half furlongs; purse, $500; claiming; for 3-year-olds and upward.

Gammit Delia	110	Claremont	118
Memories Dear	112	Clarm's Beauty	107
*Don Carlos	105	*Zombro	108
Hey There	116	Shasta Lover	118
Full Swing	107	Morden	118
Justified	107	Illegitimate	113
R. K. Gil	112	Tetrarchal	118
*Smoke Cloud	105	Sue Kerry	105
Bettig Knight	118	Scout'd Beauty	113

SECOND RACE—Four furlongs; purse, $500; claiming; for 2-year-olds.

*Tale d'Amour	100	Erebus	109
Lady Kenneally	102	Goforth	110
Her Hero	116	Nitrylf	110
Race Street	120	Ratown Belle	112

THIRD RACE—Six furlongs; purse, $500; for 3-year-olds and upward, maidens.

Rural Queen	103	Jim Macaw	108
Bolinty	108	Conversion	108
Salut d'Amour	108	Bran Muffin	103
Sunny Spain	103	Pelisher	108
Passale	108	More Andes	108
Chief Almgren	108	Bolinty	108
Tiny Wrack	113	Outis	108
Billsaint	108	Guilfelano	108
Miss Rider	113	Pot Pourri	108

FOURTH RACE—Five and one-half furlongs; purse, $500; the Ponce de Leon Handicap; for 3-year-olds and upward.

Wise Anne	92	Mr. Sponge	120
Don Leon	107	Leros	114
Pancho Lopez	98	Happy Scot	104

FIFTH RACE—One mile; purse, $700; claiming; the Del Prado; for 3-year-olds and upward.

Hibula	116	*Haggerson	108
I Pass	111	Br'dway Lights	110
Broad Meadows	120	Tela	112
Sun Gross	110		

SIXTH RACE—One and one-sixteenth miles; purse, $600; claiming; for 3-year-olds and upward.

Meridian Queen	103	Live One	113
Rubridge	114	Clean Play	108
*Brand Prince	114	Dodiodo	104
Madelon	108	Maj. Lanphier	108
Pretty Penny	101	Olive	108
Bedight	110		

SEVENTH RACE—One and one-sixteenth miles; purse, $500; claiming; for 3-year-olds and upward.

Nose In	108	*Forjung Bay	96
Evelina F.	107	Flaxy Porter	110
Matadi	107	Prepare	110
*Lucky Carter	110	Rose	110
Adelaide A.	103	*Calen	110
*Tetrarch	112	*Argumant	107
*Solace	112	Mary Marvin	107
Jane Mc.	107	Lovely Louie	112
Play Lassie	107	*Rhoko's Boy	112

*Ins. apprentice allowance claimed. **Ins. apprentice allowance claimed. Weather, clear; track, fast.

TROPICAL PARK ENTRIES.

(Associated Press.)

FIRST RACE—Five and one-half furlongs; purse, $500; claiming; for 3-year-olds and upward.

Gammit Delia	110	Claremont	118
Memories Dear	112	Clarm's Beauty	107
*Don Carlos	105	*Zombro	108
Hey There	116	Shasta Lover	118
Full Swing	107	Morden	118
Justified	107	Illegitimate	113
R. K. Gil	112	Tetrarchal	118
*Smoke Cloud	105	Sue Kerry	105
Bettig Knight	118	Scout'd Beauty	113

SECOND RACE—Four furlongs; purse, $500; claiming; for 2-year-olds.

*Tale d'Amour	100	Erebus	109
Lady Kenneally	102	Goforth	110
Her Hero	116	Nitrylf	110
Race Street	120	Ratown Belle	112

THIRD RACE—Six furlongs; purse, $500; for 3-year-olds and upward, maidens.

Rural Queen	103	Jim Macaw	108
Bolinty	108	Conversion	108
Salut d'Amour	108	Bran Muffin	103
Sunny Spain	103	Pelisher	108
Passale	108	More Andes	108
Chief Almgren	108	Bolinty	108
Tiny Wrack	113	Outis	108
Billsaint	108	Guilfelano	108
Miss Rider	113	Pot Pourri	108

FOURTH RACE—Five and one-half furlongs; purse, $500; the Ponce de Leon Handicap; for 3-year-olds and upward.

Wise Anne	92	Mr. Sponge	120
Don Leon	107	Leros	114
Pancho Lopez	98	Happy Scot	104

FIFTH RACE—One mile; purse, $700; claiming; the Del Prado; for 3-year-olds and upward.

Hibula	116	*Haggerson	108
I Pass	111	Br'dway Lights	110
Broad Meadows	120	Tela	112
Sun Gross	110		

SIXTH RACE—One and one-sixteenth miles; purse, $600; claiming; for 3-year-olds and upward.

Meridian Queen	103	Live One	113
Rubridge	114	Clean Play	108
*Brand Prince	114	Dodiodo	104
Madelon	108	Maj. Lanphier	108
Pretty Penny	101	Olive	108
Bedight	110		

SEVENTH RACE—One and one-sixteenth miles; purse, $500; claiming; for 3-year-olds and upward.

Nose In	108	*Forjung Bay	96
Evelina F.	107	Flaxy Porter	110
Matadi	107	Prepare	110
*Lucky Carter	110	Rose	110
Adelaide A.	103	*Calen	110
*Tetrarch	112	*Argumant	107
*Solace	112	Mary Marvin	107
Jane Mc.	107	Lovely Louie	112
Play Lassie	107	*Rhoko's Boy	112

*Ins. apprentice allowance claimed. **Ins. apprentice allowance claimed. Weather, clear; track, fast.

BELL BEATEN BY DOCTOR IN UPSET

Kurzrok Eliminates Seeded Star, 6-3, 6-3, in Indoor Tennis.

NEW YORK, March 15 (A.P.).—A chunky, left-handed physician, Dr. Lawrence W. Kurzrok, took time off from his hospital duties today to trounce R. Berkeley Bell, seeded No. 8, and provide the national indoor singles tennis championships with the first upset, and almost the only thrill it has known all week.

Kurzrok did a workmanlike job as seven other seeded stars, ranging all the way from Gregory S. Mangin, defending title holder, down through Dr. Eugene McCauliff, of Yonkers, seeded eighth, landed in the quarter finals to be staged tomorrow. The final round, both in singles and doubles, is scheduled for Saturday.

Once Kurzrok, catching Bell off his game to win in straight sets, 6—3, 6—3, had made his surprising entrance into the final eight, the tournament proceeded uneventfully as in the first three days of play.

Mangin mowed down Albert Law, jr., a New York university youngster, 6—2, 6—3, and McCauliff, experimenting with his strokes, won from George R. Preston, of New York, eased up, 8—6, 6—1, 6—4.

Wood and Hall Advance.

Sidney B. Wood, former Wimbledon champion, trounced Sidney Seligson, of New York, 6—2, 6—2, and J. Gilbert Hall, of Orange, N. J., fourth of the seeded players in the upper half, eliminated Ernest Koslan, of New York, 6—0, 6—4.

In the quarter final pairings tomorrow, Mangin plays McCauliff and Wood is matched with Hall.

Only two matches were needed to bring the field down to the final four in the lower bracket, as George M. Lott, jr., of Chicago, and Frank X. Shields, of New York, advanced yesterday and will tangle in one quarter final match tomorrow.

Clifford B. Sutter, former Tulane star, easily defeated Julius Seligson, former intercollegiate champion from Lehigh, and thus qualified to meet the lambasting Dr. Kurzrok, who fooled Bell completely today with his accurate baseline play and forecourt smashes every time the former Texan tried to reach the net.

The doubles play likewise advanced to the quarter-final round with only one upset.

J. Gilbert Hall, of Orange, N. J., and Dr. William Rosenbaum, New York dentist, were tripped up by the New York veterans, M. Cutler and Fred Anderson, 6—3, 6—4, but the seeded terms of Shields and Lott, Mangin and Bell, Sutter and McCauliff, Wood and Burns, advanced in straight sets.

They are so seeded that none of the ranked teams meet in the quarter-finals tomorrow.

Hitting the Headpin

Marquette set the team pace in the Knights of Columbus League last night with a 606 and 1,754. Thornett led with a 148 high game and Diegelman with a 386 high set.

Doubleday Electric Co. reeled off a 583 high team game and Western Electric No. 1 a 1,661 high team set in last night's games of the Electrical League. Bill Krouse featured with a 139 game and Howard Clements with a 355 set.

Flinn, of the Tornadoes, with 138, and Walker, of the same team, with 340, set the pace in the Dynamite League. The Tornadoes scored a 579 for a new season's high team game record, and wound up with a 1,658 set.

With a high game of 644 and set of 1,786 the Occidental team made a clean swe

Daily Cross-Word Puzzle

ACROSS.

1 Allow
4 Pack
8 In a line
12 Rowing implement
13 Ancient Irish city
14 Former Russian parliament
15 Demonstrated
17 Displayed in the theater
19 Part of the mouth
20 Pigpen
21 First whole number
22 Low gaiter
24 Cubic meters
26 Eternity
27 Evergreen tree
28 Scene of combat
31 Behold!
32 Tips to one side
34 Article
35 Ground grain
37 Skill
38 Parish
39 Changed into something different
41 Kind of unwoven cloth
42 Frozen water
44 Type squares
45 Face value of stock
46 Sullen
48 Genus of the nettle
51 Poke
52 Short letter
54 Moving wagon
55 Dispatch
56 Personal plural pronoun
57 Sea eagle

DOWN.

1 Cut off
2 Organ of hearing
3 Pertaining to ancient Troy
4 Cook
5 Light brown
6 Correlative of either
7 Squander
8 Feminine name
9 Wrinkled
10 Portent
11 Walk in water
16 Large tub
18 Despot
20 Currents of running water
22 First thought of the egoist
23 Small body of water
24 Masculine title of address
25 The bitter vetch
27 Exaggerated comedies
29 Metal fastener
30 Dilleed
32 Sticking used in playing billiards and pool
33 Before
36 Character in "A Midsummer Night's Dream"
38 Obtain
40 Catkin
41 Obese
42 Young devils
43 Central part of an apple
45 Victim
47 Peculiar
48 American Indian
49 Vehicle on wheels
50 Massachusetts cape
53 Exclamation of surprise

YESTERDAY'S ANSWER.

C	A	R		H	E	R	A		A	V	E	R
U	V	A		A	L	A	R		B	E	D	E
B	E	N	E	D	I	C	T		O	N	E	S
			L	E	A	K		E	V	E	N	T
F	A	T	E	S		E	L	D	E	R		
E	R	I	C		A	T	E	N		A	M	A
A	C	E	T	I	C		F	A	T	T	E	R
T	O	R		D	E	F	T		H	E	R	E
		C	H	O	S	E		R	I	D	E	S
S	T	E	A	L		L	O	O	N			
E	A	R	S		S	L	I	P	K	N	O	T
A	T	O	P		P	O	S	E		A	D	O
T	A	N	S		A	W	E	D		P	E	N

(Copyright, 1933.)

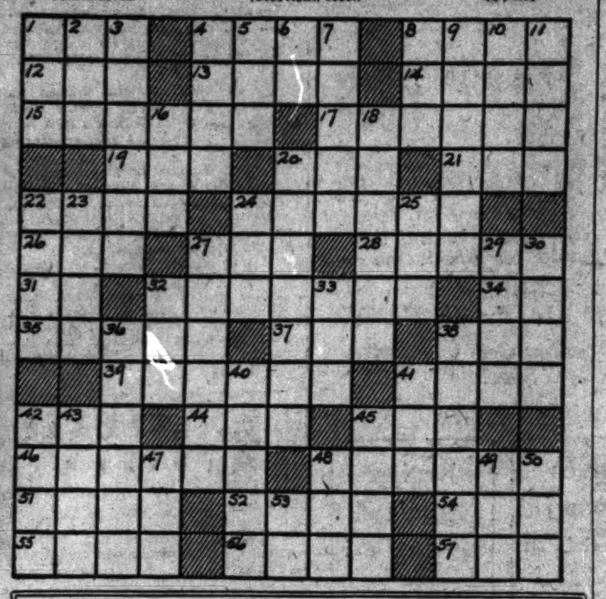

Radio Dial Flashes

By ROBERT D. HEINL

A WESTERN inventor is working on an automatic baseball umpire which will use an electric eye to determine authoritatively whether the pitched ball passed over the plate, and at what height.

Every ship which comes up New York harbor takes its course from the Elm Tree Range Light, famous beacon, which is now automatically turned on each evening by an electric eye.

Electric eyes in the Holland Tunnel under the Hudson River detect the presence of smoke or gases in the bore and sound a warning to start up the big blowers. Other electric eyes at the entrances to the tubes give a signal to the ticket-seller if a truck too high to clear the tunnel ceiling should attempt to enter.

If the chimney of a well-known department store on Fifth avenue emits any visible smoke, an electric eye sends signals to the fireroom, lights a big red sign reading "smoke" on the superintendent's desk and writes its own record of the duration of the smoke.

To find out the increased reading habits of the New York City public, as a result of the depression, the New York Public Library has been using an electric eye to count readers coming in through its Forty-second street entrance.

A large Fifth avenue restaurant is installing self-opening doors which, as if by magic, swing wide when a customer approaches from the sidewalk. Several other New York restaurants already employ such doors between kitchens and dining rooms, to speed up service and reduce breakage of dishes.

Electric eyes give an absolutely contagion-proof control of drinking fountains. One such jet drinking fountain in a new office building on West Forty-second street has a photocell control which turns on the water by means of the shades of any one approaching. Bowling alleys are now equipped with electric-eye foullines which ring a bell or light a red warning lamp if a player's foot goes over the dead-line.

CONRAD THIBAULT, young baritone who has sung with the Philadelphia Grand Opera Company and in concert with the leading symphony orchestras, will be a guest aboard Capt. Henry's Show Boat, when he takes the leading role in Victor Herbert's operetta, "The Fortune Teller" (WRC, 9 p. m.)

He will share time with the regular members of the troupe, including Lanny Ross, Annette Hanshaw, Muriel Wilson, Molasses 'n' January and Don Voorhees' Show Boat Band.

The 239th consecutive weekly session of "Radio Joe and his Budget Boys" will be heard over WMAL at 8:30 o'clock tonight.

"It wouldn't surprise me at all if this program were dedicated to the business men of Washington," declared Radio Joe. "They have certainly shown the way back to good times in the past few days by their courage. More power to them."

Radio is used to get the family car at the studio doors at the exact minute Dr. Herman Bundesen leaves the building after completing his program each Tuesday and Friday night. When Dr. Bundensen leaves the car the chauffeur snaps on the radio and when the program is completed the car rolls up in front of the main entrance.

A special St. Patrick's Day touch will be given the Pontiac program, with Col. Stoopnagle and Budd in the broadcast, over WJSV at 9:30 p. m. The Colonel and Budd will continue to extol the virtues of Stoopnocracy, which has literally taken the country by storm—followed by colder weather.

FRANCES GUTELIUS, pianist, will play the following selections in a recital over WMAL at 9:45 p. m.: "What God Doth That Is Rightly Done," Kellner; "Tempo di Minuetto," Zanella; and "Hark, Hark the Lark," Schubert-Liszt.

Lou Holtz, comedian, and a scene from the stage and screen success, "Once in a Lifetime," with two members of the original Broadway cast, will be attractions on the Rudy Vallee variety hour (WRC, 8 p. m.).

Nancy Garner, cousin of the Vice President, and Vallee will head the light opera group in presenting gems from Victor Herbert's "Princess Pat" and "Eileen."

"THOUSANDS of children in southern California are laughing up their sleeves at radio executives, who plan and decree just what should go out on the ether waves for the entertainment of 'little kiddies,'" writes Doug Douglas in the Los Angeles Times.

"Youngsters in elementary school grades and in junior high schools have plainly indicated an unwillingness to accept education through the channels of radio transmission. Writers, artists, educators, actors and technicians gather in daily conferences planning radio tableaux, humorous sketches about the little tots of fairyland, the Tick-Tock Twins and the boogey man. Husky men learn to talk like grandma and learned women study the calls of the birds and the beauty of folklore. Thousands of dollars are spent on machines that make funny noises and thousands of dollars are spent by manufacturers of products who fondly believe their messages of good will and salesmanship boom through the loud speakers into countless homes where little tots cluster around the radio anxiously awaiting the magic words."

"The program leaves the radio station, the money is spent, but little Johnny and Sally do not dial the station when the children's hour comes on—and they're not at dinner, nor are they in bed. Johnny and Sally have the loud-speaker going full blast. It's a blood-curdling mystery, slam-bang adventure, a shrill tooting jazz band or a favorite comedian. They don't have to argue with little brother about what program gets preference in the home forum, but the children must work out their mutually arranged evening broadcast with father and mother, which, in short, means that there is no such thing as a recognized child program receiving a juvenile audience of any consequence in southern California.

"These facts are set forth in a survey just made of the voluntary program preferences of children in Los Angeles, Santa Barbara, Orange, Riverside and San Bernardino Counties. While some counties have certain programs which show greater popularity than others, the general recapitulation shows that children from 7 to 13 years of age, both boys and girls, prefer the following programs: Chandu, the magician; Cecil and Sally, Myrt and Marge, Lucky Strike dance orchestras, Amos 'n' Andy and the following features heard on the Pacific Coast only: Boy Detective, Blue Monday Jamboree, Tarzan and Hon. Archie and Watanabe.

"While the producers of child programs seem to have shot for a mark and missed the target entirely," Mr. Douglas concludes, "the sponsors of 'blood and thunder' get a child audience when they would rather have an adult one."

DICK TRACY--Do Drop In

CRAWLING UP THROUGH THE VENTILATING SHAFT OF THE REFRIGERATOR CAR IN WHICH HE AND STEVE HAD BEEN TRAPPED-JUNIOR FINDS A BRAKEMAN WAITING FOR HIM
MAYBE GETTIN' TRAPPED IN AN ICE CAR WILL TEACH YOU BUMS NOT TO STEAL RIDES ON TRAINS, KID!
NOW YOU STAY RIGHT THERE WHILE I GO IN AND GET YOUR PARDNER. YOU BIRDS ARE GOING TO HAVE TO HOOF IT—WHEN WE STOP AT THE NEXT TOWN.
COME ON, BUM—COME ON OUT—THIS IS NO PULLMAN!
YOU COME ON IN, WISE GUY—
3-16

Baby Mine

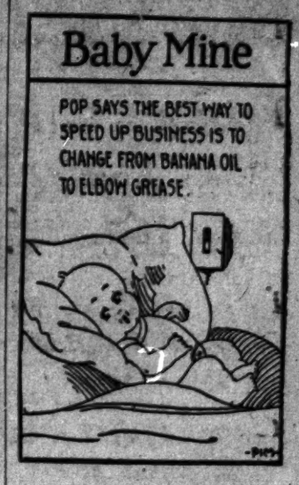

By Ed Wheelan

MINUTE MOVIES

(All rights protected by the George Matthew Adams Service. Trade Mark Registered U. S. Patent Office.)

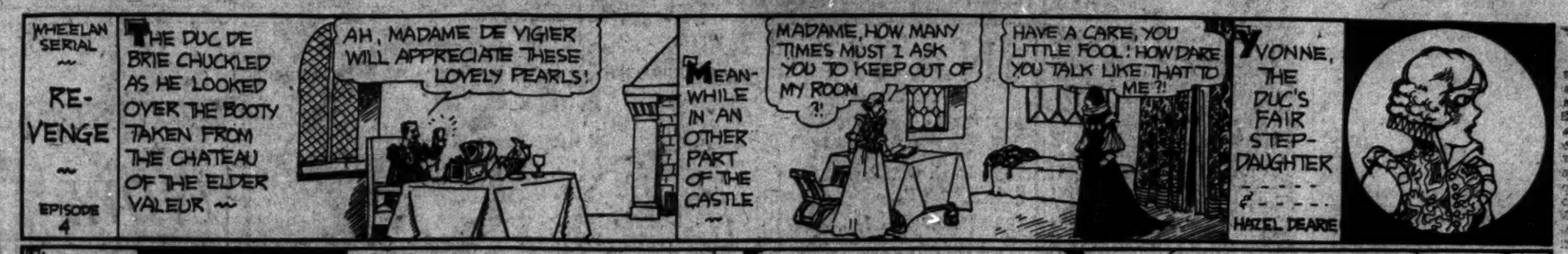
WHEELAN SERIAL
RE-VENGE
EPISODE 4
THE DUC DE BRIE CHUCKLED AS HE LOOKED OVER THE BOOTY TAKEN FROM THE CHATEAU OF THE ELDER VALEUR
AH, MADAME DE VIGIER WILL APPRECIATE THESE LOVELY PEARLS!
MEANWHILE IN ANOTHER PART OF THE CASTLE
MADAME, HOW MANY TIMES MUST I ASK YOU TO KEEP OUT OF MY ROOM ?!
HAVE A CARE, YOU LITTLE FOOL! HOW DARE YOU TALK LIKE THAT TO ME ?!
YVONNE, THE DUC'S FAIR STEP-DAUGHTER
HAZEL DEARE
MADAME DE VIGIER, PRIVILEGED HOUSE-KEEPER OF THE CASTLE
BLANCHE ROUGE
DO NOT THINK YOU ARE FOOLING ME FOR ONE MOMENT !! YOU ARE SCHEMING TO MARRY MONSIEUR LE DUC AND I KNOW IT !!
HOW DARE YOU!
MOREOVER, IF MY STEPFATHER EVER MARRIES YOU I SHALL LEAVE THIS VILE PLACE FOREVER !! I LOATHE AND DESPISE YOU, MADAME DE VIGIER!!
JUST THEN ----
HOW NOW !!! WHAT'S ALL THIS ?!!
MORE TO-MORROW!
3-16

THE GUMPS

Follow the Gumps in the Colored Comic Section of The Sunday Post

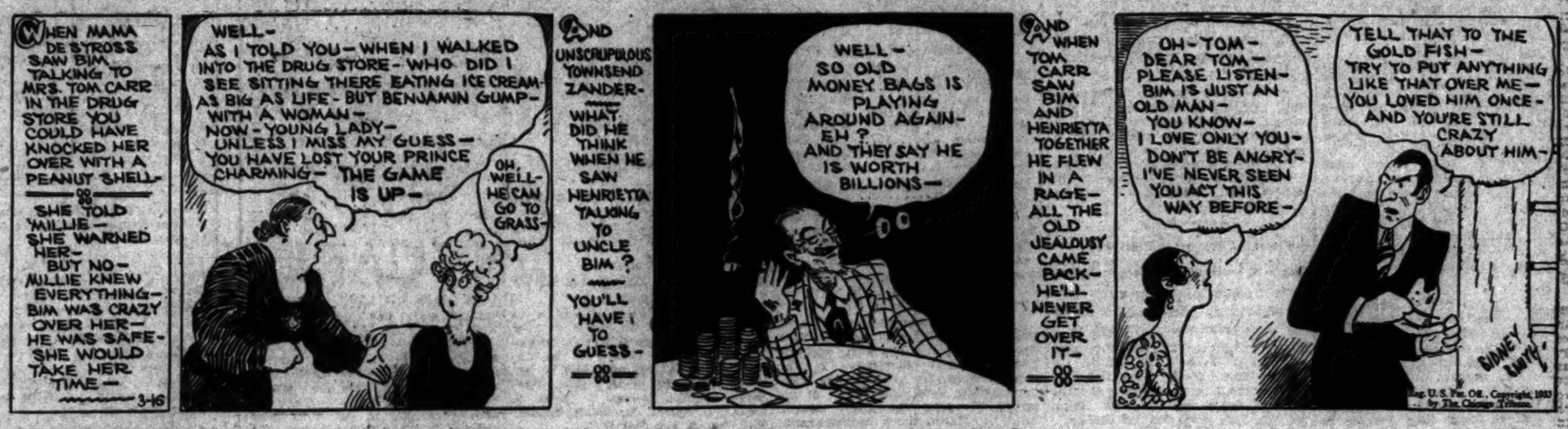
WHEN MAMA DESTROSS SAW BIM TALKING TO MRS. TOM CARR IN THE DRUG STORE YOU COULD HAVE KNOCKED HER OVER WITH A PEANUT SHELL—
SHE TOLD MILLIE—SHE WARNED HER—BUT NO—MILLIE KNEW EVERYTHING—BIM WAS CRAZY OVER HER—HE WAS SAFE—SHE WOULD TAKE HER TIME—
3-16
WELL—AS I TOLD YOU—WHEN I WALKED INTO THE DRUG STORE—WHO DID I SEE SITTING THERE EATING ICE CREAM—AS BIG AS LIFE—BUT BENJAMIN GUMP—WITH A WOMAN—NOW—YOUNG LADY—UNLESS I MISS MY GUESS—YOU HAVE LOST YOUR PRINCE CHARMING—THE GAME IS UP—
OH, WELL—HE CAN GO TO GRASS—
AND UNSCRUPULOUS TOWNSEND ZANDER—WHAT DID HE THINK WHEN HE SAW HENRIETTA TALKING TO UNCLE BIM ?
YOU'LL HAVE TO GUESS—
WELL—SO OLD MONEY BAGS IS PLAYING AROUND AGAIN—EH ? AND THEY SAY HE IS WORTH BILLIONS—
AND WHEN TOM CARR SAW BIM AND HENRIETTA TOGETHER HE FLEW IN A RAGE—ALL THE OLD JEALOUSY CAME BACK—HE'LL NEVER GET OVER IT—
OH—TOM—DEAR TOM—PLEASE LISTEN—BIM IS JUST AN OLD MAN—YOU KNOW—I LOVE ONLY YOU—DON'T BE ANGRY—I'VE NEVER SEEN YOU ACT THIS WAY BEFORE—
TELL THAT TO THE GOLD FISH—TRY TO PUT ANYTHING LIKE THAT OVER ME—YOU LOVED HIM ONCE—AND YOU'RE STILL CRAZY ABOUT HIM—
SIDNEY SMITH

GASOLINE ALLEY — Don't miss this feature in colors in The Sunday Post — Page Uncle John

LOOK, UNCLE JOHN—A LETTER FOR YOU
FOR ME?
LOOKS TO ME LIKE IT'S FROM EBEN, JOHN.
SEE HERE, HATTIE! IT'S A CHECK FOR $100 ON WHAT EBEN OWES ME. I WROTE AND TOLD HIM WE WEREN'T GETTIN' ON SO WELL.
LAND SAKES WHERE DID YOUR BROTHER EBEN GET $100 ?
I'VE ALWAYS SAID YOU COULD DEPEND ON EBEN, HATTIE, WE'RE ON EASY STREET!
WELL IT'S ABOUT TIME HE SENT IT HE'S OWED IT TO YOU FOR THREE YEARS
I CONGRATULATE YOU, UNCLE JOHN YOU'RE THE WEALTHIEST MAN I KNOW.
TO TELL YOU THE TRUTH WALT, I NEVER EXPECTED TO SEE $100 ALL IN ONE PIECE AGAIN

WINNIE WINKLE, THE BREADWINNER — See the Winkle Family in colors in The Sunday Post. — Fly-by-Night

TEL
THANK HEAVENS I'VE ESCAPED FROM MABEL! I'VE ONLY GOT TWENTY MINUTES TO GET TO THE AIRPORT AND MEET RONNY FOR THE MIDNIGHT PLANE!
TAXI! QUICK!!
I'VE SIMPLY GOT TO GET TO THAT AIRPORT BEFORE THE PLANE LEAVES—AND I'M BEING FOLLOWED!! HURRY, DRIVER!!
THANK GOODNESS I MADE IT!! THAT MUST BE RONNY STANDING OVER THERE!!
PASSENGER
HURRY, WINNIE! WE HAVEN'T A MOMENT TO SPARE!! THE PLANE IS ABOUT TO START!!
RONNY, I'M SO EXCITED I DON'T KNOW WHAT TO SAY!!
AIR LINES
BRANNER
MAR. 16

RADIO PROGRAMS ON THE AIR TODAY

THURSDAY, MARCH 16.

WRC—National Broadcasting Company. (816 Meters. 950 Kilocycles.)

6:45 a. m.—Exercises.
8:00 a. m.—Richard Liebert, organist.
8:15 a. m.—Morning Devotions.
8:30 a. m.—Cheerio.
9:00 a. m.—Marguerite Devine, pianist.
9:15 a. m.—Anne Hard.
9:30 a. m.—Jelleff's Correct Time and Fashion News.
9:35 a. m.—Upstaters.
9:45 a. m.—Otto Engleman, baritone.
10:00 a. m.—Mystery Chef.
10:15 a. m.—Young Artists' Trio.
10:30 a. m.—Timely Garden Suggestions.
10:45 a. m.—Breen and De Rose.
11:00 a. m.—May We Present?
11:15 a. m.—Radio Household Institute.
11:30 a. m.—Marionettes.
12:00 (noon)—Johnny Marvin, tenor.
12:15 p. m.—On Wings of Song.
1:00 p. m.—Palais d'Or Orchestra.
1:30 p. m.—Popular Varieties.
1:45 p. m.—Better Business Bureau.
2:00 p. m.—Health Talk.
2:05 p. m.—Lotus Garden Orchestra.
2:30 p. m.—Kathleen Stewart, pianist.
2:45 p. m.—"Art Appreciation for All," talk.
3:00 p. m.—Three Mustachios.
3:15 p. m.—Piano Pals.
3:30 p. m.—Woman's Radio Review.
4:00 p. m.—Headlines in Song.
4:15 p. m.—Romances.
4:30 p. m.—Alice Hutchins Drake.
4:45 p. m.—Lady Next Door.
5:00 p. m.—Schirmer and Schmitt.
5:15 p. m.—Aunt Sue and Polly.
5:30 p. m.—Afternoon Varieties.
5:45 p. m.—Seckatary Hawkins.
6:00 p. m.—Madhi Magic Circle Program.
6:24 p. m.—U. S. Weather Forecast.
6:25 p. m.—Grosner's Success Hit of the Day.
6:30 p. m.—Diane and Don.
6:45 p. m.—Andrea Marsh, torch singer.
7:00 p. m.—Biltmore Orchestra.
7:15 p. m.—Wheatenaville.
7:30 p. m.—Wilkins Quarter-Hour, "Marguerite Cromwell, soprano.
7:45 p. m.—Goldbergs.
8:00 p. m.—Rudy Vallee's Hour.
9:00 p. m.—Capt. Henry's Show Boat.
10:00 p. m.—Lucky Strike Dance Hour.
11:00 p. m.—Last-Minute News.
11:02 p. m.—James Melton, tenor.
11:15 p. m.—Don Bestor's Orchestra.
11:30 p. m.—Jack Denny's Orchestra.
12:00 a. m. (midnight)—Ralph Kirbery, Dream Singer.
12:05 a. m.—Cotton Club Orchestra.
12:30 a. m.—Golden Pheasant Orchestra.

WMAL—National Broadcasting Company. (475.9 Meters. 630 Kilocycles.)

6:45 a. m.—Early Risers' Program.
7:00 a. m.—WMAL Breakfast Club.
9:00 a. m.—Kitt Organ.
9:30 a. m.—Moss and Jones.
9:45 a. m.—"Nothing But the Truth," Alexander McQueen.
10:00 a. m.—Musical Melange.
10:15 a. m.—Truth in Advertising.
10:30 a. m.—Happy Jack Songs.
10:45 a. m.—School of Cookery.
11:00 a. m.—Singing Strings.
11:30 a. m.—Rhythm Ramblers.
12:00 (noon)—Smackouts.
12:15 p. m.—Neal Sisters.
12:30 p. m.—Farm and Home Hour.
1:30 p. m.—Lotus Orchestra.
2:00 p. m.—Tom Jones, Arkansas Traveler.
2:03 p. m.—Words and Music.
2:30 p. m.—Syncopators.
2:45 p. m.—Sisters of the Skillet.
3:00 p. m.—Four Dots.
3:15 p. m.—Radio Troubadours.
3:45 p. m.—Morin Sisters.
4:00 p. m.—Kindergarten.
4:30 p. m.—Thursday Special.
4:45 p. m.—"Rod and Stream," Perry Miller.
5:00 p. m.—Sonata Recital.
5:15 p. m.—Dick Daring.
5:30 p. m.—Health and Happiness.
5:45 p. m.—News Flashes.
6:00 p. m.—Anson Weeks Orchestra.
6:15 p. m.—Standard Oil Weather Forecast.
6:16 p. m.—Park Central Orchestra.
6:30 p. m.—Hamilton Orchestra.
6:56 p. m.—Mother-Like Pies.
7:00 p. m.—Amos 'n' Andy.
7:15 p. m.—Concert Footlights.
7:46 p. m.—Townsend Murder Mystery.
8:00 p. m.—Radio Joe and His Budget Boys.
8:30 p. m.—Herb Gordon's Orchestra.
9:00 p. m.—Bonanno Brothers' String Quartet.
9:30 p. m.—Anson Weeks.
9:45 p. m.—Frances Gutelius, pianist.
10:00 p. m.—The Postilion, late news from The Washington Post.
10:15 p. m.—Vic and Sade.
10:30 p. m.—To be announced.
11:00 p. m.—Elks Club Orchestra.
11:30 p. m.—Nocturne.
12:00 (midnight)—U. S. Weather Report.
12:01 a. m.—Bert Lown's Orchestra.
12:30-1:00 a. m.—Dancing in the Twin Cities.

WJSV—Columbia Broadcasting System. (265.4 Meters. 1,460 Kilocycles.)

7:00 a. m.—Elder Michaux.
7:45 a. m.—Sundial.
8:45 a. m.—Drama.
9:00 a. m.—Emery Deutsch.
9:15 a. m.—Reis and Dunn.
9:30 a. m.—Health Talk.
9:45 a. m.—Jack Little.
10:00 a. m.—Melody Parade.
10:15 a. m.—Bailey Allen.
10:30 a. m.—Four Clubmen.
10:45 a. m.—Barbara Gould.
11:00 a. m.—Morning Moods.
11:30 a. m.—Magic Tenor, Round Towners' Quartet.
11:45 a. m.—Keenan and Phillips.
12:00 (noon)—Bob Trout and His Lapel Microphone.
12:15 p. m.—Buddy Harrod.
12:30 p. m.—Miniatures.
1:15 p. m.—Vincent Travers.
1:30 p. m.—Palmer House Ensemble.
2:00 p. m.—Ann Leaf.
2:15 p. m.—Natural History.
2:30 p. m.—School of the Air.
3:00 p. m.—La Forge Berumen Musicale.
3:30 p. m.—Frank Westphal Orchestra.
3:55 p. m.—Virginia Rea.
4:00 p. m.—U. S. Army Band.
4:45 p. m.—American Legion.
5:00 p. m.—Miniatures.
5:30 p. m.—Skippy.
5:45 p. m.—Cowboy Tom and Indian Chief.
6:00 p. m.—Robert W. Horton.
6:15 p. m.—Ozzie Nelson.
6:30 p. m.—Tony, the Barber.
6:45 p. m.—Just Plain Bill.
7:00 p. m.—Myrt and Marge.
7:15 p. m.—Felix Ferdinando's Orchestra.
7:30 p. m.—Keller, Sargent and Ross.
7:45 p. m.—Boake Carter.
8:00 p. m.—Easy Aces.
8:15 p. m.—Jack Smith, Hummingbirds, Arnold Johnson.
8:30 p. m.—Kate Smith.
8:45 p. m.—Lyman Orchestra.
9:00 p. m.—Chesterfield Program, Ruth Etting, Leonard Hayton's Orchestra.
9:15 p. m.—Mills Brothers.
9:30 p. m.—Col. Stoopnagle and Budd.
10:00 p. m.—Foreign Legion.
10:30 p. m.—Frar and Brazziotti.
10:45 p. m.—Morton Downey.
11:00 p. m.—Howard Barlow Symphony Orchestra.
11:30 p. m.—Globe Trotter.
11:45 p. m.—Isham Jones.
12:00 (midnight)—Charles Barnett.
12:30 a. m.—Clyde McCoy.

WOL—American Broadcasting Co. (329 Meters. 1,310 Kilocycles.)

7:00 a. m.—Musical Clock.
10:00 a. m.—Neil Paxton, Fox organ.
10:30 a. m.—Band.
11:00 a. m.—Varieties.
12:03 p. m.—Naval Hospital Requests.
3:00 p. m.—Variety.
3:15 p. m.—World Book Man.
4:00 p. m.—Musicals.
4:30 p. m.—"Contract Bridge," Mrs. Frank Guest.
4:45 p. m.—Catherine Deale, pianist.
5:00 p. m.—Variety.
6:00 p.m.—"Indian Legends," Ranico Hawk.
6:15 p. m.—Song Garden.
6:30 p. m.—Tango Argentina.
7:00 p. m.—Dinner Concert.
7:20 p. m.—News Spotlight.
7:30 p. m.—Louis Katzman's Orchestra.
8:00 p. m.—Varieties.
8:30 p. m.—Orchestral Gems.
9:00 p. m.—Mad Music.
9:15 p. m.—Irish Minstrel, Eddie Moran.
9:30 p. m.—Wrestling Matches.

Today's Happenings

Luncheon—Kiwanis Club, Raleigh Hotel, 12:30 p. m.

Luncheon—Transportation Club, Raleigh Hotel, 12:30 p. m.

Bridge party—Beta Chi Sorority, Hamilton Hotel, 9 p. m.

Meeting—Columbia Chapter of the Delphian Society, Hamilton Hotel.

Dance—Massachusetts State Society, Shoreham Hotel, 9 p. m.

Luncheon—District Bankers' Association, Willard Hotel, 12 noon.

Meeting—Thirteen Club, Willard Hotel, 8 p. m.

Meeting Lebanon Lodge, No. 7, F. A. A. M., Mayflower Hotel, 8 p. m.

Meeting—Knights of Columbus, fourth degree, Mayflower, 8 p. m.

Meeting—Lido Civic Club, Mayflower Hotel, 8 p. m.

Meeting—League of Laymen's Retreats, Mayflower Hotel, 8 p. m.

Meeting—Advertising Club of Washington, Raleigh Hotel, 12 noon.

Meeting—National Capitol Chapter, No. 2, D. A. V., 921 Pennsylvania avenue southeast, 8 p. m.

Card party—Acacia Chapter, No. 28, O. E. S., 1514 Newton street northwest, 8:30 p. m.

Meeting—Joseph H. Milans Chapter, No. 41, O. E. S., Northeast Masonic Temple, 8 p. m.

Card party—Benefit of Bethany Chapter, No. 24, O. E. S., Hay-Adams House, 8 p. m.

Luncheon — Cosmopolitan Club, Carlton Hotel, 12:30 p. m.

Luncheon—Washington Chapter of the Catholic University Alumni, Madrillon Restaurant, 12 noon.

BAND CONCERT.

U. S. SOLDIERS' HOME BAND. Stanley Hall—5:30 P. M.

March, "The Bersaglieri".....Ellenberg
Overture, "La Dame Blanche".....Boildieu
Entr'acte:
(a) "The Poet's Dream".....MacDowell
(b) "Sweet Lavender" (intermezzo).....Wheeler
Excerpts from musical comedy, "The Cat and the Fiddle".....Kern
Intermezzo, "Al Fresco".....Herbert
Waltz suite, "The Kiss Waltz".....Ziehrer
Finale, "Wedding of the Painted Dolls".....Brown
"The Star-Spangled Banner."

AUCTION SALES

OFFICE OF COLLECTOR OF CUSTOMS, Baltimore, Md., March 2, 1933.—The following articles having been seized at Washington, D. C., for violation of Sec. 2062, R. S., all persons claiming such articles are hereby required to appear and file claim and a bond for $250 within 20 days from this date, viz.: 1 Ford sedan, Tudor, 1928 model, 4 cylinders, engine No. 7063268, no serial number, D. C. tags U-7206, Jan. 28, 1933; 1 Ford Victoria coupe, 1931 model, 4 cylinders, engine No. A4129681, no serial number, D. C. tags U-1226, Feb. 4, 1933. If no claim is filed and bond given within 20 days, they will be sold at public auction on March 24, 1933, at the office of the Deputy Collector of Customs, 1221 Thirty-first street northwest, Washington, D. C., at 10:30 a. m. C. H. HOLTZMAN, Collector. 2.9.16.

Thomas Dowling & Co., Auctioneers.
Auction Sale of
STORAGE FURNITURE
of Every Description
Smith's Storage Warehouse
No. 1313 U St. N.W.
Friday, March 17th
At 10:30 o'Clock a. m.

LOST 1

DOG—Airedale, male, 11 mo., Tue. morning, vicinity Dupont Circle; Lakewood, N. J., license. Reward. Dec. 5133.

DOG—Strayed from Conduit rd. at Stop 27, small white and black dog; on Sunday. Please call Wis. 3992-R.

DRESS—Between 12th and N sts. and Mass. ave. nw.; medium blue, trimmed with white. Mrs. White, Dress Dept., Palais Royal; Dist. 4400.

GUEST THEATER TICKETS—The Washington Post will give two free guest tickets to Loew's Palace Theater with each paid-in-advance want ad for seven or more times when brought to The Post's main office. On the screen John Gilbert in "Fast Workers."

KEYS—In case; lost between sidewalk Executive ave. and par room in Treasury Dept., Thurs., p. m. Please return Room 114, Senate Office Bldg. Reward.

PURSE—Black silk, containing money and door key; near Corcoran Art Gallery; reward. Box 277, Washington Post.

FOUND 2

GOLD PENCIL—Engraved; found Saturday, business office. The Washington Post; owner can obtain same by identifying.

FOR ARTICLES LOST IN DIAMOND CABS:
Red silk umbrella, in cab No. 1090. Package, in cab No. 110. Lady's black cotton umbrella, in cab No. 1090.

"CAP" STUBBS

No Wonder They Can't Find Clues

By Edwina

PERSONALS 3

CHAMBERS CO.
Complete Funeral as low as $65.

ALCOHOL RUBS, massage; graduate nurses; colonic irrigations; convalescents' home. 3406 13th st. nw.; Adams 1717-J.

BEAUTIFUL to be young at 70; from a former tubercular and cancer patient; book, "How to Eat." Alice T. Harrison. 2217 1st st. nw.; North 8508-J.

BODY MASSAGE—Masseur from New York City; gentlemen only. Nat. 5058.

CHEVY CHASE—Dressmaking, remodeling, dresses and hats; reduced prices; work guaranteed. Clev. 6456.

CHICKEN LOAF, delivered any section of Washington for $1
WHARTON'S CHICKEN LOAF. 2213 14th st. nw. NO. 6617.

CHILDREN cared for; special attention to character building; kindergarten training; large, equipped playground; rates reasonable. Phone Hyattsville 790.

DETECTIVES—Private; confidential. Offices 3d fl., Munsey Bldg.; Dist. 7064.

DINNER FOR 4—$1. Fried chicken, $1; roast chicken $1.25; oyster dinner, $1. Delivered to your door. Mother Froman. 1108 9th st. nw. NA. 2501.

DO YOUR RUGS SKID ON THE FLOORS? THIS IS DANGEROUS. CALL MR PYLE, NA. 3257

GIVE YOUR DANCES and parties at the beautiful ex-Cuban Embassy. NO. 3322.

GUEST THEATER TICKETS—The Washington Post will give two free guest tickets to Loew's Palace Theater with each paid-in-advance want ad for seven or more times when brought to The Post's main office. On the screen John Gilbert in "Fast Workers."

MASSAGE—Elec. salt glow baths; colonic irrigations, enemas, muscular treatments; white nurse. DI. 9071.

MASSAGE—Baths; white nurse; refined; exclusive clientele. Na. 8563. Hrs. 10-8.

MASSEUSE—Refined nurse; formerly Battle Creek Sanatorium; scientific treatments; appointments. Decatur 5235.

MASSAGE—Reducing, slenderizing, guaranteed; demonstration treatment free by appointment. Call only 6-8 p. m. Col. 5244-M.

MERCHANTS and users of Easter and fruit baskets save by buying from manufacturer. District Basket Co., 1269 4th st. ne.

MONEY advanced on watches, diamonds, jewelry, antiques, gold, silver, pawn tickets. Livingston, 1404 N. Y. ave.; ME. 9264.

CHAMBERS CO.
One of the Largest Undertakers in the World.

NURSE—Practical; will devote her time to child or elderly persons, making life pleasant for them in their home or hers; has new car, is excellent driver, can travel if desired; best of refs. Phone Walnut 8413-W.

PERMANENT wave special, $3.50, complete; this is our regular $7.50 wave. Charm Shoppe, 1317 F nw.; Nat. 1114.

PRIVATE HOME for settled elderly people, couples; refined; special attention; riding and reading afternoons; moderate prices; refs. if desired. Wisconsin 4646.

PRIVATE parties can secure entire 1st floor of beautiful home on 16th st. afternoons or eves. 1823 16th st. NO. 3322.

LET DR. DELLA LEDENDECKER'S WONDERFUL HANDS RUB THOSE ACHES AND PAINS AWAY. 3025 O NW.; WEST 1120.

WILLIAM E. MALONEY DETECTIVE AGENCY
Approved by Metropolitan Police Dept. and licensed under the laws of D. of C. SUITE 1003, CARRY BLDG., 927 15th NW. A high class organization for detecting, discovering or revealing crime or criminals or securing information for evidence relating thereto or discovering or revealing the identity, whereabouts, character or actions or any person or persons, thing or things. Day phone NA. 1182; Night, Ster. 9776.

LAUNDRY Sheets, 8c; shirts, 14-16c. Prompt DE. 3667. Economy.

CHAMBERS CO.
Ambulance Service, $4.00

Safeguard Your Health
By taking real colonic irrigations; reduced price. Drs. Riley and Shreve, 918 G st. nw., Room 912; Met. 9055. Free health lectures every Thursday, 8 p. m.

CLAIRVOYANTS 4

LICENSED BY DISTRICT OF COLUMBIA
Positively the only one with 31 years' continuous license in D. C.
NOTED SEERESS
Special Consultation. Low Fee.
922 14th St. N.W. Me. 4993.

MADAM ZARA 520 D STREET NE HOURS 10 TO 10. Cards, palm—Full readings, $1.00

D'ASHMAN 704 13th NW., Near G. NA. 9361
ADVICE ON ALL AFFAIRS OF LIFE.

MADAME DORIS PALMIST MEDIUM
Advice on all affairs of life. Hours 9-9. 1240 7th st. nw.

MADAM NAOMA PALMIST MEDIUM
Tells anything you want to know; who and when you'll marry; makes up lovers' quarrels and family troubles, how to gain and hold a good position, overcome troubles, bad luck. Hours, 9 to 9. $2 readings, $1. 623 7TH ST. NW. (BET. F & G STS.)

THE WONDER MAN
Knows all. Tells all—Sees all—Tells what is on your mind. Never has seen you. Tells what you wish to know without asking a question. You have been to others, now see the best. Prof. Avon, 943 Pa. ave. nw., next to Franklin Bank. Hrs. 9-9. Daily-Sunday. Don't mistake address.

MME. LEE GIFTED LIFE READER
Readings and powers a gift by birth to her to help those who are in trouble, giving names, dates, facts; guides you to success, health and happiness; settles lovers' quarrels; causes speedy and happy marriages; guaranteed to tell you your troubles and overcome them. One visit to her will mean more than thousands to your happiness. THIS CLIPPING AND $1 ENTITLES YOU TO A $2 READING. HRS. DAILY, 9 TO 9. 716 7TH ST. NW. OVER CUT-RATE PERFUME CO.

29 Years' Successful Practice in Washington My Reference and Guarantee.
MARTHA SPENCER
ASTROLOGIST AND ADVISER.
WITHOUT A QUESTION, WILL TELL YOU THE OBJECT OF YOUR CALL, names of friends, relatives and actual facts concerning your life and circumstances which you know to be absolutely true.
STUDIO, 924 14TH ST. N.W.
PERFECT SATISFACTION OR NO FEE.

SPIRITUALISTS 5

J. E. SIMMONS, SPIRITUAL ADVISER. Readings by appt.; seances Thurs., 8 p. m. 1341 NEWTON ST. NW. Col. 4342.

PROF. WRIGHT—Seance Sun., Wed., Fri., 8 p. m. 450 N. J. ave. se.; Linc. 10027.

DR. JANE B. COATES. Readings by appointment. Resid. phone. Col. 6227. 1627 Lamont st. nw., Apt. 2.

MRS. MISTER, 1250 10th St. NW. Seance Mon. & Thurs. 8 p. m. readings daily. Dis. 4837.

J. A. FREDERICK. Seance Fri. 8 p. m. Readings by appt. 17 8th st. ne. AT. 6069-J.

MOTOR TRAVEL 6

CHEVROLET SEDAN—Good driver going to California Mar. 20, via New Orleans, Dallas, El Paso, Los Angeles; approximate time to Los Angeles 18 days. Will take 1 male passenger. DI. 6611, Apt. 25, 1730 M st. nw.

WE REGISTER reliable cars and passengers for trips to all points. We sell bus tickets at cut-rate prices. National Travel Bureau. 413 Woodward Bldg. Na. 3724.

GREATLY REDUCED RATES TO EVERY PART OF THE UNITED STATES. Baltimore, Round Trip, Good Until Used $1
NEVINS BUS LINES
807 13TH ST. NW. MET. 4437.

RECOMMENDED SERVICE 14

The following business concerns guarantee satisfaction to Post readers. Any complaint found necessary to be made to The Post will receive prompt attention. For admission to Recommended Service Column call National 4205, Branch 43.

ALL-STATE TRANSFER CO., 908 Q st. nw. Anything moved anywhere. For best rates call Pot. 4807.

"ART SAKE"—Piano tuning, $2 everywhere; uprights voiced free; repairs low; expert. E. E. Wilkins, Mitchellville, Md.

CARPENTER WORK—Remodeling, repairing, jobbing, screening; estimates free. Steele, Robinson & Weirich. Call Hyattsville, 704-M or Col. 7551-J.

CARPENTER — Lowest possible prices; porch work, partitions, garage doors, general repairs. LI. 9184-J, any time.

CARPENTER & BUILDER—All kinds of alterations and repairs at most reasonable prices for prompt service. West 2745.

CARPENTER, painting, general house repairing; good work; depression prices. J. Weber, 511 E st. se. Atl. 5396.

CONTRACTING, PLASTERING, CEMENTING, STUCCO, NEW CEILING, $10 UP. QUICK WORK. CLARENDON 461-W-1.

CARPENTER—Porches inclosed; alterations, painting, repairs, roofs, floors, shelves, fences, garages. Hart, Lincoln 5433-W.

CARPENTERING, painting, glazing, fencing, roof mending; jobbing or by day. Call North 3537. J. E. Gillies.

CARPENTER — Alterations, remodeling, general jobbing; boat work. If you want it done right, call Raleigh, Linc. 9831.

RECOMMENDED SERVICE 14
(Continued.)

CARPENTERING, plastering and brick work. Job or contract. All work given spec. atten. by exper. workman. No. 9830.

DUMP TRUCKS HIRE FOR STEAM SHOVEL OR HAULING; DAY, WEEK, HOUR; REAS. DODSON, LI. 3699.

ECONOMIZE—Have wall paper CLEANED; painting, papering, calking, water-proofing. Call C. R. Harding, NA. 7136.

FLOORS SANDED and finished; price reasonable; also American sanding machines rented. H. L. Caton, AT. 0280.

FOR A LIMITED TIME I will line your closet with genuine cedar wood, making it absolutely mothproof forever, for 15c per sq. ft. of surface covered. Glad to call and explain in detail. Any other carpenter work, 50c per hour. Satisfaction guaranteed. Hillside 0197. H. L. Wilson.

GENERAL house repairing, from basement to roof; private licensed contractors in D. C. and Va.; not a company. Paul Klaassen & Sons, 427 S. Bolivar st., Clar., Va.; Walnut 8593; res., AT. 3738.

GUEST THEATER TICKETS—The Washington Post will give two free guest tickets to Loew's Palace Theater with each paid-in-advance want ad for seven or more times when brought to The Post's main office. On the screen John Gilbert in "Fast Workers."

HEATING AND PLUMBING—New and repairing; oil burners included; terms. LI. 0272. 227 9th st. ne.

JOBS $1 and up; carpentering, brick, cement and painting; guaranteed work; also home building. LI. 8941-R.

OLD FLOORS renovated; upholstering; furniture repaired; antiques restored; reas. C. Norwood, 1428 B st. se. LI. 2031.

PAINTING, PAPERING—Rooms, $4 up, paper incl.; absolute satisfaction guar.; special prices on all work now. Wheeler & Sons, 309 4th st. Lin. 7835.

PAINTING AND PAPERING; ROOMS DRY SCRAPED AND PAPERED, $4 AND UP, PAPER INCLUDED. WHITE MECHANICS. G. M. BRADY, ATL. 3562-J.

PAPERING—5 RMS., 2-STORY HALL, $30. Quick service, white mech. Call any time. Also, glass put in, 50c plus cost material; no job too small. Adams 2326.

PAPERHANGING SPECIAL—Average sized rooms scraped dry, cracks filled; with any paper in our book; $8; no more. I do my own work; all guaranteed. Adams 0522.

PAPERING and painting, $4 up; work guaranteed; reliable and prompt. 2402 14th nw. CO. 8773. Reliable Decorating Co.

SPECIAL REDUCTION next 15 days; painting, papering, floor refinishing; housecleaning; est. Ben, WE. 1097.

UPHOLSTERING, furniture repairing, refinishing, chair caneing; est. free. John Weismuller, 1735 14th st. nw. Dec. 0760.

AMERICAN TYPEWRITER CO.
Rent, sell, repair all makes; add. machines; open eves. 1431 E. Cap. st.; LI. 0082.

FOR SHOE REPAIRING
See Gerome first. Excellent workmanship. Satisfaction guaranteed.
GEROME SHOE SHOP, 1124 H st. ne.

50c—Washington Radio Service, service charge. 3100 Ga. Col. 8255.

Upholstering Repairing, slip covers, cushions; work reas. Garland, 5632 Georgia ave. GE. 3646.

Auto Tops Rebuilt—Low as $6.95. Guar. work & materials. Rear 3124 Georgia Ave. N.W. Col 6256.

PAPERHANGING Call WE. 1430 for free estimate for 5-room house, 2-story hall. Also painting. Quick work. Satis. guar.

PAPERHANGING—Bankrupt's stock, 50,000 rolls paper, best grade; reasonable price; act at once. M. D. MILLER, Met. 5345.

ROOFING Guttering, spouting, painting; reasonable; day, night. Ajax Roofing Co., No. 5314. 2038 18th nw.

PAINTING, PAPERING
Rooms papered, $4 up; guar. best work, best prices. H. P. Potter, Adams 4872.

HOUSE WIRING
6 rms., 2 halls, bath, with fixtures, $39.50. Floor plugs, $2.75. C. Casassa. Col. 0582.

Doub's Transfer—Ge. 0775
Local and long distance moving; 3 rooms, $5 and up; pianos moved reasonable.

Chair Caneing Porch rockers splinted; upholstering. Armstrong, 1235 10th st. nw. Met. 2062.

KEYS Duplicates. 15c, 2 for 25c. Guaranteed. F. & W. GRAND 5 & 10c STORE. Cor. 7th and D sts. nw.

$4 A ROOM AND UP. PAPERING AND PAINTING. GENERAL HOUSE REPAIRS. COL. 1160.

CHARLES B. BROOME
Heating and plumbing. Special attention given repairing and remodeling. Our trucks equipped for emergency. No back-to-the-shop trips. 614 F ST. NE.; ATL. 3557.

LAWN MOWERS
sharpened, adjusted, oiled and cleaned, only $1.25. We will call for and deliver free. All mowers sharpened by the Electrakeen system. WE DO NOT USE EMERY WHEELS that burn steel and draw temper, which causes big knicks when the blade hits the smallest stones. The Electrakeen system is a smooth grinding system that gives your blade a sharper, longer lasting edge. Mount Vernon Cycle & Sport Shop, 738 9th st. nw. Met. 2735.

BEAUTY PARLORS 15

FACIAL HAIR PERMANENTLY REMOVED By electrolysis; treat., $2. Lillian A. Macklin, Met. 9795. Stewart's, 921 F st. nw.

AUTO REPAIRING—PARTS 9

AT PRICES you can afford to pay. Valves ground, motor tuned, first class job; $3 up; clutches overhauled, $4 up; sedan tops recovered, $5 up; brakes relined, $1 per wheel up; satisfaction guar. Phone for other prices. Garner, 1729 B st. se. Lin. 5207-W.

AUTO TIRES—SERVICE 10

Charge Accounts Invited
Minnick's Service Station
ONTARIO AND KALORAMA ROADS
COLUMBIA 8422
Tire Repairing, Greasing, Etc.
Gulf Products Exclusively

AUTO PAINTING—Plating 11

$15.00 AUTO PAINTING
ACE GARAGE.
Rear 1144 18th St. N.W. Nat. 5452.

AUTOMOBILES for SALE 7

AUBURN—1929 sport sedan; black duco finish; tires like new; mechanically ok.; $185; terms. Barry-Pate, 1360 Park rd. Ad. 10202.

CHEVROLET, 1928 Coach; splendid condition throughout; $75; only $25 down and $10 mo. Mr. Herfurth. Col. 1706.

CHEVROLET—1930 coach; dark blue finish; wire wheels; $225; terms. Barry-Pate, 1360 Park rd. Ad. 10202.

CHEVROLET—1929 de luxe sedan; all new tires; mechanically ok.; $185. Barry-Pate, 1360 Park rd. Ad. 10202.

CHEVROLET 1932 sport roadster; exceptional condition, every respect; carries new car guarantee; bargain priced, $375.
LUSTINE-NICHOLSON
MOTOR CO.
Hyattsville, Md. Greenwood 2200. Open Evenings. "Come Over."

CHEVROLET 1932 4-door Sedan. Black, with 5 wire wheels. Tires like new. Lavishly trimmed with chrome nickel. Driven very few miles......... $475
TREW MOTOR CO.
1509 14th St. NW. Decatur 1910.

CHEVROLETS AND FORDS
Before you buy any used car be sure to visit our Used Car Dept. We guarantee to save you money.
Terms to fit every purse. 65 cars to select from.
MANDELL CHEVROLET
13th and Good Hope rd. se. Atl. 4400.

CHEVROLET 1932 "special" coach; smart maroon finish with 6 black wire wheels; driven about 7,000 miles; only $435; liberal terms.
LUSTINE-NICHOLSON
MOTOR CO.
Hyattsville, Md. Greenwood 2200. Open evenings. "Come Over."

AUTOMOBILES for SALE 7
(Continued.)

NASH

1931 Twin Ign. 8 Coupe $685
10,300 Miles—New Car Guarantee.

1931 Nash 6 Sedan $460
Shows little usage—Guaranteed.

1930 Nash Twin Ign. 6 Ch $445
Built-in trunk—A wonderful road car—Guaranteed.

1930 Nash 6 Sedan $395
Many extra features—Economical, yet powerful—Guaranteed.

1929 Nash Roadster $365
Sport model—New Top—Finish Perfect.

1929 Nash Stan. 6 Sedan $199
Dependable and Economical.

Williams & Baker, Inc.
Nash Dealers
1507 14th St. N.W. Potomac 6140

WISCONSIN MOTOR CO.
Direct Oldsmobile Dealers

1932 Olds Conv. De Luxe Rdst.....	$695
1931 Pontiac Conv. De Luxe Rdst.....	$395
1930 Nash Std. 6 Sedan	$345
1930 Dodge "8" Sedan	$365
1928 Olds Sedan	$150

USED CAR LOT
29th and Pa. Ave. N.W.
Dec. 5540 Open Evenings

CHEVROLET, $125
1929 Coach. A-1 condition.
MODERN AUTO EXCHANGE.
2303 14th St. N.W. Col. 9396.

CHRYSLER—32 Roadster, full of pep and power, $97. 1527 M st. nw.

CHRYSLER SEDAN—Late 1930; 5 new tires; $295. 40 H st. ne.

DODGE 1930 D. A. De Luxe Coupe. Black, with 6 red wire wheels, metal tire covers and trunk rack. Conditioned to meet the desires of the most particular buyer. This car will furnish many thousand miles of economical transportation.. $345
TREW MOTOR CO.
1509 14th St. NW. Decatur 1910.

DODGE 1931 De Luxe 8 Sedan. Black with 6 wire wheels, metal tire covers, trunk rack and Philco Transitone radio. This car combines ultra smart appearance with famous Dodge dependability. Reduced to $595
TREW MOTOR CO.
1509 14th St. NW. Decatur 1910.

ESSEX, $75
1929 Challenger Coach.
MODERN AUTO EXCHANGE.
2303 14th St. N.W. Col. 9396.

FORDS—1931 De Luxe Roadster and Town Sedan. Priced right. Frey Motor Co., 1827 14th st. nw.

FORD 1930 Coach. Newly painted. Tires almost new. Mechanically excellent $175
TREW MOTOR CO.
1509 14th St. NW. Decatur 1910.

FORD, $265
1931 Town Sedan.
MODERN AUTO EXCHANGE.
2303 14th St. N.W. Col. 9396.

FORD 1932 V-8 SEDAN
This car has been used by the Handley Motor Co. for display and demonstration purposes only; practically new car; driven by expert; nicely broken in; don't miss this one. $465
HANDLEY MOTOR CO.
3730 Ga. ave. nw. Adams 6060.

FORD 1932 V-8 Tudor Sedan. A beautiful, fine car in fine condition $395
TREW MOTOR CO.
1509 14th St. NW. Decatur 1910.

FORD 1931 Tudor; splendid finish; new tires; best mechanical condition; better hurry; priced for quick sale. $250.
ANACOSTIA MOTOR CO.
1325 Good Hope Rd. NW. Linc. 2077.

FORD 1932 V-8 Sedan. This 4-door Ford "8" sedan has been driven only a few thousands miles and looks like new due to fine care given it by its original owner. Equipped with Ha' Dees Hot Water Heater $445
TREW MOTOR CO.
1509 14th St. NW. Decatur 1910.

FORD COUPE, $115
1929—Looks and runs like new.
MODERN AUTO EXCHANGE.
2303 14th St. N.W. Col. 9396.

FORD 1931 Town Sedan. The finest of the 4-door model A Fords. Slanting visorless windshield. De luxe upholstery. Almost new tires. Looks like new........ $325
TREW MOTOR CO.
1509 14th St. NW. Decatur 1910.

FORD, $245
1930 Standard Coupe.
MODERN AUTO EXCHANGE.
2303 14th St. N.W. Col. 9396.

FORD 1931 Tudor Sedan. In fine mechanical condition; very clean, with paint perfect...... $225
TREW MOTOR CO.
1509 14th St. NW. Decatur 1910.

FORD, $165
1930 Roadster—a dandy.
MODERN AUTO EXCHANGE.
2303 14th St. N.W. Col. 9396.

FORD 1932 Fordor Sedan. This is a very fine Ford resembling the V-8 Ford in everything except the number of cylinders. Equipped with heater $395
TREW MOTOR CO.
1509 14th St. NW. Decatur 1910.

FRANKLIN—Series 11-B Sedan, in excellent condition, $150. Callan Motors, Inc., 1527 M st. nw.

FRANKLIN—Conv. Coupe, Series 12 Model with six wire wheels; an exceptionally beautiful car reconditioned like new throughout; guaranteed, $650. Callan Motors, Inc., Franklin distributors, 1527 M st. nw.

GRAHAM, $150
1929 Sedan—a real buy.
MODERN AUTO EXCHANGE.
2303 14th St. N.W. Col. 9396.

GUEST THEATER TICKETS—The Washington Post will give two free guest tickets to Loew's Palace Theater with each paid-in-advance want ad for seven or more times when brought to The Post's main office. On the screen John Gilbert in "Fast Workers."

HUPP—Century "8" sport roadster; rich two-tone finish; excellent condition throughout; $175; terms. Barry-Pate, 1360 Park rd. Ad. 10202.

NASH—1928 advanced "6" coupe. Has been in dead storage 16 months, and will sell for storage charges of $80. This car has a blue book value of $74. Williams & Baker, Inc., 1507 14th st. nw.

NASH Sport Coupe, 1929; rumble seat; like new in appearance; will sacrifice for $150; really worth a great deal more. Must be seen to be appreciated; terms if desired. 2752 Woodley pl. nw. Col. 1945.

AUTOMOBILES for SALE 7
(Continued.)

FREE
SIX MONTHS' LUBRICATION
with every guaranteed used car.

Save! 1929 Gr.-Paige Coupe (Heater) **$239**

Save! 1931 Chevrolet 5-Wind. Coupe **$295**

Save! 1932 Ford "V 8" Tudor (Like New) **$375**

Save! 1931 Ford Tudor **$245**

SEE US
'32 CHEV. COACH......$350
'31 CHEV. COUPE...... 295
'32 CHEV. SPT. CPE..... 439
(De Luxe)
'32 CHEV. SEDAN...... 425

BEFORE
'28 CHEV. COACH...... $79
'28 CHEV. SEDAN...... 113
'29 CHEV. SEDAN 175
'30 CHEV. SPT. CPE.... 239
(New Finish, New Tires)

YOU BUY
'31 CHEV. COACH......$295
'29 FORD TUDOR....... 125
(Clean, Refinished)
'29 OLDS. SEDAN...... 195
'28 ESSEX SEDAN...... 79

ANY CAR!!
'28 PACKARD SEDAN..$375
'29 STUDE. SEDAN.....$395
(Commander 8 With Trunk)

TAYLOR MOTOR CO.
Authorized Chevrolet Dealers
1835—14th St. at T—1901

Must Sell *at Once!*
12 USED CARS
Left With Us for Storage!

TERMS & TRADES ACCEPTED
In Spite of These Unheard of Sacrifices

A short story that calls for drastic action. Local dealer whose Used Car Dept. was jammed left these cars with us. Now we need the space! The dealer can't possibly take them back! He has authorized us to sell them at once at whatever price they'll bring. Act at once!

'27 Chevrolet Coach **$35**
'28 Ford Coupe **$50**

'32 Chevrolet Cabriolet	'27 Nash Sedan
'30 Ford Roadster	'31 Ford Cabriolet 12,000 Miles
'30 Chrysler Roadster	'31 Chevrolet ¾-ton Express Truck
'29 Marmon D. C. Sedan	'31 Ford Roadster
'29 Ford Coupe	'31 Ford Tudor

PIONEER GARAGE
1258 Wisconsin Avenue N. W.

NASH "8" 1932 sedan, demonstrator, driven less than 4,000 miles; new car guarantee, $775; terms.
NASH-ROHR-BARSKY, INC.
1365 H St. N.E. Lincoln 7452

NASH 1932 Standard Royal 8 4-Door Sedan. 6 demountable wood wheels; practically new tires; low mileage; beautiful black finish; equipped with trunk; interior de luxe in every respect. Only.. $795
STANLEY H. HORNER, INC.
1015 14th St. N.W. Nat. 5800.

OLDSMOBILE 1931 coach; rich black finish with natural wood wheels; just came to us from a most careful driver and we feel safe to tell you this car has just been nicely broken in; $95 down, balance liberal terms.
LUSTINE-NICHOLSON
MOTOR CO.
Hyattsville, Md. Greenwood 2200.

PLYMOUTH—1932 Coupe, with floating power, free wheeling and other Plymouth features; has more pep and pickup than any car on the road and gives 20 easy riding miles to the gal. $395. Callan Motors, Inc., 1527 M st. nw.

PLYMOUTH, $395
1932 Convertible Coupe.
MODERN AUTO EXCHANGE.
2303 14th St. N.W. Col. 9396.

PONTIAC 1930 coupe. Rich black finish; rumble seat; spotless upholstery; new tires; bargain; $285.
STEGER MOTOR CO.,
648 Md. ave. ne. Lincoln 3179.

PONTIAC, $165
1929 Sedan—like new.
MODERN AUTO EXCHANGE.
2303 14th St. N.W. Col. 9396.

PONTIAC 1930 Coupe. Original paint in splendid condition. Thoroughly conditioned. $245
TREW MOTOR CO.
1509 14th St. NW. Decatur 1910.

STUDEBAKER SEDAN—Looks and performance above par; $75. 1527 M st. nw.

STUDEBAKER, $225
1929 President 8 Sport Roadster.
MODERN AUTO EXCHANGE.
2303 14th St. N.W. Col. 9396.

MOUNT VERNON MOTORS.
More for the Money.
1234 9TH ST. N.W.

PACKARD LIMOUSINE
By owner; late 1930 model; splendid appearance; luxurious upholstery; perfect mechanically. Jas. Stewart Co., Inc., 1300 C st. nw.; NA. 9755.

1930 Dodge Sedan
The popular 2-door model and a car that is in every sense of the word; dependable; good tires; finish without a scratch; fine mechanical condition; a real buy for only. $295
GRAHAM MOTOR SALES, INC.,
1526 14th St. N.W. Pot. 0772.

Sell your furniture with a Post Classified Ad. National 4205.

AUTOMOBILES for SALE 7
(Continued.)

GREATER SERVICE-LOWER PRICES

Now OPEN

A New Garage With a New Service for Washington
SERVICE ON ALL MAKE CARS
"Opening Get-Acquainted Specials"
24-Hour Towing Service

Cars Stored In Our Heated Garage $10 month ½ Month's Storage FREE!	Valves Ground Any 6-Cyl. Car $6	Brakes Adjusted Any Make Car 75c

We wish to take this opportunity to thank all persons who contributed suggestions for our name contest and at the same time announce
THE WINNERS:
First Prize—Mr. James F. Duhamel, Munsey Bldg.
Second Prize—Frances M. Irwin, 3 W. Lennox St. Chevy Chase, Md.

PIONEER GARAGE
1258 Wisconsin Ave. N.W.
No Big Overhead Tacked on Repair Bills

NOLAN (Ford) *Where Rock Bottom Prices Represent the Pinnacle of Value*

... We're Overstocked!
Crowded! Jammed! Packed!

Reliable and economical transportation at prices so low that the skeptical may hesitate. A background of years of reliable service is your guarantee of satisfaction, and remember—"When you buy on the lot, you save a lot."

'31 FORD De Luxe Roadster, Snappy looks and snappy action. Ready for the road at the rock bottom price of **$249**

'30 FORD Cabriolet. Open car convenience with closed car comfort. It won't stay with us long at **$199**

'31 FORD Tudor Sedan. The model in greatest demand today—and every day. Tires, finish, motor and upholstery perfect..... **$249**

'31 FORD Victoria. Has had exceptional care, and shows it; we're overstocked, so it's yours for **$299**

'29 FORD Roadster. Model A. Rumble seat. Will save you a lot of street car fare and good for lots of miles **$89**

'30 FORD Roadster. Very good tires and motor in excellent shape. Original finish like new **$139**

'31 FORD Fordor Sedan. A real family car. Good for lots of service and one which you'll be proud to own **$299**

CHRYSLER Sedan. Model 75. A dandy running car. Plenty of speed and pick up. Good tires. Finish like new. It's a real buy at **$385**

50 CARS BELOW $90
Nolan—Ford Dealer—Buy on the lot and save a lot.
Connecticut Ave., Cor. N St.
Showroom and Service—1111 Eighteenth St.—Never Closed

STEUART MOTORS
SPECIAL PAY DAY SALE

'28 Essex Coupe...........	$59	'29 Chevrolet Coach.......	$129
'27 Nash Coach...........	$79	'30 Ford Spt. Roadster.....	$149
'28 Ford Roadster.........	$69	'29 Ford Town Sedan......	$179
'28 Chrysler Coach........	$99	'30 Ford Tudor...........	$199
'28 Ford Tudor...........	$99	'30 Ford Stan. Coupe.....	$199
'30 Whippet Coach	$119	'31 Ford Sport Coupe.....	$229
'29 Ford Spt. Coupe.......	$119	'30 Chevrolet Coach.......	$249
'29 Chevrolet Roadster....	$119	'31 Ford De Luxe Rdstr... (Well Fenders; Trunk Rack; Special Paint.)	$249
'29 Chevrolet Coupe.......	$119		

Other Bargains Equally as Good. Terms and Trade.
6th and New York Ave. N.W. Nat. 3000
OPEN EVENINGS AND SUNDAYS.

PHILCO Transitone motor radio free with every $99 up used car. Ourisman, 630 H st. ne.

Buy a "Chernerized" Used Car.
CHERNER MOTOR CO.
1781 Florida Ave. N.W.

FORDS—NEW—USED.
"PARKWAY."
3040 M ST. N.W. WEST 0181.

WILL sell my credit and save you from $50 to $100 on price of any make new car. Nat. 4619 or Col. 6746.

WILL SACRIFICE my $285 deposit on new Ford for $210. Call GE. 1061.

WANTED—AUTOMOBILES 13

HIGHEST PRICES for your car. United Motor Co., 40 H st. ne.

WE WILL BUY
Your Car for Cash
See Mr. Dillon, 1440 P St. N.W.

USED CARS BOUGHT, SOLD AND EXCHANGED.
MANHATTAN AUTO & RADIO CO.,
1706 7TH ST. NW.

Your message will reach thousands of alert readers in Post Classified Ads.

WANTED—AUTOMOBILES 13
(Continued.)

CASH FOR USED CARS. CALL NORTH 10096.
FRED L. MORGAN, 1341 14th St. N.W.

CASH FOR YOUR CAR
or will pay unpaid balance and give you difference in cash. See Mr. Barnes, 1729 14th st. nw.

HELP WANTED—FEMALE 17

BEST POSITIONS—Large employment service; openings daily. Business and Secretarial Courses easily learned; latest methods; 3-8 months. Short Review Classes now forming. Inquire today BOYD SCHOOL, 1333 F St. Nat. 2346.

GUEST THEATER TICKETS—The Washington Post will give two free guest tickets to Loew's Palace Theater with each paid-in-advance want ad for seven or more times when brought to The Post's main office. On the screen John Gilbert in "Fast Workers."

WAITRESSES (two) between 20 and 25 years old; must have experience; good pay. Apply 431 9th nw., between 12 and 2 p. m. Ask for Mr. Sams.

WE are able to place several ladies of refinement in our organization. Those qualifying will find work pleasant and profitable. Apply in person, Mrs. Hough, 2-4 p. m. today, 1121 Vermont ave. nw.

HELP WANTED—MALE 18

AUTO MECHANIC—No. 1, especially good on electrical work; must give at least 3 references, hours and wages expected. Write Box 396, Upper Marlboro, Md.

BARBER, white, first-class; steady job. 6902 4th st. nw., Takoma Park.

BARBER—White; for Friday and Saturday; guarantee and commission; must be good; no other need apply. Nick's Modern Barber Shop, 3610 Georgia ave. nw.

COLLECTOR wanted; experienced on city accounts; must have car; straight salary; reply giving experience and reference. Box 272, Washington Post.

ESTABLISHED local office of national concern will accept 2 more neat appearing men—"Earn while you learn" plan. See Mr. Hull, 602, 1319 F st. nw.

GUEST THEATER TICKETS—The Washington Post will give two free guest tickets to Loew's Palace Theater with each paid-in-advance want ad for seven or more times when brought to The Post's main office. On the screen John Gilbert in "Fast Workers."

HARD-WORKING men with grit and ambition wanting permanent employment call Room 738, Investment Bldg.

IMMEDIATE vacancy; capable man wanted at once to service established high-class clientele; local tailoring concern; about $50 wk. for the right man; refs. required. See Mr. Oldham, Room 218, Woodward Bldg.

RESEARCHMAN'S CLUB, 1607 Eye st. Employed man may secure room, board, at reduced rate by part-time work.

SALESMEN—Responsible, adaptable, willing to work 55 hours per week; thorough training; no deposit or investment. Box 221, Washington Post.

WE ARE GOING to select and train a few men for permanent high-type sales positions with good income; we will be glad to talk this over with you today, 9 to 4 p. m. Room 514, 1319 F st. nw.

YOUNG MAN—To drive truck and work around hardware store. Apply 4913 Georgia ave. nw.

3 salemen sell W. A. Nash suits for $20.90 and give customer free suit. Call Mr. Cornwell, Y. M. C. A., Room 419, after 4 p. m.

MEN
Openings for six men who have a handy knowledge of tools and are willing to take up a new line of work. Must have a good local reputation. Apply today from 10 a. m. to 1 p. m., 1010 Vermont avenue, Room 201.

HELP—Male and Female 19

ATTENTION job seekers. Federal positions not under Civil Service, Maryland, Virginia, Pennsylvania, New York; 25c each (coin). Federal Information Bureau, 1405 Eye st. nw.

EMPLOYMENT AGENCIES 19A

COUNTER GIRLS, waitresses. Washington Reliable Agency, J. S., 504 E st. nw.

DOMESTIC AGENCY—Dec. 2419. 1937 14th st. nw. furnishes reliable help; any kind.

SITUATIONS—FEMALE 21

COLORED maid would like place as nurse for elderly lady; would travel. 1209 Rhode Island ave. nw.

COLORED girl, neat, reliable; cafeteria or cafe work; experienced; reference. North 7375.

COLORED GIRL, general housework; with city references. Dec. 2372.

COLORED girl, cooking, general housework; work of any kind. Refs. Di. 9103.

COLORED woman wants general housework; exp. in cooking and serving; city refs. Po. 3748-W.

COOK—Scandinavian; preferably private home; experienced. Box 230, Washington Post.

EXPERIENCED colored laundress or cleaner, by day; ref. Met. 5848.

GENERAL HOUSEWORKER—Young colored girl; full or part time; refs. from senator's home. Col. 7223.

GIRL—Colored; young; experienced day worker or care for small apt. morning hours; local references; now employed. Dist. 8622.

GUEST THEATER TICKETS—The Washington Post will give two free guest tickets to Loew's Palace Theater with each paid-in-advance want ad for seven or more times when brought to The Post's main office. On the screen John Gilbert in "Fast Workers."

HOUSEKEEPER—White; job wanted, widower, with family preferred; fond of children. 636 32d st. se. or LI. 0416-J.

STENOGRAPHER-SECRETARY. 7 yrs. exp.; rapid, accurate; needs work; accept reduced salary. NA. 0700, Apt. 118.

STENOGRAPHER-TYPIST—6 mos. exp.; local high school graduate; reference; $12 wk. Miss Lee, Met. 9771.

WOMAN—Colored, settled; general housework; day or week; refs. Ad. 2007-J.

WOMAN, colored, exp. dish washer, houseworker, wants eve. work; refs. North 0367, 8 p. m.

SITUATIONS—MALE 22

A YOUNG college man: 3 yrs.' business administration; wishes employment 8 a. m. to 2 p. m. or in evenings from 7 o'clock; competent clerical work of any kind; tutor, companion or chauffeur; has unsurpassed references. Cl. 1806.

COLORED MAN—Experienced rug cleaner; work any kind. At. 1511-J.

COLORED man; kitchen helper, assist. janitor, busboy; experienced. PO. 3977.

JANITOR—Handy with tools; can do all kinds of repairing; reference furnished. Phone Cleve. 6970; ask for janitor.

MALE nurse: 10 yrs.' experience; hospital or private nursing. North 3032-J.

VALET AND MASSEUR—Nursing to gentleman; willing to travel; grad. Swedish masseur; long experience; A-1 references. For interview, Dec. 0251.

BUSINESS OPPORTUNITIES 24

BARBER SHOP—For sale (colored); sacrifice; leaving town; reasonable. 1601 7th st. nw.

BEST money maker in Washington; 30 rooms, 7 baths; large dining room; owner must sacrifice. 1003 23d st. nw.

CAFE and fixtures for sale, $500. Apply at 33 H st. ne. No phone calls.

CIGARS, sandwiches, magazines; in heart of business section; rent, $40; only $500. R. M. De Shazo, 1130 14th st. nw.

DEPRESSION PROOF CO., which enjoys continuous market for its product at a price which has not dropped for over 50 years, offers to investor with $100 or more the chance to share in profits. Enormous fortunes have been made in this business; $1,000 invested in one company less than 15 years ago is now paying $9,000 per annum and the investment has a market value of over $30,000. Full details on request and will stand the most rigid investigation. Box 270, Washington Post.

FREE OFFICE AND SHOP space in exchange for services in gen. contractor's ofc.; also stg. yd. Linc. 4349 or Lin. 8536.

GARAGE SHOP—Rent; downtown; good location. 1114 13th st. nw.; LI. 9368.

GUEST THEATER TICKETS—The Washington Post will give two free guest tickets to Loew's Palace Theater with each paid-in-advance want ad for seven or more times when brought to The Post's main office. On the screen John Gilbert in "Fast Workers."

IF beer is authorized in District opportunity for partner with $2,000 cash and services; first-class references given and expected. Box 278, Washington Post.

LUNCHROOM—For sale cheap; in best location in Washington; short hours. Call AD. 7187-J.

SHOE REPAIR shop, complete; $200 worth machinery; big business. Cap. Hgts, 145.

Best Location for Delicatessen Store. CALL NORTH 6197.

For a quick and satisfactory sale list your business with me. I have a waiting list for grocery stores, light lunches, delicatessens, cigar stores, or any paying business such as hotels, gasoline and accessories, also garages. See.
P. F. CARLEY, 802 10th NW.
PHONE CALL MET. 9727.

BUSINESS OPPORTUNITIES 24
(Continued.)

6% NOTES
Secured by
First Mortgages
Safe—Conservative
Wm. H. Saunders Co., Inc.
REALTORS
Dist. 1016 1519 K St.

MONEY TO LOAN 26

MONEY TO LOAN to responsible parties of good character. LINCOLN SERVICE CORP., Suite 209, Woodward Bldg., Phone National 2003.

WANTED—TO BORROW 28

WANTED $5,500.
6% INTEREST GUARANTEED.
Second trust on income-bearing property having amortizing first given in 1931 and now paid down to about second-trust money required. NATIONAL 2800.

INSTRUCTION COURSES 29

AUTO LESSONS—For easy parking, clutch control; cars furnished; permit instruction guaranteed. Foster, ME. 1809.

BALLROOM dancing taught by French instructoress; beginners a specialty; rates reasonable. Mlle. De Salz, Ex-Cuban Embassy. North 3322.

BUSINESS COURSES—Our individual instruction courses save time and money. Poteet's Business College, Nat. 4717.

GUEST THEATER TICKETS—The Washington Post will give two free guest tickets to Loew's Palace Theater with each paid-in-advance want ad for seven or more times when brought to The Post's main office. On the screen John Gilbert in "Fast Workers."

GREENE'S Washington Academy of Beauty Culture; night and day classes; positions obtained. Suite 225, National Press Bldg.; Met. 6362.

LEARN to decorate your cakes at home; lessons by appointment. Call Adams 9649, after 7 p. m.

MATHEMATICS, drafting, surveying, &c. Thorough; actual practice. Call 3 to 5 p. m., 907 15th st. nw., Room 302.

NEW CLASSES now forming for Hawaiian steel guitar and other instruments. Lessons $1 per week. Beautiful guitar free to each of first 10 applicants that answer this ad. Apply at once. National Studios of Music and Dance, 2821 14th st. nw. Ad. 8335. Open 10 a.m. to 10 p.m.

TUTORING—By teacher, with remarkable success in preparing pupils for college, board, naval and other exams. CL. 5157.

FRENCH Private lessons; tutoring; reduced rates
1450 Girard st. nw. Col. 8194-J.

DOGS—CATS—PETS 31

FOX TERRIER PUPPIES, wire-haired, $25. 2924 Mills ave. ne. North 9281.

GREAT DANE PUPS, thoroughbred; reas. 1632 U st. se. At. 1605 after 5.

POMERANIAN puppies; exceptional type; sired by Lochryan Saucy Roy; reasonable. 1733 17th st. nw.; Decatur 2880.

HORSES—CATTLE 32

SADDLE HORSES—Two; fine; 1 thoroughbred, and several colts, 2, 3, and 4 years old; bargain. Geo. 9684 or Geo. 9083.

SADDLE HORSES—3; good; 4-ft. jumpers; to be sold for board bill; good work horse; 7 yrs. old; also 3 ponies. Georgetown Riding Academy, 1011 29th st. nw.; WE. 0591.

4 YOUNG work horses; 4 others; 2 large mules. 110 M st. se. ATl. 2731.

MISCELLANEOUS for SALE 35

ANNIVERSARY SALE during March; shower door, glass, chromium bronze frame; standard size, 24x72", No. 7; $70 value, $39 installed. Thomas J. Clark, Inc., 3407 Conn. ave.; Cleve. 7122.

ANTIQUE handsome mahogany bedroom and dining set or pieces; portieres, rugs, desks, parlor sets. Wis. 2450.

ANTIQUE and Victorian furniture VERY cheap; chairs to match, $2.50 each. Lowest prices in town. 925 10th st. nw.

BICYCLES—Rollfast bicycles, velocipedes and sidewalk bikes; other good wheels; wheel goods repaired. Hazleton Bicycle & Sporting Goods Co., 424 9th st. nw.

BICYCLES and velocipedes repaired; parts for all makes; new spokes installed; rubber tires put on; also new and used bicycles for sale. Mt. Vernon Circle & Sport Shop, 738 9th st. nw. Met. 2735.

BILLIARD and pool tables, all sizes; supplies, repairing. Conn Billiard & Bowling Supply Co., 810 9th st. Dist. 4711.

DESK—Mahogany; 42 inches; excellent condition; $15. Also studio couch, $12; chairs, tables, &c., very cheap; closing office. 1405 Eye st. nw., Room 203.

DIAMOND WEDDING RING—Modernistic design; 9 beautiful, fiery gems; very special, $17.50. Kahn Optical Co., 617 7th st. nw.

DIAMOND—Solitaire; 1 carat; beautiful engagement ring; cost $350; will sell for $150. P. O. Box 332, Rosslyn, Va.

DIAMOND ring; 3 diamonds over ½ carat each; cost $300; sacrifice for $125. P. O. Box 332, Rosslyn, Va.

DIAMOND—Loose; 1½ carats; must sell; cost $400; sacrifice $150. P. O. Box 422—Rosslyn, Va.

FUR COAT—Long black caracul; silver fox collar; size 18. Pot. 3762.

GUEST THEATER TICKETS—The Washington Post will give two free guest tickets to Loew's Palace Theater with each paid-in-advance want ad for seven or more times when brought to The Post's main office. On the screen John Gilbert in "Fast Workers."

JIG-SAW PUZZLES FROM YOUR SNAPSHOTS. SAW AND ENLARGER, $15.00. 734 15TH ST.

ORIENTAL RUG SALE—Larger sizes; lowest prices for repairs; finest work in city. Importer. Expert weaver. EM. 6885.

PIANO—Apartment upright; exactly six months old; must be disposed of at once; owner leaving for Canada March 17. Will sell on easy terms or might consider storing with party interested in purchasing later. Call Dist 8864.

PIANO—Will sell my Knabe Ampico grand; looks just like new; I paid $3,750 for it 4 years ago; any reasonable offer will be considered. Shoreham Hotel, Apt. 402-A; phone Dist. 3343 for appointment.

PIANO—Stieff made grand, like new. Terms can be arranged by continuing payments as low as $10 month.
CHAS. M. STIEFF, INC. 1340 G ST.

PIANO—Grand; medium size in splendid condition, $179. Prices and terms will never be lower. Nat. 3659. W. W. Kimball Co., 721 11th st. nw.

PIANO—Stieff mahogany upright, practically new. For sale cheap. Terms if desired. Here is a chance to let your cash talk. 4928 4th st. nw.

PIANO—A beautiful Kimball upright; like new; used very little; former price $465. Special for this week, $195; credit as usual. Nat. 3659. W. W. Kimball Co., 721 11th st. nw.

RADIO—Atwater Kent, 7 tube, all-electric set; highboy cabinet; closing it out at $17.50. Kitt's, 1330 G st.

RADIO—Atwater-Kent, 7 tube, all-electric set; cabinet model; an unusual bargain, $10. Kitt's, 1330 G st. nw.

RADIO—8 tube, all-electric Earl, highboy; special for today, $15. Kitt's, 1330 G st. nw.

RADIO—8 tube, all electric Majestic; modern model. A good set for only $22.50. Kitt's, 1330 G st.

TIRES—Dayton Thorobreds; big, heavy-duty tires at bargain prices. Watch this column for prices.

TYPEWRITING taught at home; 90 days; complete cost, including use of typewriter, $10. "United," 1223 N. Y. Nat 3509.

TYPEWRITERS—All makes sold, rented, repaired; new Remington portables at 25% discount; many other bargains. Typewriter Sales & Service Co., 811 17th st. nw.; NA. 5666.

TYPEWRITERS—Current model Coronas and L. C. Smith's for rent; bargains in rebuilt and reconditioned machines. The L. C. Smith and Corona Typewriters, Inc., 1018 15th st. nw. Natl. 0411.

TYPEWRITERS—Guaranteed like new; low prices; terms; we rent, repair, exchange. Standard Typewriter Co., 723 10th nw.

VACUUM CLEANERS repaired; all makes; also rebuilt cleaners for sale or rent; all parts and workmanship guaranteed. Vacuum Service, 846 H st. ne. LIN. 6056.

WINDOW SHADES—Manufacturing all our window shades enables us to give better value; opaque shades, 49c; Holland shades, 59c; small additional charge for installing. A. Kleeblatt Co., Inc., 1100 H st. ne. Linc. 0879.

WOOD—Oak and pine; dry, seasoned; any length; delivered and stored. $12 and $14 a cord. Clar. 461-W-1.

2 GUARANTEED PLAYER PIANOS
88-note, mahogany case, sacrifice for $50 each. NO MONEY DOWN. $1 PER WEEK. 3 months free piano lessons.
HOMER L. KITT CO., 1330 G ST. NW.

NO MONEY DOWN
Baby Grand Piano; very well known make, can be purchased for balance due on account of $187; just continue paying $1.50 weekly. 3 months FREE piano lessons.
HOMER L. KITT CO., 1330 G ST. NW.

CHAIRS FOR RENT
At very reasonable charges. Ideal for bridge parties, banquets, meetings, &c. Quick service. Call Dist. 8112. D. Notes, 633 Indiana ave. nw.

NO MONEY DOWN
SMALL STUDIO UPRIGHT PIANO.
Very dainty, back from rental; sold when new $295. Now priced for quick sale at $159. Pay $1.25 weekly. 3 months free piano lessons.
HOMER L. KITT CO., 1330 G ST. NW.

MISCELLANEOUS for SALE 35
(Continued.)

Washing Machine Special
A. B. C. Washer Demonstrator.
Regular $99.50, at $69.50.
Terms, $2.50 down, $4 month.
BARBER & ROSS, INC.

STEEL FILING CABINETS
4 drawers, letter size, $13. Office furniture, safes and store fixtures. Edgar Baum, Inc., 914 E st. nw.

ONLY 3 USED PIANOS
Will Be Sold at
$19.00 EACH
These pianos are still in good playing condition. First come first served. 3 months free piano lessons.
HOMER L. KITT CO., 1330 G ST. NW.

WANTED—MISCELLANEOUS 36

ANTIQUE jewelry, gold teeth, watches, diamonds, silver, coins, music insts.; full price paid. Schiller's, 444 9th, cor. E nw.

BOOKS BOUGHT—Highest cash prices for books in any quantity; bring them or phone Metropolitan 5415. Pearlman's Big Book Store, 933 G st. nw. only.

CASH FOR GOLD, silver, diamonds, pawn tickets, jewelry, antiques, platinum. Livingston, 1404 N. Y. ave., Met. 9264.

WE PAY CASH
for old gold, silver, watches and diamonds and old jewelry. Selinger's, 818 F st.

OLD GOLD, SILVER
WATCHES, DIAMONDS
And discarded jewelry wanted for our mfg. dept. Full cash value paid.
SELINGER'S 818 F St. N.W.

ROOMS—FURNISHED 42

ARIZONA HOTEL—310 C st. nw., block off Pa. ave.; neatly furnished rooms; lobby; 3 baths on each floor; shower bath; continuous hot water; $4 week up; transients, 75c to $1.

ATTRACTIVE, newly decorated rms.; prefer gentlemen; cont. h. w.; use of phone; reasonable. 1117 Pa. ave. se.

ATTRACTIVELY furn. rm.; for 1 or 2 gentlemen; semipriv. bath; home of refinement. 2033 P st. nw. (nr. Dupont Cir.).

B ST. NE., 417—Priv. apt.; nr. Capitol; in owner's home; 3 rms., bath and large porch; also 2 furn. rooms.

BELMONT RD. NW., 1805—Choice location; nicely furn. rm.; next bath; priv. home; privileges; $15 per mo. Col. 8238.

BILTMORE ST. NW., 1935—Nr. 19th st. and Col. rd. Beau. furn., large front; suit. 3 gentlemen; $3 ea.; also double rm. for couple; $5; near bath; c. h. w., unlimited phone; reas. Col. 3484.

CAPITOL HILL—704 A st. se. South front; fine home.

CENTRAL (1314 15th st. nw., apt. 3)—Attrac. single front rm.; reas.; permanent or transient.

CHEVY CHASE, D. C.—3902 Jocelyn st. Large single or double rm.; very attrac.; priv. family; excel. loca. Cleve. 7918.

CHEVY CHASE, 6327 Western ave.—For refined gentleman, large, cheerful rm., with connecting bath; quiet neighborhood. Cl. 3809.

CLEVELAND PARK—In refined pri. home; large front corner rm., with use of tub and shower bath; every convenience; for gentleman of refinement; $25. CL. 1855.

CLIFTON ST. NW., 1343—Attrac. furn. double or single rm.; kit privileges if desired, Frigidaire, unlim. phone; reas.

COL. RD. NW., 1736—Apt. 102. Large, bright rm.; cultured home for business woman; privileges; $18. Col. 8099.

COL. RD. NW., 1834—$3 wk. single rms.; doubles, $4; clean; warm; 4 baths; inst. h. w., steam ht.; 2 car lines; men. Ad. 10213.

DOUBLE and single rooms; twin beds; everything new and clean; walking distance to all depts.; reasonable rates. 1631 P st. nw.

D ST. NE., 520—Two rooms; newly decorated; everything furnished; $25 mo.

DOWNTOWN—1305 R. I. ave. nw. Single and double front rooms; modern improvements; reasonable prices.

DOWNTOWN—11th st. nw., 1111. Desirable rooms; c. h. w.; $3 wk. up; 12 mo.

DOWNTOWN—1012 14th st. nw. 2d fl. attrac. furn. double and single ft., next bath; conv.; c. h. w. Di. 1069.

DOWNTOWN—1225 11th nw. Large living rm., with sleeping alcove; 1 or 2 gentlemen; next bath; c. h. w.; priv. family. ME. 4347.

DOWNTOWN—Attrac. spac. rms., single or en suite; clean; exclus.; cont. h. w.; phone; serv. avail.; refs. 1717 De Sales.

DUPONT CIRCLE—1330 21st st. nw. Attractive single and double rms.; home atmosphere; reasonable. Pot. 1557.

E ST. NW., 225—Front rm., kitchenette; employed adults; other rooms l. h. k.

E ST. NE., 633—Beautifully furn. 2d-floor front; all conveniences; plenty hot water; priv. home; single or emp. couple; very reasonable. LI. 8147.

EMERSON STUDIOS, 1736 N N.W.—Artistic, 20'x18', 7 windows, wood-burning fireplace; interesting furn.; also smaller rm.; exclusive blk.

EYE ST. NW., 51—Warm, cozy, homelike rooms, $5 up; gas range, elec., linens, dishes, silver, telephone, free laundry.

EYE ST. NW., 1539—Apt. 22. Large, beautiful room; next bath; also small room; every convenience; reasonable.

EXCEPTIONAL opportunity; gentleman employed; attrac. rm.; priv. bath; lovely, detached home. 16th st. nw. Col. 0065.

FRANKLIN PARK—Apt. 75. Downtown; walking distance all depts.; all-night elevator; call direct at apt. Met. 4065.

G ST. SE., 1440—2 large rms., kit., bath and porch; h.-w. h., gas and elec. included; very reasonable.

GARFIELD ST. NW., 2620—Nr. Wardman Pk. and Shoreham Hotel; attrac. furn. single, double; all conven.; reasonable.

GIRARD ST. NW., 1437—Newly renovated; twin or double beds; south, exposure rms.; plenty hot water. Ad. 2456.

GUEST THEATER TICKETS—The Washington Post will give two free guest tickets to Loew's Palace Theater with each paid-in-advance want ad for seven or more times when brought to The Post's main office. On the screen John Gilbert in "Fast Workers."

HOTEL TAFT, 715 G st. nw.—Downtown—Special weekly rates $5 and up; all outside rms; 24-hr. elevator serv.

IRVING ST. NW., 1642—Attrac. furnished, bright, 2d fl. single or double rms., near bath; c. h. w.; cars, bus at corner. Col. 2335-J.

K ST. NE., 1010—Large front room; suitable for 1 or 2 gentlemen; reasonable. Lin. 2456.

KALORAMA RD., 2007—Attrac. fur. single rms.; also 1 unfur., opening on porches; ideal; board optional; reas. Pot. 1344.

KILBOURNE PL. NW., 1706—Betw. Kenyon and Lamont. Attrac., large 2d-fl. ft.; meals optional; very reas. Ad. 4714.

L ST. NW., 1515—Nice, clean rooms; redecorated; homelike; l. h. k.; $5-$6.50 wkly.

L ST. NW., 1345—Newly furn. l h. k. rms. complete, only $6, $6.50.

L ST. NW., 1322—Attrac. rms., $6-$9 wkly.; single, $3-$5; l. h. k. rms., $6-$10; all with running water.

M ST. NW., 1329—Overlooking Thomas Circle; large 2d floor front room, $15 month.

MASS. AVE. NW., 1229—Large front room, nicely furnished; twin beds; next bath; convenient; reasonable.

MASS. AVE. NW., 1329—2 lovely double; newly dec.; twin beds; also single; near bath; or en suite; reas. Dis. 1362.

MASS. AVE. NW., 1414—Desirable double and single rms., with running water; in best residential section, downtown; for women.

MASS AVE. NW., 1750—Second floor front for two or three.

MONROE ST. NW., 1439—Clean, attractively furn. rooms, suitable 1 or 2 gentlemen; convenient location; private family; very reasonable. AD. 2732-J.

MONTAGUE ST. NW., 1630—Attrac. furn. rm.; adj. bath; priv. family; restricted section; refs. GE. 6346.

NEAR CAPITOL (419 New Jersey ave. se.) Clean, newly decorated, nicely furn.; $2-$3 single and double.

NEAR CAPITOL—234 6th st. se. Second-floor front, 2 large, sunny rms. and kitchen; semipriv. bath.

NR. WARDMAN PK. (2623 Garfield st. nw.) Delightful double south. rm.; also single, $15. Private home. Adams 0575-J.

NEAR Wardman Pk. and Shoreham Hotel; attrac. furn. rm.; twin beds; priv. bath; exclusive res. sect.; all conv.; gentleman; maid serv. 2643 Woodley pl. nw.

NEWTON ST. NW., 1645—Single room, suitable for two people; $15 mo.; board if desired; $30 mo.

NEWTON ST. NW., 1625—Large, warm, sunny, front room; owner's, well kept, conveniently located home; greatly reduced.

NEWLY decorated room; 1st floor; semipriv. bath; near car and bus; $6 for 2, $4.50 for 1. 818½ 11th ne.; Lin. 4701-W.

O ST. NW., 1227—Downtown, walking distance; desirable single or double rms., $4 weekly up. Also l. h. k.

ONTARIO RD. NW., 2510—Front bed-sitting rm.; completely furn. for housekeeping; $7 weekly. Col. 4675.

ONTARIO PL. NW., 1818—Front rm., priv. bath; free phone in rm.; also single, with shower; all conveniences; garage.

P ST. NW., 1747—Nicely furn. single or double room; near bath; every convenience; splendid home; reas. Dec. 0596.

PETWORTH—315 Webster st. nw. Delightful front room, 2d floor, near bath; gentleman or employed couple. Ad. 6175.

RESTRICTED—Georgetown area, conveniently located; large rm. with corner alcove; pleasant, sunny, well heated; twin beds, priv. bath, phone; with professional family; every courtesy; suitable for couple; breakfast if desired; ref. Pot. 5182.

RHODE ISLAND AVE. NW., 1519—3d-floor front, single; nicely furn.; also double rm.; twin beds; running water. NO. 0932.

ROOMS—FURNISHED 42
(Continued.)

R. I. AVE. NW., 1909—Large, attrac., 2d-floor front bed-living rm.; walking distance; rent reduced; phone.

RHODE ISLAND AVE. NW., 1318—Two nicely furn. rms.; single and double; walking distance downtown; reasonable.

THE ALABAMA (11th & N sts. nw., apt. 606)—Large, outside, adjoining bath; a. m. c.; small adult family; reas.

WEBSTER ST. NW., 1632—Nicely furn. double bed-sitting rm., with shower; so. exp.; also single rm.; reas. Ad. 0238.

WEBSTER ST. NW., 1514—To gentlemen only; attrac. furn. rms.; private lavatory; all conveniences; unlimited phone; private home. Adams 0031.

2D ST. SE., 413—For men; modern, single and double rooms, $2.50 & $4 wk.; running water, radio, porch, l. h. k. priv.

4TH ST. NW., 4919—Attrac. furn. double rm., next bath; use of porch; private home; reas. Ge. 5182.

4TH ST. SE., 102—Two furnished front h.-k. rooms; sink; reasonable.

4TH ST. NW., 4928—Large, well furnished room in new private home, next to bath; $5 per week or $7.50 for two people. Ad. 4443-R.

8TH ST. NE., 619—2 beautiful, completely furn. rms.; for l. h. k.; adj. bath; $30 per month, incl. h.-w. h., elec. and gas.

10TH ST. NW., 400—Large room (2 beds), $2.50 each; gentlemen preferred; also small sleeping room, $2.50.

11TH ST. NW., 1021—Large double room; l. h. k.; centrally located; $6 per week.

13TH ST. NW., 3406—Desirable double and single rms.; nicely furn.; near bath; modern priv. home; l. h. k.; $4-$6; 1 rm., kitchenette, $7.

13TH ST. NW., 1225—3 newly decorated l. h. k. rooms, 2d floor; south. exp.; adjoining bath. Also other rooms.

1400 BLOCK Mass. ave.; large double rms.; 2d-fl. front; for 1 or 2 girls; private home. Met. 3812.

14TH ST. NW., 3604—Apt. 25. Lovely newly furn. 2d-fl. ft. rms.; twin or double beds; shower, telephone, elevator.

14TH ST. NW., 4909—Large 2d-fl. rm., nicely furn., next bath, c. h. w., $5 wk.; unlim. phone; references exch. Ge. 5402.

14TH ST. NW., 1125—Single rm.; $3; also nice double next bath; reas.

16TH ST. NW., 3320—Home atmosphere; attrac. single and double rms.; privileges; very reas.; board optional. Col. 9400.

16TH ST. NW., 1846—Desirable rm., next bath, c. h. w., $20; also ft. rm., single or twin beds, $25; gentleman.

16TH ST. NW., 2022—Small, warm single, front; near bath; attrac. home; tel.; contin. h. w., h.-w. h.; cars, bus or walk downtown; $3.50 per week.

1816 Belmont rd. nw. (½ block E. Col rd.) Single room, comfortable, quiet, adj. bath; reasonable; pleasant home.

51 EYE ST. NW.—Warm, cozy, homelike rooms, $5 up; gas range, elec., linens, dishes, silver, telephone, free laundry.

VALOIS APARTMENT.
1330 Mass. ave. nw., Apt. 2.
Nicely furn. rm., kitchenette; also room.

THE WESTMINSTER.
1607 17th St. NW.—Warm room with bath or running water, near shower; single, $6 and $7; double, $8 to $10.

MERRILL MANSIONS.
1361 Fairmont st. nw. Beautifully furn., newly decorated single rms., $5-$7 week; large ft. rm., $40 mo.; also apts., $40-$45 per month.

RADIO IN ROOMS.
1443 R. I. ave. nw.—Large, bright, well furn.; twin beds; const. hot water; $7 wk.

ROOMS and BOARD 45

ATTRACTIVE furn. rm. with delicious home-cooked meals; use of phone; near car and bus. 3815 Blaine st. ne., Atl. 3228.

B ST. SE., 1428—Rm. for 2 gentlemen; clean priv. home; $8 each. Linc. 2031.

BANCROFT PL. NW., 2129—Very desirable rms.; for couple; delicious meals; private bath; twin beds; exclusive home.

BEAUTIFUL room; a truly except. home; $35. Phone Dec. 0632.

CHEVY CHASE—Beautifully furn. home; excel. meals; privileges; large front rm., $70 for 2; children accepted. Wis. 4672.

CLIFTON ST. NW., 1425—Attrac. ft. dou. and single; next bath; employed ladies only; home atmosphere; South. cooking.

COMFORTABLE front room; twin beds; all home comforts; 3 meals daily; $8 wk. 1000 N. H. ave. nw. Wat. 0866-W.

COZY furn. rms.; quiet home; excellent meals; $7 wk.; table board, $5. Call at side door. 2155 L st. nw.; West 1831-W.

COZY furn. rooms, next to bath; inst. hot water; near cars and bus; use of phone; breakfast; Sunday dinners. Dec. 2279-J.

D ST. NE., 914—Gentleman to share room with another; also sl. porch; fine home-cooked food. Mrs. McGrath, LI. 3981.

DELIGHTFUL large sunny front rm. for 2; semipriv. bath; convenient to car lines; board optional. 1807 Belmont rd. nw. Col. 5381.

DIXIE CLUB, 2217 Que st. nw.—Newcomers will find pleasant rooms; excellent meals; reasonable.

FAIRMONT ST. NW., 1443—Lovely rm.; next bath; excel. meals; $7.50. Ad. 4064.

GALLATIN ST. NW., 1342—Large ft. double rm.; modern furniture; in restricted section; excellent table. GA. 0223.

GUEST HOUSE, 1421 Mass. ave. nw. Under new management; all redecorated; excellent meals at moderate prices. Call MEt. 6479.

GUEST THEATER TICKETS—The Washington Post will give two free guest tickets to Loew's Palace Theater with each paid-in-advance want ad for seven or more times when brought to The Post's main office. On the screen John Gilbert in "Fast Workers."

KENNEDY ST. NW., 1409—Attrac., newly furn. single and double rms.; conveniences; priv. residence; free phone; good meals; garage; reasonable. GA. 7167.

LE MARQUE—1629 K st. nw. Nicely furn. single and double front rms.; running water; home cooking.

LYON PARK, VA.—Splendid bus service to heart of Wash.; cozy rooms, homelike meals; gentleman preferred; garage. Clar. 1193-W-1 after 6:30 p. m.

N ST. NW., 2024—Large 2d-floor front rm., very warm; next bath; suitable for 2 gentlemen; a. m. i.; $8.50 per week each; also single room.

ONTARIO RD., 2716—Near 18th st. and Col. rd. Delightful, large fr. rms.; single and double; excel. meals; 2 car lines.

R ST. NW., 2112—Splendid location; completely reconditioned; beautiful rooms, with sleeping porches; convenient baths; positively home cooking; worth investigating. NO. 10484.

RHODE ISLAND NW., 1515—Double room for 2 gentlemen; home cooking; refined atmosphere. $30 each. Decatur 6474.

YOU ST. NW., 63—Gentlemen who appreciate home; large front, well furnished room; twin beds; $8.50 each week.

3D ST. NE., 1811—Free parking; strictly white neighborhood, on car line; $8 week; fine home-cooked meals. Nor. 9853.

17TH ST. NW., 1309—Second house north of Mass. ave.; nicely furnished.

20TH ST. NW., 2308—Attr. 2d-fl. front; twin beds; well furn.; also single rm.; table board; transients. PO. 2826.

2523 13TH ST. NW.—Detached; near Central High; single and double rooms; excellent meals; $30 to $40 monthly.

4426 7TH ST.—2d-floor front room; all modern conveniences; with private family; $7.50 per week; ladies only.

APARTMENTS—Furnished 50

APT. 405, KEDRICK—1801 K. Southern front; large 2-room, private bath apt.; entrance hall; splendid closets; elevator, phone.

ATTRACTIVE 3 sunny rooms, bath, sleeping porch, heat, elec., gas, dishes, silver furnished; $40 mo. Clarendon 952.

CLIFTON ST. NW., 1462—2-room-and-bath apt.; newly papered and painted.

COL. HEIGHTS—1439 Belmont st. Lovely 1 rm., kit., bath, porch; 2d floor; so. ft.; gas, elec.; Frig. incl.; $47.50. GE. 9341.

DOWNTOWN—Reasonable rent; beautiful, completely furnished apartment, 2 sunny rooms, kitchen, bath; immediate possession. 534 20th st. nw.

DOWNTOWN—Living rm. (18x26); 3 exps.; wood fireplace; dining rm., kitchenette; Frigidaire; bedrm. (closets), bath; foreign atmosphere. 1741 R. I. ave. nw.

DUPONT CIRCLE—SUNNY, FRONT, BAY-window, spacious 4-room apt., $15 per wk.; everything incl. 1620 19th. North 1523.

GEORGIA AVE. NW., 4700—Private, 2 rooms, kitchen, bath, l. h. k.; gas, elec., heat, hot water included. $32.50.

GUEST THEATER TICKETS—The Washington Post will give two free guest tickets to Loew's Palace Theater with each paid-in-advance want ad for seven or more times when brought to The Post's main office. On the screen John Gilbert in "Fast Workers."

H ST. NW., 2112—Front apt.; 1 large bedroom and kitchen, semiprivate bath; everything included; $28 a month.

IDEAL, airy, artistic; 1-2 r., k., b.; glass sleep.-dining porch for particular guests; abund. h. w. and heat; phone; unusual quiet and priv. 1633 Q.

LAMONT NW., 1501—3 large rooms, kit., bath, gas and elec. incl., $10.50 week.

LARGE, sunny, 2 rooms, kit., pantry, Frig., sun parlor, bath; 4 exp.; garage; convenient; exclusive residential sect. 3337 18th st. nw.

MARYLAND AVE. NE., 641—Ideal, clean, 3 rooms, priv. bath, modern, housekeeping; none nicer; adults, $9 wk. LI. 3337.

MT. PLEASANT ST., 3419—Two rooms, unfurnished, clean, newly papered; 2d floor; $25. AD. 7349-J.

NEAR WALTER REED—410 Cedar st. Excell. location; completely furn.; 3 rms., kit., bath; free Frigidaire; screened porch; suitable 2 couples; $72.50. GE. 9341.

NEAR Dupont Circle; large bay-window front rm., kitchen, semiprivate bath and porch; completely furn. for l. h. k.; $35. 2023 O st. nw.; POt. 2614.

NEWTON ST. NW., 1720—Near 18th st. Second floor, 2 nice large rooms, kitchen, bath, porch; gas, heat, elec., bed linen, silver; adults only; reasonable.

STRANGE as it seems, glass is porous, like sponge, and no matter how heavy or smooth the glass may be, water will seep into its pores. A goblet on the dinner table will hold water, but if enough pressure could be exerted on it without breaking it, water would pass right through it.

This was demonstrated with a large hollow glass sphere lowered deep in the ocean. The heavy walls of the air-filled container withstood the 30-ton per square inch pressure at 3,000 fathoms, but they did not hold the water out. When the ball was raised, it was found that water had filled it, forcing the air out.

* * * *

Shorthand, as a means of writing by signs swift enough to record speech, is earliest known as the invention of Marcus Tullius Tiro, Roman freedman and friend of Cicero, whose oratory in the Roman senate he recorded by means of his sign writing. His work dates from 63 B. C. The Tiro shorthand embodied many of the principals in use today by your secretary. The consonants were written as signs, placed differently to indicate the vowel which followed.

What may have been an earlier, though less certain type of shorthand, has been found in inscriptions on marble at the Acropolis at Athens dating from the fourth century B. C. in Greek culture.

Colors give added realism to strange things and happenings illustrated by John Hix on a full page in The Sunday Post.

APARTMENTS—Furnished 50
(Continued.)

ORDWAY ST. NW.—At Conn. ave. Excel. priv. home; suite of 2 rms., bath; gentleman; refs.; $35. CL. 1855.

PARK LEE, 1630 Park rd. nw.—Unusually attractive apartments; excellent location; 1, 2 and 3 rms., dressing rm., dinette, kit., bath, Frigidaire, $45 to $73. Owner-Manager, Adams 3382.

PETWORTH—3806 R. Cr. Ch. rd., near Raymond School (off Ga. and N. H. aves.), 2 rms., kit., bath; Frig.; 1st fl.; $50. GE. 9341.

SUBLET 6 months or longer; attractively furn., 3 large rooms, kitchen, bath; near Wardman Park. 2829 28th nw., Apt. 32. Phone Col. 4735-W.

SUBLET—April 1, beautiful, completely furn. 2-room, kit. and bath apt.; in Trinity Towers; Murphy bed in living room and R. C. A. radio; $75; may be seen by appointment after 6 p. m. Mr. Wrenn, AD. 3646, Apt. 315.

SUBLET—Most attrac. living, bedrm., priv. bath apt.; suit. 1 or 2; at once; $60 mo. Hoover, 1026 16th st. nw.

THE BOND (1230 New Hampshire ave. nw.)—1 rm., kit. and bath, $50; 2 rms., kit., bath, $65. Free refrigeration. 24-hour elevator service. Res. Manager.

THE NORTHUMBERLAND, Apt. 406—Large comfortable, well furnished apt.; very cheap because necessary to rent by April; seven rooms, large closets. Phone North 3280. 2039 N. H. ave.

WASHINGTON CIRCLE, 2215—2 front 2d-floor housekeeping rms.; closets, bath, laundry; comfortable, conven. We 1320.

1ST ST. NW., 2301—Corner house; 2 and 3 lovely large rooms; everything incl. DE. 0566.

2ND ST. NE., 224—Attractive h. k. apts., newly dec., $25, $30, incl. light, gas.

11TH ST. NW., 1122—Nicely furn. 2-rm. apt., with kitchen, private bath; 2nd fl.; all conveniences; downtown section.

1449 N ST.—Two rooms, kitchen, bath; $42.50. Janitor service. North 5428.

1835 CALIF. ST. NW.—Two large rooms, kitchen, bath; comfortable furniture, Frigidaire. Refined couple.

1, 2, 3, 4 ROOMS, bath, $4.50, $5, $5.50, $6, $6.50, $7.50 per week; central and nearby suburb. Apply Second and East Capitol. LI. 2637. Also small farm.

NEWLY decorated 2 rooms, kitchen, porch; closets; garage; electricity. Call Greenwood 2456.

BACHELOR APTS.
1735 Conn. ave. 1 or more rms.; complete service; newly furn. PO. 5455.

SERVICE FREE.
Apts., furn.-unfurn.; in all Northwest sections. Call us and our car will call for you. GE. 9341.

APARTMENT RENTING BUREAU
We Locate You Free.
Private cars to inspect apts., fur and unfur. Open eve. 916 18th nw. Nat. 0470.

Francis Scott Key, Apt. Hotel
20th and F sts. nw. 1 room, kit., bath; completely furn.; linens, silver; Frigidaire; day, week, month. Natl. 5425.

WE PLACE YOU FREE
Furn. and Unfurn. Apts. and Houses
NATIONAL RENTAL SERVICE.
1427 Eye St. N.W. Dist. 6768.

APARTMENTS—Unfurnished 51

ARGONNE APTS (16th and Columbia rd.) A perfect apartment of 2 lovely rooms, kitchen, bath and balcony. Electrical refrigeration and all modern devices for genuine comfort. Resident manager.

C ST. NE., 1201—Beautiful corner apt., 5 rooms, bath; 1st fl.; newly dec.; yard; adults. Owner, 1201½ C st. ne.; LI. 8640.

CHANCELLOR APTS. (214 Mass. ave. ne.) Close to U. S. Capitol; 1 room, kit. and bath, $37.50. Weaver Bros., Dist. 9486.

F ST. NE., 652—2 rms., kit., semiprivate bath; gas, elec. incl.; $28. LI. 10086.

E ST. NE., 1021—Attr., modern.; all outside rms.; 1st-fl. apt.; 3 rms., kit., bath, porches, basement, garage. AT. 3900.

FIRST ST. NW., 907—2 rooms, kitchenette, semiprivate bath, gas, elec., heat included; $25 month.

GUEST THEATER TICKETS—The Washington Post will give two free guest tickets to Loew's Palace Theater with each paid-in-advance want ad for seven or more times when brought to The Post's main office. On the screen John Gilbert in "Fast Workers."

LIVING ROOM, sunrm., dining rm., 2 large bedrooms, kitchen, bath and lavatory; east, west and south exps.; beautiful grounds; high elevation; Frigidaire, elevator and incinerator service; $100 per mo.; heated garage available. 3020 Tilden st. nw. (Tilden Gardens); Cleve. 7528.

R ST. NW., 1635—3 rms., b. & inclosed cedar porch; Frigidaire free. $75.

ST. MATTHEW'S CT., 1214 (Conn. and R. I. aves.) Excel. studio apt. of 4 large rms., kit., bath; car.; a. m. i.; suitable for 3 or 4 pals; sublet for $75. ME. 5435.

THE BOND (1230 New Hampshire ave. nw.)—1 room, kit. and bath, $37.50; 2 rms., kit., dinette and bath, $55. Free refrig. 24-hour elev. serv. Res. Mgr.

THE FLEETWOOD—3707 Woodley rd. nw. 1 and 2 bedrooms, kit., dinette, bath; newly decorated; exclusive. CL. 0615.

THE HYGEIAN (119 Mass. ave. nw.)—Entirely modern; 3 rms., kit. and bath; facing Mass. ave.; $47.50. See janitor.

THE CLYDESDALE—2801 Adams Mill rd., nr. 18th st. and Col. rd. Overlooking Rock Creek Park; 2 rms., kitchen, bath; Frigidaire; redecorated throughout; $50.

THE CRESCENT—1665 Crescent pl. nw. Two rms., dinette, bath, $40; refrigeration; resident manager.

APARTMENTS—Unfurnished 51
(Continued.)

UNUSUAL—1 rm., kitchenette, bath, shower, porch; woodland 2 sides; private; no children; $16 mo. Hyatts. 1048-M.

WESTCHESTER—Tenant must sublet at sacrifice most desirable 2 rms. and solarium (with wall bed), new unfurn. apt., 7th floor; faces park. NA. 7808, EM. 3369 or apt office.

WYOMING AVE., 1811—Newly dec.; 2 rms., recep. hall, kit., b., $45; 4 rms., kit., b., $60; refrig. on house current. See res. mgr.

14TH ST. NW., 4022—Duplex; 4 rms., kit., bath; 2 porches; outside rms.; thoroughly modern; very reas.; janitor service.

1918 18th st. nw.—5 rms. and bath. $47.50
214 7th st. ne.—5 rooms and bath. 40.50
1000 8th st. nw.—3 rooms and bath. 30.50
D. H. JOHNSON CO., 941 N. Y. ave. nw

3113 GEORGIA AVE. NW.
$30.00—3 rooms and bath; separate Arcola hot-water heaters; good condition.
GEORGE F. HANK
1422 F st. nw. Natl. 3964.

ON CAPITOL HILL
THE DAVMAR, 18 9th st. ne.
1 rm., kitchen and bath..........$37.50
2 rms., kitchen and bath.........$47.50-$51.25
Frigidaire free. See Resident Manager.

THE OAKLAND
2006 COLUMBIA ROAD N.W.
4 and 5 large rms., kit., b., pantry, large closets, Frigidaire. Res. manager.

SHERMAN AVE. 3312 (colored) 3 rooms, reception hall; modern; $42.50; see janitor.

CHOICEST APT. IN D. C.
VIEW OVER TAFT BRIDGE.
3-RM. APT., $45; 4 RMS., $60; 5 RMS., $80.
Best location; new fireproof bldg.; phone and elev. serv.; all improvements. Frigidaire; furn., $10 extra. Phone Pot. 5063.

MOST EXCLUSIVE.
2540 MASS. AVE. N.W.
8 rooms, 3 baths (4 bedrooms); elevator service; rent, $150 month. North 7258.

WARDMAN PARK HOTEL
Sublease to Oct. 1, 1933, five spacious rooms, 2 baths, servant's lavatory, butler's pantry. Overlooking Rock Creek Park. Exceptionally low rental. E. Pelot. Di. 4466.

HAMILTON COURTS
2140 N ST. N.W.
A good place to live and save money
All rooms private.
3 rms., kit. and bath..........$42.50
4 rms., kit and bath..........47.50
See Resident Manager or
J. DALLAS GRADY,
1010 Vermont Ave. Di. 9179

$32.50—Three rooms, kitchen, bath and small back porch; with heat and janitor service. 920 New York ave. nw.

DESIRABLE downtown apartments, three and four rooms and bath. Low rent. Inquire Henry Salus, 920 New York ave. nw.

THE MINTWOOD
1843 MINTWOOD PLACE
Near 18th st. and Columbia rd.
Delightful location; quiet and homelike; 2 rooms, reception hall, kitchen and bath, 2 exposures, $43.50.
3 rooms (2 front), reception hall, kitchen and bath, southern exposure, $57.50.
Free Electric Refrigeration.

1450 GIRARD ST. N.W.
Ideal apartment, 3 exposures, 4 rooms, kitchen, bath and porch. Electric Refrigeration, only $67.50.
WALTER A. BROWN
1400 H St. N.W. Nat 1652.

REDUCED RENTALS
THE MARCHETA
1121 New Hampshire Ave. N.W.
Apartments of 1 and 2 rooms, kitchenette, dining alcove and bath; 24-hour elevator service. Frigidaire on house current.
See resident manager or phone West 0780. Rents, $37.50 and up.

THE FLAGLER
736 22d St. N.W.
Apartments of 1 and 2 rooms, kitchen, dinette and bath, $37.50 and up; 24-hour elevator service. Frigidaire on house current.
See resident manager or phone West 0692.

FOR COLORED
WINDSOR, 1425 T STREET NW.
First class in every respect. All apartments in excellent condition.
2 rooms, kitchen, bath..........$42.50
5 rooms, kitchen, bath..........$67.50
Frigidaire on House Current.
Elevator Service.
GOSS REALTY COMPANY,
1405 Eye St. NW. National 1353.

FOR COLORED
1715 OREGON AVENUE
$35 to $45
One and two rooms, kitchen and bath; excellent condition.
NATL. MORTGAGE & INV. CORP.
1004 Vermont Ave. Nat. 5833.

APARTMENTS—Unfurnished 51
(Continued.)

$27.50 1305 POTOMAC ST. N.W. (Georgetown), corner N St.—1 room and bath. Completely redecorated.
J. C. WEEDON CO.
1727 K St. N.W. MEt. 3011

$35.00 UP. 1810 CALIFORNIA ST. NW. Resident owner management. Rent reduced; 1 rm., kit., bath; Murphy bed; Frigidaire included.

$37.50 UP. 1107 11TH ST. NW., DOWNTOWN. One room, dining alcove, kitchen and bath; Murphy in-a-door bed; gas and refrigeration free.
LINKINS CO.
1733 De Sales St. Dist. 3522.

$40.00 ALSO $45.00, 1413 GIRARD ST. Two rooms, reception hall, kit., bath; elec., refrigeration on house current. Also 3 rooms, recep. hall, kit. and bath, $57.50.
LEE D. LATIMER CO.
728 Investment Bldg. NA. 4146.

$40.00 THE QUEENSBOROUGH, 1614 17th St. N.W.—Convenient walk to business center. Large, airy rooms, freshly decorated. Free refrigeration. One room, kitchen and bath, $40; 2 and 3 rooms, foyer, kitchen and bath, $50 to $80. Resident manager. North 2178.
REAL ESTATE MTGE. & GUAR. CORP.
1610 K St. N.W. National 1403

$42.50 1809 Belmont road; 2 rooms, kitchen and bath; newly decorated throughout; electric refrigeration; one block from 18th and Columbia rd.; convenient to car lines, stores and churches.
NAT'L MORTGAGE & INV. CORP.
1004 Vermont Ave Nat. 5833.

$42.50 TO $45 1418 W St. N.W. and 1424 W st. nw., 3 and 4 rooms, kitchen and bath; all outside rooms, newly decorated throughout. Resident manager.
NAT'L MORTGAGE & INV. CORP.
1004 Vermont Ave Nat. 5833

$43.50 to $47.50. THE REXTON, 2714 Quarry road, near Columbia road. 2 rooms, kitchen and bath. Electrical refrigeration included. Manager on premises.
SHANNON & LUCHS CO.
1505 H ST. NW. Nat. 2345.

$45.00 315 12TH ST. NE., 2 sqs. north of Lincoln Pk.; quiet neighborhood; 3 rms., bath, glassed-in porch, includ. Frig. See janitor or call Mr. Clark, NA. 3007.

$45.00 to $47.50. Two rooms, kitchen, bath; newly decorated. Frigidaire.
1832 BILTMORE NW. COL 1348.

$45.00 TO $50 2300 18th St. N.W. 4 rooms, kitchen and bath; newly decorated throughout; all outside rooms; close to stores, movies and car lines. Resident manager on premises.
NAT'L MORTGAGE & INV. CORP.
1004 Vermont Ave. Nat. 5833

$47.50 to $56.50. 1900 LAMONT ST N.W.—1 and 2 rooms, kitchen, dinette and bath; Murphy bed; electric refrigeration. Call Resident Manager, Col. 4599, or
NAT'L MORTGAGE & INV. CORP.
1004 Vermont Ave Nat. 5833

$50.00 NEWTON HALL, 1417 Newton St. NW. 2 rooms, dining alcove, kitchen and bath; refrigeration included. Elevator. Manager on premises.
SHANNON & LUCHS CO.
1505 H ST. NW. Nat. 2345.

$52.50 410 Cedar St., Takoma Park, D. C. Near Walter Reed Hospital. All outside rooms. 3 rooms and bath, electric refrigeration on house current. Resident manager.
WM. H. SAUNDERS CO., INC.
1519 K St. N.W. Dist. 1015.

$52.50 801 Butternut St. NW., near Walter Reed Hospital; reduced rental on delightful apartments of 3 rooms and bath; some with porches. Resident manager.
WM. H. SAUNDERS CO., INC.
1519 K St. NW. Dist. 1015

$55.00 TO $65. 2605 ADAMS MILL RD 3 and 4 rooms, kitchen and bath; all bright, cheerful outside rooms, newly redecorated throughout. Near 18th St. and Columbia Rd.
NAT'L MORTGAGE & INV. CORP.
1004 Vermont Ave. Nat. 5833

$55.00 THE NEW HAMPSHIRE, 3800 New Hampshire Ave. N.W. Lovely corner apartment on front of building with southern exposure. 2 rooms, kitchen, bath and screened-in open porch. Electrical refrigeration on house current. Elevator. Resident Manager. Apt. 105.
L. E. BREUNINGER & SONS, INC.
211 Investment Bldg. Nat. 2040

$60.00 900 19TH ST. NW. Northwest corner Eye st. 2 rooms, kitchen and bath; refrigeration included; 2 elevators; telephone switchboard. Resident manager.
SHANNON & LUCHS CO.
1505 H ST. NW. Nat. 2345.

$62.50 to $67.50. Four rooms, kitchen, bath; newly decorated. Frigidaire.
1832 BILTMORE NW. COL 1348.

$67.50 to $75. PARK TOWER, 2440 16th st. nw. 2 rooms, dining alcove, kitchen, bath and porch; refrigeration included; 3 elevators, switchboard; garage in building. Manager on premises.
SHANNON & LUCHS CO.
1505 H ST. NW. Nat. 2345.

BEST VALUE IN CITY!
3 R., $45; 4 R., $60; 5 R., $67.50.
All large, outside rooms, two exposures; redecorated, modern; tile bath; parquet floors; Frigidaire. Earlington, 3033 16th nw.

APARTMENTS—Unfurnished 51
(Continued.)

Royal Arms
3121 16th St. N.W.
1 room, kit., dinette and bath and 2 rooms, kit., dinette and bath with porches, $40 to $65.
Electric Refrigeration.
Resident Manager, Apt 14
Col. 8837

4707
Connecticut
Avenue
UNUSUAL APARTMENTS of 3 and 4 large bright rooms with delightful screened porches
Reasonable Rentals
ALL NIGHT SWITCHBOARD AND ELEVATOR SERVICE
All Corridors Carpeted
Electricity and Refrigeration on House Current
RESIDENT MANAGER
Tel. Emerson 6800

Furnished or Unfurnished 52

RAVENEL APT.—1610 16th nw. 1, 2 and 3 rms., kitchen and bath; large center hall; $40 to $100; elec. refrig.; strictly mod.; exclusive. See Resident Manager.

5 Rms., $67.50—Nr. Dupont Cir.
2006 N st. nw.—Modern apt.; all outside rooms, with two porches.
712 5th nw.—3 rooms, heat, light and gas; all for $35.
See janitor. Call Potomac 2277.

BUSINESS PROPERTY—Rent 54

COLORED, 1619 12th st. nw.—Store suitable for almost any business; desirable location; reasonable. Ge. 4600.

SPACE for shoe repair shop; heat and light furn.; $15 per mo.; opp. school; no competition. 301 Frazier ave., Virginia Highlands, Va., just 3 miles from Wash.

STORE
NO. 730 13TH ST. N.W.
Between G and H Sts.
Approximately 2,500 sq. ft., now available.
THOMAS J. FISHER & CO., INC.
738 15th St. N.W. Dist. 6830.

OFFICES—STUDIOS for Rent 55

DISTRICT NATIONAL
BANK BUILDING
Right downtown, half square from U. S. Treasury. Offices single or en suite, 2 fast elevators.
AS LOW AS $15.50 MONTHLY.
H. G. SMITHY CO.
RENTAL AGENTS.
1418 Eye St. N.W. Natl. 5904.

CHANDLER BLDG.
1427 Eye St., in the heart of the Financial District, featuring small offices with secretarial telephone service to handle calls in your absence. Also 2d floor open space. Low rentals.
SHANNON & LUCHS CO.
1505 H St. N.W. Nat. 2345.

HOUSES—Rent—Furnished 57

CLEVELAND PARK—Completely furnished 9-room house, detached, $115 per month for special session of Congress; first floor, entrance hall, living room, den, lavatory, dining room and kitchen; 2d floor, 4 bedrooms and 2 baths; built-in garage; excellent neighborhood; near schools and Cathedral, car and bus lines. Phone Clev. 2046.

CHEVY CHASE, D. C.—Lovely, modern detached house; 12 rooms, 3 baths; oil burner; Frigidaire; large grounds; garage; reas. Cl. 1175.

CLARENDON, VA.—2-story frame house; 6 rooms, bath, elec., gas, fur., city water, shrubs, garden, fruit and shade; $50. Clar. 2416.

REFINED couple; no children; want to rent modern nicely furn. house, NW., Takoma, D. C., or vicinity pref.; not over $50; lease if desired; best care guaranteed; refs. Address Box 283, Washington Post.

We have several very desirable furnished houses for lease at very reasonable rentals, from $150 to $400 per month.
LINKINS CO.
1733 De Sales St. Dist. 3522.

GEORGETOWN—Desirable 10-room dwelling on Georgetown Heights; large, attractive grounds and trees; oil burner, Electrolux refrigeration; 4 bedrooms; 2 servants' bedrooms. Rent $150 month.
TYLER & RUTHERFORD, INC.
Phone Nat. 0475. 1520 K St. N.W.

HOUSES—Rent—Unfurnished 58

CHERRYDALE, VA., ½ blk. Lee Highway; 2-story, 6-rm. bungalow; open fireplace; 2-car gar.; $45. Greenwood 2168.

CHEVY CHASE, D. C.—New, all brick; 4 large bedrooms, 2 beautiful baths; handsome 1st-floor plan; recreation room; 2-car built-in garage; near Rock Creek Park and Military rd. Cleve. 4733.

CHEVY CHASE, D. C.—4 bedrooms, 2 ba., detached brick, fireplace, veranda, 2-car built-in garage; nr. schools. Em. 5083.

CHEVY CHASE, D. C.—8 bedrooms, sun parlor; 2 ba.; stucco; open fireplace, built-in garage; shade, shrubbery; near schools; suitable for large or two congenial families; excellent for children. Cl. 4733.

ENGLISH type residence, Chevy Chase, D. C.; 3 bedrooms, sun porch, open fireplace; paved ave.; garage; near Conn. ave. and schools. Greenwood 2168.

GET OUR for rent list of modern homes and apartments; reasonably priced. John F. Donohoe & Sons, 314 Penna. ave. se.

GUEST THEATER TICKETS—The Washington Post will give two free guest tickets to Loew's Palace Theater with each paid-in-advance want ad for seven or more times when brought to The Post's main office. On the screen John Gilbert in "Fast Workers."

HYATTSVILLE, MD.—Large corner lot; 8 rms., 2 ba., open fireplace; gar.; shade, shrubbery; interior being made over new, you select paper. Clev. 4733.

IDEAL LOCATION—9 rms. (4 bright bedrooms), 2 baths; sl. porch; oil burner; Frig.; a. m. i.; reas. Owner, Ad. 0031.

MODERN, 6-rm., bath, corner, sunshine home; small family; $67.50 for proper care; splendid neighborhood; convenient to finest schools in Dist.; large lot; garage; abundance of shrubbery and flowers. Wis. 3733.

N. CAPITAL ST., 1714—6 rms. and bath; hot water, heat, elec.; newly decorated; $47.50. W. W. Curtiss, 1429 Montague st. nw.; GE. 0531.

NEAR Walter Reed; detached; 6 rooms, bath; garage; $65 per month. 723 Fern pl. nw.; phone GE. 6969.

SUNSHINE HOME—4309 13th ne.; a. m. i.; Mich. Pk.; semidet.; built-in gar.; ideal mem Cong.; $67.50. Owner, NO. 1864-W.

WE OWN a large number of detached houses in Chevy Chase, D. C., and nearby Va. and Md.; rents $40 to $115 mo. (or sell on small cash paymt., balance like rent); 5 rms., ba. to 11 rms., 3 ba., garages. Real estate salesman should obtain our sale and rent lists; exceptional bargains. We have our own mechanics and keep our houses in excellent condition. Fulton R. Gordon, 1427 Eye st. nw. Dis. 5231.

7TH ST. NW., 5519—7 rooms, bath, Frigidaire, gas heat, garage; good condition; $57.50; immediate possession to responsible tenant. Phone National 8880.

819 F NE.—$60 monthly; 7 lovely rooms, all modern; double rear porches; nice yard. Agent 825 F st. ne.

18TH & COL. RD.—2 story brick, 8 rms., bath, showers, fireplace, extra lav. in cellar, h. w. h., Electrolux, enclosed rear porches., gar., $75 mo. Col. 0695.

$40.50 MONTHLY—6 nice rooms, bath, gas, electricity, hot-water heat; nice yard; garage; excellent se. section. Owner, 825 F st. ne., At. 1903, or Lin. 0308.

3601 LIVINGSTON ST. NW.
Corner Nevada Ave.
Available at once, attractive 9 rooms, 1½ baths; excellent condition; garage; lovely grounds. Reas. rental. Call NAT. 5261.

WE HAVE exceptionally large list of houses in the better residential sections at greatly reduced rentals. Consult us first. Cars available upon call for inspection of our properties.
DIXIE REALTY CO.
1417 L St. NW. National 8880.

1324 19TH ST. N.W.
AT DUPONT CIRCLE.
14 rooms and 3 baths; suitable for rooming house.
THOS. J. FISHER & CO., INC.,
738 15th st. nw. Dist. 6830.

FOR COLORED.
Houses and apartments in all sections, from $11.50 to $85 per month. CALL FOR LIST.
CHARLES L. NORRIS,
3130 Pennsylvania ave. nw.

Furnished or Unfurnished 59

NEWLY furnished up-to-date, 6-rm. house, 2 baths; oil burner; gar.; 2 blocks from Wardman Park. CO. 3398.

HOUSES—Rent or Sale 60

PICTURESQUE 2-STORY HOME.
Ideal for Congressman or Govt. Official.
Set in spacious grounds, trees, shrubs and flowers; 9 completely furnished rooms, 2 baths, inclosed sleeping porch, breakfast room; oil burner, inst. hot water; large living room (with wood-burning fireplace), French doors, Oriental rugs, grand piano, lamps, &c.; handsomely furnished dining room, breakfast room in French walnut, modern, sunny kitchen; 2-car garage. Col. 0263 or
1622 DECATUR ST. NW.

SUBURBAN—For Rent 61

BALLSTON, VA.—2 rms., kit., semi-private bath; heat, elec., gas incl.; btg. sunny rooms, southern and eastern exposures; porches, garden, shade, garage; middle-aged couple preferred; $35 mo.; 6 mi. to city; bus, cars. All day Sunday, after 6:30 weekly. Clar. 818-F-21.

ALLEN APT.—Rosemont. Beautifully located; 3 rms., bath; 2 porches; opposite Geo. Wash. Memorial grounds. 1901 King st., Alexandria; Alex. 1576.

FORT STRONG VILLA—Lee Highway opp. Lyon Village, 3 sunny rms., kit., dinette, bath, $45; also 2 rms., kit., din., bath; both have elec. refrig., new gas range, h.-w. h.; spacious grounds; trees. Clar. 1646.

MODERN—6 rms., bath, porches; ½ acre; fruit, shade trees, lawn, shrubs; garage; $50. 910 Thayer ave., Silver Spring; Col. 8278.

BUNGALOWS—Made over new; nearby Va.; 5 to 6 rms. and bath, $40 to $50 mo. Cleve. 4733.

NEW, 2-STORY BRICK; 6 rms., bath (built-in tub, shower, closet), extra lav.; large living room, fireplace. A dream kitchen in soft green; cabinets, range, ironing board; linoleum; h.-w. h.; screens; garage; large lot, room for garden. Walnut 8893.

WANTED—TO RENT 65

APT WANTED—1 r. k., b.; gas, elec.; in apt. house; in exchange for switchboard service. Mrs. Dean, CLeve. 4930.

6 TO 8 RMS., N.W., unfurnished; sec. please submit lists; or call Mr. Hackney, Natl. 6400, branch 424.

LIST YOUR PROPERTIES for rent with Graham & Ogden, 313 Woodward Bldg., Natl. 3689. 803 King st., Alex. 1300.

I CAN RENT YOUR VACANT PROPERTY.
HARRY B. PITTS,
1343 H St. N.W. Met. 4300.

Specializing in Property Management.
A. S. GARDINER,
932 Investment Bldg. Natl. 0334.

Colored—We can rent immediately 6, 7, 8 rm. houses in all sections.
FIDELITY REAL ESTATE CO.
1234 You st. nw. DE. 0536.

BUSINESS PROPERTY—Sale 67

SECOND COMMERCIAL—Large storeroom and 8 brick garages; ideal for some small manufacturing business; price $5,900; easy terms. John F. Donohoe & Sons, 314 Pa. ave. se.

HOUSES FOR SALE 68

CENTER HALL, brick, out 16th Street; nine rooms, three baths; splendid condition; $17,950; will exchange for smaller property. District 1017.

CHEVY CHASE, D. C.—Near Military rd. and Rock Creek Park; new, all brick; 4 large bedrooms, 2 beautiful baths, recreation room in basement; 2-car garage; no trades; reasonable terms; will rent. Clev. 4733.

GUEST THEATER TICKETS—The Washington Post will give two free guest tickets to Loew's Palace Theater with each paid-in-advance want ad for seven or more times when brought to The Post's main office. On the screen John Gilbert in "Fast Workers."

SACRIFICE modern 2-story brick home; 6 rooms, bath, extra lavatory, stationary tubs, automatic water heater; 3 porches (screened sleeping porch); shrubs, lawn, garage; $6,800 or trade for suburban home; easy terms or small down payment. Emerson 0296.

WESLEY HEIGHTS—Priced for quick sale; English home; 4 bedrooms, 2 baths, oil heat, servant's room and bath; large wooded lot. Telephone National 9257.

$500 CASH and balance like rent will buy new northwest 6 and 7 room and 2 bath home. Call Lewey, Inc., 1003 K st. nw. Di. 3625.

$4,000—6 rooms, bath, gas, electricity; hot-water heat; double garage; large lot; excellent se. section; vacant; terms. Apply owner, 825 F st. ne. At. 1903 or Lin. 0308.

$9,350—Saul's Addition, one square off 16th st.; brick; 7 rooms (4 bedrooms), 2 baths, porches; newly decorated; splendid neighborhood; vacant. Phone Nat. 1438 until 9 p. m.

$15,950—Large detached brick, west of 16th st., near Allison st.; 8 rooms, 2 baths, sun parlor, attic, slate roof, large lot, 2-car brick garage. This foreclosed property has just been reconditioned. Convenient to transportation and close to city. Phone Nat. 1438 until 9 p. m.

$1,000 LESS than assessment, Shepherd Park; 8 rooms, 2 baths, center hall, 2-car brick garage; beautiful condition; large lot. No brokers. Call Mr. Griggs, GE. 4792 or ME. 5068.

GLOVER PARK
Best home in the city today for the price. All brick construction; 8 complete rooms (4 separate bedrooms on 2d floor), 2 beautiful tile baths; large recreation room; built-in garage. Splendid outlook in fine residential section. Near car line and convenient to Western High School, also close to graded school. Best material and workmanship throughout. An astonishing value at only $9,550. Terms.
WM. M. THROCKMORTON,
308 Investment Bldg. Dist. 6092-93.

Colored—Beautiful homes for sale; all sections of city; your terms.
FIDELITY REAL ESTATE CO.
1234 You st. nw. DE. 0536.

COLORED—Will build you a 4-room bungalow on large lot in D. C.; $1,790; terms, $90 cash, $17.50 month. Phone Nat. 6682.

COLORED—Modern 5-10 room homes; des. loc.; exceptionally reas. Only $150 to $250 down. Call North 9839.

SALE or EXCHANGE 70

SMALL FARM—Splendid large home, with many outbuildings; abundance of fruit; 25 minutes from city limits on boulevard. Apply 2d and East Capitol sts. LI. 2637.

BUSINESS PROPERTY AND HOTEL COMBINED.
Will consider improved or unimproved real estate for equity. Price, $11,000. Buell Farm Agency, Herndon, Fairfax Co., Va. Telephone Herndon 38.

FOR EXCHANGE 70A

WOULD exchange comparatively new, excellent condition, detached houses, all rented to good tenants, subject to one trust (materially reduced) for good nearby acreage. Fulton R. Gordon, 1427 I st. nw., Dist. 5231. Evenings, Emerson 5083.

LOTS for SALE 72

COLORED—Six beautiful lots in D. C.; quick sale; $235 each; good terms; these lots are 40 x 120; ½ block from Benning rd. Phone Nat. 6682.

FOUR beautiful lots on Benning rd.; quick sale; $380 each. Nat. 6682.

NOW IS THE TIME TO BUY while the cards are being shuffled.
SHEPHERD PARK—16th st. extended; on grade; excellent value......$2,300
HILLCREST—Corner near Ala. ave.; excellent st.; on grade; all improvements, including sewer; exceptional value, $1,050
F. M. DOYLE, Realtor. Dist. 7965.

SUBURBAN for SALE 73

BALLSTON, VA.—5-room bungalow, garage, lot 50x125; elec., gas; near cars, bus, schools, stores and churches; now rented to good tenant; fine investment; price, $3,000; easy terms. Clar. 1068-W-1, Po. O. Box 217.

CHARMING NEW BRICK BUNGALOW
5 rooms, bath, h.-w. h., deep cellar; attic large enough for recreation room or 2 extra bedrooms; orchid bathroom with tile walls and floor, built-in tub, shower, chromium fixtures; specially designed labor-saving kitchen in buff and jade green, generous cabinets, elec. refrig., preference between gas or elec. range. Large lot, $6,950. Terms. If you are buying, selling or renting see J. L. PRICE, 202 Mt. Vernon ave., Oakcrest, Va.; Clar. 272.

SUBURBAN HOMES AND FARMS, RENT OR SALE. ROBERT E. LOHR, 311 CEDAR ST., TAKOMA PARK. GE. 0691.

SUBURBAN—Sale or Rent 73A

SET in 4 acres of trees and fertile soil, modern frame house; 8 rms., bath, furnace; fireplaces, spacious verandas; situated on state rd., 45 minutes out; $8,500; terms; consider leasing. Buell Farm Agency, Herndon, Fairfax Co., Va.; Herndon 38.

TAKOMA PARK PROPERTIES.
ALBANY D. GRUBB,
33 Carroll ave., Takoma Park. SH. 3187.

FARMS—Land for Sale 74

A TIMELY QUESTION.
Where in all the world (especially at this time) can one find a safer investment than LAND, priced right and well located in or near this Capital City?
JOHN A. BRICKLEY,
ACREAGE—ESTATES—FARMS.
SUITE 709, 910 17TH ST. NW. DI. 7321.

FARMS AND FARMS
Your money is safe in farms and farm land. Purchase at the right price on this market. If you want to buy or sell a farm, see Hilbert. Farms from 5 to 1,000 acres at prices to suit your purse.
F. W. HILBERT
FALLS CHURCH, VA. Phone 309.

SHORE PROPERTY—Sale 76

REHOBOTH BEACH, DEL., ON THE OCEAN
Now's the time to rent or buy cottages or lots; reduced prices. Rehoboth Publicity Bur., 633 F st. nw.; Emerson 1686.

WANTED—REAL ESTATE 77

I PAY CASH for small houses, white or colored, regardless of condition. Wm. J. Callanan, 1427 Eye nw.; Natl. [illegible]

The Washington Post.

MARCH 16, 1933.

THE ONCE OVER

By H. I. PHILLIPS

DROPPING THE BANKING AFFILIATE.

(After "Danny Deever.")

"What are the bugles blowin' for?" the young director cried.
"You soon will know, you soon will know," the president replied.
"What makes you look so white, so white?" the young director moaned.
"I'm dreadin' what I've got to watch," the president he groaned.
"For they're droppin' Little Nellie, you can hear the dead march play—
The officer in 'ollow square—they'll cart 'er off today;
They've taken off her ermine coat an' cut 'er locks away—
They're disownin' Little Nellie in the mornin'."

II.

"What makes the old guard breath so 'ard?" the young director cried;
"They're quite upset, they're quite upset," the president replied.
"What makes the whole board look so pale," the young man asked. "and you?"
"We're sad," the president replied, "at what we've got to do.
They're droppin' Little Nellie, they are marchin' 'er around,
They 'ave 'alted Little Nellie by 'er coffin on the ground;
An' she'll swing in arf a minute without time to make a sound—
Oh, there'll be no Little Nellie in the mornin'."

III.

"'Er chair was right-hand chair to mine," the young director sighed.
"She won't be here tomorrow night," the president replied.
"She was a sweet affiliate," the young director moaned.
"She was, when things were going good," the president he groaned,
"But we're droppin' Little Nellie; you must look 'er in the face.
For she isn't what we thought 'er, an' she's got us in disgrace.
We will all of us feel better when she's not around the place—
So we're droppin' Little Nellie in the mornin'."

IV.

"What's that so limp upon the ground?" the young director cried.
"It's Nellie fightin' 'ard for life," the president replied.
"What's that that whimpers overhead?" the young director groaned.
"It's Nellie's spirit passin' on," the president he moaned,
"For we've done now with the lady, you can hear the quickstep play;
"We have washed our hands of Nellie, an' they're marchin' 'er away.
"Ho! we once thought her a beauty, but she seems so old and gray—
We will get along without 'er in the mornin'."

EMBARRASSING.

It's embarrassing to be seen on the street with a satchel these days; everybody thinks you're returning gold.

It's refreshing to see Uncle Sam in his fighting trunks again after these last few years when it was hard to tell whether he was disguised as Old Mother Hubbard, Gumshoe Gus or the Sleeping Giant.

THE NEW PROBLEM.

It is still impossible to tell whether we have turned the corner or whether the sensation comes from being on a revolving floor.

(Copyright, 1933.)

Police Raid Stops Risque Exhibition

Six Girl Performers and 50 Men Are Arrested; Scores Escape.

Tipped that a risque performance for men only was to be staged in Carpenters' Hall, Tenth and K streets northwest, last night, police planned to "have a look in."

A policeman entered with the crowd and looked on as an interested spectator. When the show was at its height, he slipped into a washroom and fired a signal to the raiding squad led by Lieut. J. C. T. Webber, acting commander of the Second Precinct, which was lying in wait.

Six girl performers and about 50 men spectators were taken into custody for investigation. It was reported that about 200 men were in attendance.

Jacob Slater Indicted; Stealing Books Charge

For the alleged theft of books valued at $2,550 from the library of the Catholic University, Jacob Slater was indicted by the District grand jury. He is alleged to have stolen the books and to have sold them, or a part of them, for $32 to a second-hand book dealer.

Many of the books he is alleged to have taken were rare volumes highly prized by the university.

Property Owners Fight Road Change

D. C. Commissioners Hear Protests About North Capital Grading.

Protests against proposed changes in the highway plan at the intersection of North Capitol street and Blair road were voiced yesterday at a hearing before the District Commissioners by adjacent property owners and a representative of the Chillum Heights Citizens Association. The matter was taken under advisement.

Charles W. Eliot 2d, city planner of the National Capital Park and Planning Commission, outlined a scheme to modify the intersection and to cut off certain sections of North and South Dakota avenues, which meet at North Capitol street. Opponents contend that the change would involve the regrading and lowering of the base of North Capitol street.

No opposition was offered to proposed minor changes in the highway plan for Foxhall road, in the vicinity of Reservoir road and for Utah avenue, near Patterson and Oliver streets.

NAMING OF RETIRED ARMY OFFICERS ON D. C. BOARD RAPPED

Chevy Chase Citizens Vote to Commend Roosevelt and Senator Capper.

The appointment of retired Army, Navy or Marine officers as civilian members of the District Board of Commissioners was vigorously opposed last night by the Chevy Chase Citizens Association.

It also decided not to indorse any candidate for appointment to the board.

President Roosevelt was heartily commended by the association for his "prompt, wise and vigorous handling of the banking crisis."

It likewise commended Senator Capper for his open-mindedness and interest in District affairs while he served as chairman of the District Committee.

Contending that minimum recommendations had been made, the association expressed hope that the allowances made by the Bureau of the Budget for the Alice Deal Junior High School and the new Woodrow Wilson High School would be approved by Congress.

Dr. B. Y. Morrison, of the Department of Agriculture, discussed gardening at the meeting and illustrated his lecture with stereoptican slides.

$15,500 Damage Asked As Auto-Crash Sequel

Lloyd H. Chandler, 3024 Tilden street northwest, yesterday was named defendant in two suits filed in District Supreme Court by William P. Wright, 1807 Kenyon street northwest, the total of the suits being $15,500.

Through Attorney George D. Horning, jr., Mr. Wright and his wife charged that they were seriously injured in an accident on Jones Mill road, Montgomery County, Md., last November when an automobile driven by Chandler collided with a car in which they were riding.

Brotherhood Host To Hebrew Group

Deiner and Danzansky Are Principal Speakers at College Forum.

More than 50 Jewish students at local universities were guests of the Brotherhood of the Washington Hebrew Congregation at a meeting last night in the vestry rooms of the congregation temple.

Irving Deiner, past president of the organization, welcomed the university men to participate in the meeting. Joseph Danzansky, a student at George Washington University, spoke for the students. He told the group that the social phases of college life were of as great a value to students as classroom activity. The leaders of the campus, he asserted, will be the leaders of the community.

Maj. Ernest W. Brown, superintendent of police, addressed the meeting on "Intimate Sidelights on Important Events." The program was arranged by Harold Ganes, vice president; Allan Stein, chairman of the student's welfare committee of the group, and S. Sherry Stein, president of the brotherhood.

Carroll New President Of Washington Society

Emmett J. Carroll was elected president of the Washington State Society at a reorganization meeting last night in the Willard Hotel.

R. C. Marks and H. D. Martin were named vice presidents, Mrs. Florence Marks, recording secretary; Miss Dorothy Cramer, corresponding secretary; J. David Reed, treasurer, and W. E. Mair, publicity secretary. Leo Borah, William Buell and Alfred Wagner were chosen members of the executive committee.

Big Tract Across River From Mt. Vernon Sold

Including 1½ miles of waterfront property, Grayling-on-the-Potomac, one of the beauty spots in Prince Georges County, located directly across the river from Mount Vernon, was sold on the auction block at the courthouse at Upper Marlboro, Md.

The estate had been the property of Harry K. Bliss, Washington real estate dealer, and brought $12,000 above the mortgages, totaling about $31,000, at the auction. R. Bennett Darnall, representing the mortgagee, purchased the property.

Board of Education Advocates Sweeping Consultations on Future Playground Plans

Suggested Policy Changes Would End Irritation, Sponsors Claim.

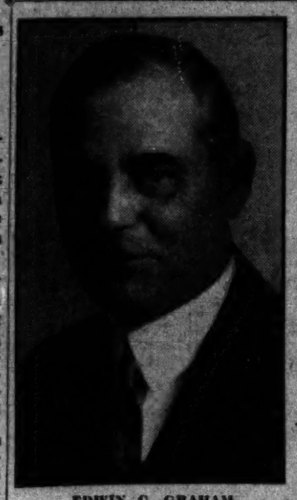

EDWIN C. GRAHAM.

To avoid the creation of "uncertainty and irritation" in the management and development of District playgrounds, the Board of Education yesterday proposed a new procedure which would unite various agencies in future planning.

The new policy was prompted by a letter from E. C. Graham, chairman of the committee on coordination of recreation, in which he submitted a blueprint, prepared by the Department of Playgrounds, showing a suggested layout for the athletic facilities at the McKinley-Langley school grounds.

Mr. Graham pointed out that his committee does not approve any development of recreational areas until all agencies, including the schools, have been consulted. The committee on buildings and grounds of the Board of Education, in a report to the board yesterday, declared that despite this assurance "the feeling exists among a number of persons that school authorities are not sufficiently consulted about recreational needs."

In view of this complaint the board adopted a recommendation that all parties concerned with the development of recreational centers agree upon a plan of procedure.

These agencies would include the Office of Public Buildings and Grounds, the municipal playground department and the school administration.

Under the new policy the committee on coordination of recreation would be guided by recommendation of the agencies named when a new recreational center is proposed. The committee would then select the person to lay out the center in accordance with a tentative agreement. The plans would then be submitted to the three agencies.

When the plans are approved each agency would equip the grounds for its particular activities in accordance with appropriations available. The board's proposal will be submitted to the committee on coordination.

The board postponed fixing of a date for the annual spring conference with citizens on the next budget until the school appropriation bill now before Congress is disposed of.

A survey to get information on supplementary feeding of school children was proposed by the District Congress of Parents and Teachers and taken under consideration by the personnel committee and school officials at a closed meeting following the regular meeting. Further study will be given the proposal, it was announced after the meeting.

McKinley-Langley Athletic Field Letter Causes Proposals.

GIRL, 16, CONFESSES SLUGGING MOTHER

Parent Is Still in Hospital; Assault First Blamed on Purse-Snatcher.

Admitting that the reported assault and robbery of her mother was subterfuge, Miss Theresa Faber, 16, last night confessed to Eleventh Precinct police that she had attacked her mother, Mrs. Margaret Faber, 48, 4132 Galt place northeast, on the night of March 9.

Mrs. Faber was knocked unconscious at Barnes place and Minnesota avenue northeast as she and her daughter were returning home from a motion-picture show. It was reported at the time that Mrs. Faber had been slugged by a colored man, who took her purse containing about $10. The purse was found the next day near the scene.

According to police, the daughter said she became angry at her mother during a quarrel about a man with whom she was keeping company, and struck her with a stone.

Mrs. Faber suffered a severe head injury, which was at first diagnosed as a possible skull fracture. She is still in Casualty Hospital.

Murdered Girl, 5, Is Found in Sewer

Child Believed to Be Slain by Sharp Instrument Driven Into Brain.

Members of the police homicide squad last night were scouring the southwest section for clews following discovery of the body of a 5-year-old unidentified colored girl, apparently murdered, in a sewer at Second and R streets southwest.

The body was found shortly after 1 p. m. by James Hardy, 13, colored, of 1204 First street southwest, who ran across it while he was playing in the vicinity. He said he had been attracted to the body by the bright hue of a pair of pink bloomers on the child. The only other article of clothing on the body was a white undershirt. There were no markings that could furnish any clew to her identity.

Examination of the body revealed the fact that death was due to a compound fracture of the skull. Dr. A. Magruder MacDonald, acting coroner, said that some sharp instrument had been driven through the skull piercing the brain.

Car Wrecked and Purse Stolen All in Same Day

Lieut. Franklin D. Karnes, 39, U. S. N., can attest to the fact that misfortune sometimes comes in bunches.

His car was badly damaged in a collision with another machine at Tilden street and Connecticut avenue Tuesday afternoon, and when he returned to his apartment at 3901 Connecticut avenue he discovered that it had been ransacked and a purse containing $73 stolen from a dresser.

Hanky Days

President Sends Souvenir to Family Failing to See Inaugural.

One of the best inaugural souvenirs was received yesterday by an infant who was not only unable himself to attend the ceremonies, but kept his mother from viewing the festivities.

Murray David Schwimmer, who is one of the residents of the Cavalier Hotel, was born February 26. His parents were not able to attend the inaugural ceremonies, but the family was sent a handkerchief by the President with his name and "Happy Days" embroidered on it.

YOUTH CLUBHOUSES ON PLAYGROUND SITE

Will Be Used for Both Day and Night Activities; Opening in July.

Two clubhouses for day and night activity are being fitted up on the site of the new Northeast playground—marking a new step by playground authorities in providing permanent activity for children which will extend into the evening hours.

Expectations are that the new large playground, embracing a tract of one and three-fifths acres, will be opened on or about July 1.

The clubhouses are being fitted up in the houses at 615 and 617 Ninth street northeast, on the east boundary of the projected playground tract. One each will be equipped for boys and girls. Game rooms, meeting rooms and class rooms will be provided and trained persons will be in charge.

To allay apprehension of tenants and property owners in the neighborhood, the National Capital Park and Planning Commission yesterday announced details of the plan for playground development.

The statement of the commission emphasized that the development of the playground will await the obtaining of necessary funds and will not take place before fuel supplies of residents have been used up.

A new alley will be built at north end of 638 Tenth street northeast, while at the southern end of the playground another new alley will be located where 613 Ninth street is now located, the statement said.

Georgia Avenue Wants Welsh District Attorney

Letters recommending the appointment of H. Mason Welch as district attorney have been sent by the executive committee of the Georgia Avenue Business Men's Association to President Roosevelt, Attorney General Homer Cummings, and John Costello, national Democratic committeeman from the District.

Mr. Welch is a member of the association and was indorsed by the executive committee Tuesday night, at which time an unqualified indorsement was given to the Roosevelt administration.

Reichelderfer States Tuberculosis Dangers

Emphasizing the danger of tuberculosis, Dr. Luther H. Reichelderfer, president of the Board of District Commissioners, told a radio audience last night that any person living in daily contact with a case of the disease is in danger of infection and should be examined by a physician as a preventative measure.

In his address broadcast over WRC, Dr. Reichelderfer spoke of the many famous men and women who have died of the ailment.

$300 in Clothing Stolen.

Hugh D. Thrift, 3532 Massachusetts avenue northwest, reported to police yesterday that clothing valued at $500 was stolen from his home by a burglar, who entered either through a window or with a duplicate key.

TRAFFIC TOLL

TO DATE.

Whenever you get into a tough situation and an accident seems inevitable don't lose your head or get excited. Analyze the problem quickly, pick out the best alternative and don't hesitate, for you may be able to avert a fatal crash.

The figures are:	1932	1933
Deaths	22	13
Injuries	725	710
Accidents	1,613	1,640

"Be Careful!"

BOWLES ACQUITTED OF EMBEZZLEMENT

Disbarred Lawyer Freed of Withholding $17,500 From Woman.

Norman S. Bowles, disbarred attorney, was acquitted late yesterday of charges of embezzling $17,500 from Miss Christine Rock.

A jury in the court of Justice Daniel W. O'Donoghue, in the District Supreme Court, deliberated three hours before arriving at the decision that Bowles was not guilty of failing to turn over to Miss Rock the money he took as her agent in the settlement of a claim she had against Edward B. Dean, sr., wealthy real estate operator.

The trial lasted two days. It was featured by a stout denial by Bowles that he had neglected to turn over to Miss Rock money that belonged to her. It was shown during the trial that Attorney Albert D. Esher, acting for Miss Rock, had obtained a $20,000 settlement from Dean and had turned the money over to Bowles, who, in his own defense, asserted he had given the money to Miss Rock.

Justice O'Donoghue, immediately after the verdict, ordered that Bowles be released from the bond under which he had been at liberty following his indictment.

Brown Asks Trial Of Police Captain

Pierson, Second Precinct, Is Formally Accused by Chief of Being Drunk.

Maj. Ernest W. Brown, superintendent of police, yesterday sent a recommendation to the District Commissioners that Capt. Joseph Pierson, Second Precinct commander, be tried on charges of intoxication before a Police Trial Board at its next meeting, probably next Wednesday.

Capt. Pierson was suspended Tuesday afternoon when he allegedly was found drunk in bed at his home, 43 T street northwest, following an anonymous telephone call to Maj. Brown. Pierson had been on sick leave since Sunday, due to a heavy cold, for which he had been treated at the police clinic.

Inspectors L. I. H. Edwards and T. R. Bean, who went to the house, said they found no liquor of any description at Pierson's home. Edwards reported that he found the captain in bed "unmistakably intoxicated" and took his badge and service revolver, suspending him forthwith.

Woman's Back Hurt in Crash.

Mrs. Sarah Greenburg, 32, of 1303 Thirty-fifth street northwest, suffered a wrenched back last night when the automobile driven by her husband, Hyman Greenburg, 45, was struck by a hit-and-run car at Sherman avenue and Morton street.

MAN SHOOTS WIFE AND KILLS HIMSELF, IMPERILING INFANT

Baby Niece Sole Witness to Tragedy in Sixteenth Street Apartment.

A spent bullet which had ripped through the face of his aunt dropped in a chair beside the crib of a 3-month-old infant, who was the only witness to a quarrel which flamed into gunfire yesterday afternoon at 1823 Sixteenth street northwest and ended in bloodshed and death.

William Sidney Edwards, 45, is dead. His wife, Mary Amanda Edwards, 39, is at Emergency Hospital seriously wounded by a bullet which he fired at her at the climax of their quarrel behind a locked bedroom door.

Samuel C. Oglesby, who is a cousin of Mrs. Edwards and lives in the rooming house which the couple conducted, said that the quarrel began when Mr. Edwards refused to answer the doorbell on his wife's request.

When the shots were heard, Oglesby and two others, John Hess and Irving Newcomb, ran to the second floor room. They broke in the door and found Mrs. Edwards prostrate on the hearth and Edwards pitched forward on the floor in front of a chair, the pistol by his knees.

The woman was removed to the hospital. After examining the room, Deputy Coroner A. Magruder MacDonald said he would issue a suicide certificate for Edwards.

The infant who was in the room at the time of the shooting was the child of Mrs. Edwards' sister, neighbors said. The baby and the couple's two children, William Sidney, jr., 4, and Mary Jane, 3, were taken to relatives at 1315 Queen street northeast.

The Edwardses came here from Richmond, Va., a few months ago, police said.

Capital S.A.R. Back Expulsion of Reds

Society Will Also Urge President to Refuse Soviet Recognition.

President Roosevelt will be asked by the District Society of the Sons of the American Revolution to send a message to Congress, requesting legislation authorizing the deportation of alien Communists.

In a resolution adopted last night at the Mayflower Hotel, Maj. Gen. Amos A. Pries, president, was authorized to appoint a committee to make the appeal to the President.

The resolution also asked the committee to present the society's opposition to the recognition of Soviet Russia to Mr. Roosevelt.

Federal Bar Contends Living Costs Still High

While not opposing presidential power to cut Federal salaries provided in the economy bill which passed the Senate last night, the executive council of the Federal Bar Association plans to offer the President figures showing that living costs have not declined as much in the District as elsewhere.

Insurance rates and Federal taxes have increased in the District, while District rents have remained practically stationery, said William R. Valance, president of the association. He predicted a rise in local commodity prices.

Randolph Speaks To Veterans' Club

West Virginian Pledges Aid to Boxing Measure for District.

The War Veterans Democratic Club, meeting last night at 1320 G street northwest, heard Thomas Salter, of Nebraska, deliver an address on the need of such an organization in which war veterans can maintain an intelligent interest in politics.

Representative Jennings Randolph, of West Virginia, the guest speaker of the evening, pledged his support to a boxing bill for the District of Columbia and paid tribute to President Roosevelt for his recent actions to better economic conditions.

The club indorsed the bill introduced by Representative Lamar Jeffers, of Alabama, concerning changes in the civil service law dealing with veteran preferences in the civil service list.

DAILY WEATHER REPORT

TODAY'S SUN AND TIDE TABLE.

		A.M.	P.M.
Sun rises..	6:19	High tide..	11:10	11:37
Sun sets...	6:15	Low tide...	5:15	6:03

WEATHER CONDITIONS.

U. S. Dept. of Agri., Weather Bureau.

Washington, Wednesday, Mar. 15—8 p. m.

For the District of Columbia—Fair Thursday; Friday increasing cloudiness and warmer, probably showers Friday night; gentle to moderate northwest and north winds Thursday, becoming southerly and increasing by Friday.

For Maryland and Virginia—Fair Thursday; Friday increasing cloudiness and warmer, probably showers Friday night and in west portions Friday afternoon.

The disturbance that was central over Kentucky Tuesday night has moved northeastward to Maine and the Canadian Maritime Provinces with greatly increased intensity. Eastport, Me., 29.16 inches, attended by precipitation, mostly in the form of rain, east of the Mississippi River, except in the extreme South. Other disturbances are moving eastward with centers over Arizona, Nagata, 28.76 inches, and Manitoba, Le Pas, 29.66 inches, and a disturbance of wide extent is advancing eastward over Alaska and the northeastern Pacific Ocean, Kanana, 29.92 inches. This disturbance has caused rain in the Pacific States as far south as central California. An area of high pressure is moving eastward over the lake region and the Great Central Valleys, Chicago, Ill., 30.36 inches, and pressure remains high over and northwest of Hudson Bay. Copper Mine, District of MacKenzie, 30.34 inches, and from Florida east-northeastward over the ocean, St. Georges, Bermuda, 30.22 inches. The temperature has fallen in the lake region, the Ohio and lower Mississippi Valleys, Tennessee, the Gulf States, and in the Atlantic States from New York to northern Georgia, and it has risen in the Rocky Mountain region, the Plains States and Minnesota.

Local Weather Report.

Temperature—Midnight, 50; 2 a. m., 49; 4 a. m., 49; 6 a. m., 49; 8 a. m., 48; 10 a. m., 56; 12 noon, 61; 2 p. m., 63; 4 p. m., 49; 6 p. m., 45; 8 p. m., 42; 10 p. m., 37. Highest, 63. Lowest, 37.

Relative humidity—8 p. m., 97; 2 p. m., 47; 8 p. m., 47. Rainfall (8 p. m. to 8 p. m.), .35. Hours of sunshine, 8.3. Per cent of possible sunshine, 77.

DEPARTURES FROM NORMAL.

Accumulated excess of temperature since January 1, 1933, 423 degrees.

Excess of temperature since March 1, 1933, 57 degrees.

Accumulated deficiency of precipitation since January 1, 1933, 1.73 inches.

Deficiency of precipitation since March 1, 1932, .79 inch.

Temperatures and Precipitation.

Temperatures and precipitation for 24 hours ended Wednesday, 8 p. m.:

	Highest Wed. night.	Tues. 8 p. m.	Wed. Lowest.	Rain-fall.
Washington, D. C.	63	48	49	0.35
Asheville, N. C.	52	53	44	0.07
Atlanta, Ga.	60	50	42	0.04
Atlantic City, N. J.	60	40	42	0.28
Baltimore, Md.	58	44	40	0.10
Birmingham, Ala.	62	48	52	0.04
Bismarck, N. Dak.	32	16	18	
Boston, Mass.	42	32	36	0.28
Buffalo, N. Y.	32	32	22	0.06
Chicago, Ill.	32	34	28	
Cincinnati, Ohio	42	30	34	0.16
Cheyenne, Wyo.	46	32	32	
Cleveland, Ohio	36	32	28	0.04
Davenport, Iowa	44	32	42	
Denver, Colo.	50	30	46	
Des Moines, Iowa	44	32	42	
Detroit, Mich.	34	32	30	
Duluth, Minn.	32	24	26	
El Paso, Tex.	74	40	42	
Galveston, Tex.	66	54	62	
Helena, Mont.	48	34	46	
Indianapolis, Ind.	38	34	34	0.28
Jacksonville, Fla.	82	62	72	
Kansas City, Mo.	52	30	48	
Little Rock, Ark.	56	42	52	
Los Angeles, Calif.	64	50	58	
Louisville, Ky.	44	42	42	0.28
Marquette, Mich.	32	10	14	0.10
Memphis, Tenn.	50	40	48	
Miami, Fla.	80	74	76	
Mobile, Ala.	68	62	64	
New Orleans, La.	68	60	64	
New York, N. Y.	44	34	36	0.22
North Platte, Nebr.	36	32	30	
Omaha, Nebr.	56	36	54	
Philadelphia, Pa.	48	42	40	0.22
Phoenix, Ariz.	78	52	52	
Pittsburgh, Pa.	34	34	32	0.90
Portland, Me.	38	34	36	0.74
Portland, Oreg.	58	42	50	0.04
Salt Lake City, Utah	52	32	50	
St. Louis, Mo.	48	40	42	
St. Paul, Minn.	32	28	30	
San Antonio, Tex.	68	48	64	
San Diego, Calif.	62	50	58	
San Francisco, Calif.	60	50	56	0.10
Santa Fe, N. Mex.	62	32	48	
Savannah, Ga.	72	66	72	
Seattle, Wash.	60	42	56	
Springfield, Ill.	44	36	40	
Tampa, Fla.	82	64	74	
Toledo, Ohio	34	32	30	
Vicksburg, Miss.	62	48	54	

River Bulletin.

Harpers Ferry, W. Va., March 15.—Potomac River muddy and Shenandoah clear.

Tough Hide

And Sense of Humor Are Needed, Reichelderfer Says, on His Job.

"A thick skin and a sense of humor."

That is the prime qualification for a Commissioner of the District of Columbia, according to Dr. Luther F. Reichelderfer, chairman of the Board of Commissioners.

Leastwise that was the reply which he gave in a facetious vein to an inquiry yesterday at a meeting of the Optimists Club.

He spoke at the meeting on the District government.

SOUTHWEST SECTION CRIMES ARE FEWEST

Citizens Seeking Retention of Library Unit; Havenner Wins Indorsement.

The Southwest section of the city is productive of less crime than any other area of the District, penal and traffic violation statistics indicate.

Maj. Ernest W. Brown, superintendent of police, declared last night before the Southwest Citizens Association.

Maj. Brown promised to give sympathetic consideration to the requests of the association for restoration of the Fourth Precinct Station in the Southwest section and for establishments of traffic signal lights at certain intersections.

The association decided to ask retention of the branch library facilities at Neighborhood House which Dr. George T. Bowerman, head of the Public Library, has indicated must be abolished. It was pointed out that the neighborhood branch has been in existence 28 years and was the first of its type.

Appointment of Dr. George C. Havenner as a District Commissioner was favored by the association, as was the retention in office of Dr. Luther C. Reichelderfer. A committee reported playground officials have postponed leveling of the Jefferson Junior High School playground for economy reasons.

Presidential Reviewing Stand to Be Preserved

The center section of the reviewing stand from which President Roosevelt reviewed the inaugural parade will not be dismantled with the rest of the stands, Lieut. Col. U. S. Grant 3d, director of public buildings and parks announced yesterday.

The stand, a reproduction of the Federal Building in New York in which President George Washington was inaugurated, will be preserved as far as possible. It was not originally built for any permanent use and some of the construction materials are perishable. No decision has been reached as to where the stand will be located.

Brief Warm Spell Momentarily Over

Budding Trees, Harbingers of Spring, Expected Next Monday.

That the warmth of the first days of the week was only a respite was evident as yesterday's cold winds sent the thermometer down again.

A low temperature of 30 degrees is expected this morning. However, the Weather Bureau says that it will slowly rise from that point, but not past 45 degrees.

Budding trees are indicating their anticipation of the official advent of spring, which will arrive, in name if not in kind, next Monday—the vernal equinox.

ZONE BOARD DENIES CHEVY CHASE PLEA FOR BUSINESS AREA

Commercial Status Asked on Avenue North of Northampton Street.

The District zoning commission late yesterday denied a petition for rezoning of certain property on the west side of Connecticut avenue, between Northampton street and Chevy Chase Circle, following a special public hearing.

The decision was probably the last to come from the present commission, which is likely to lose three of its members before the next regular zoning hearing. It concerned a moot issue on which two previous hearings have been held.

Involved in the case was a plan to move the Chevy Chase Baptist Church from Western avenue to a point on Chevy Chase Circle between Connecticut and Western avenues. This was to be done by promoters of the proposal to change the zoning just north of Northampton street from residential to commercial.

Sponsors of the change also offered to dedicate 40 feet of land just north of Northampton street between Connecticut avenue and Thirty-ninth street, to permit the widening of Northampton street, in exchange for the closing of Thirty-ninth street north of Northampton.

Opponents of the petition for rezoning pointed out that covenants in the deeds on the property involved prohibited their use for commercial purposes. Among those who opposed the plan were Edwin S. Hege, of the Chevy Chase Citizens Associations; A. G. Doyle, of the Chevy Chase Land Co.; Walter Dunlop, Cyril J. Smith and other property owners in the immediate vicinity.

Kelly Again Backs U.S. University Bill

Introduces Measure for Utilizing $25,000 Bequest of Washington.

Representative Kelly (Republican), Pennsylvania, yesterday again introduced in the House his bill for establishment of a university of the United States in the District.

The measure, which failed in the last session, would take George Washington's bequest of $25,000 for a national university as a base, and appropriate compound interest at 5 per cent from 1799, the date of the will. It would appropriate $1,000,000 a year to maintain the university.

The institution, open to all persons qualified for a master of arts degree, would be governed by a board of regents composed of the President, the Chief Justice, the commissioner of education, the secretary of the Smithsonian Institution, the president of the university, five private citizens and representatives of national research and education associations.

Immaculate Conception Mass for St. Patrick

There will be a solemn St. Patrick's day high mass at 12:15 p. m. in the Church of the Immaculate Conception, Eighth and N streets northwest, tomorrow. The Rev. Francis J. Hurney, pastor, will be celebrant. The service will be followed by a five-minute discourse by the Rev. Daniel J. Connors, of the Oblates of Mary Immaculate.

There will be special triduum services in the church Saturday at 12:15 p. m.

Marine Officer Transferred.

First Lieut. Edwin J. Farrell, now on duty at the Marine Barracks, Quantico, Va., has been ordered to the Marine Barracks here effective March 27, according to an announcement at the War Department.

"THE HECHT CO.'S 37th Anniversary Suits Me"

Says EDDIE CANTOR, U. S. A.

I've been telling you folks to try a little tenderness for such a long time, I've decided to try a little on myself for a change. So, between shows at the Fox, yesterday afternoon I hopped down to The Hecht Co., bought myself a suit, said hello to the boys and girls, put a little money in circulation, saved a little bit for myself, helped turn the wheels of commerce, did my share to back up the Administration, and there you are . . . what more do you w-a-n-t? Incidentally action is what the President asked . . . and The Hecht Co. is giving Washington action in its 37th Anniversary Sale!

BIRTHS, DEATHS AND MARRIAGES

BIRTHS REPORTED.

Joseph and Esther Carroll, boy.
Erling and Rose Falck, boy.
Leonard A. and Rebecca Clementa, boy.
Lee M. and Josephine Robinson, girl.
Elmer and Gladys Read, girl.
Raymond and Anna Hubbard, girl.
Bernward and Lisa Juhle, boy.
Elanard and Cassandra Tilton, boy.
Henry and Eugenia Goodall, girl.
Joseph W. and Susan Sullivan, girl.
Albert and Elsie Thomas, girl.
Raymond and Florence Fernandez, girl.
Vincent and Bernice Hill, boy.
Arthur C. and Agnes Brown, girl.
John W. and Esther Lyons, girl.
George and Susie Henderson, boy.
Delaney B. and Bessie Pantroy, girl.
John and Daisy Champion, girl.

LICENSED TO MARRY.

John L. Fassett, 23, 21 Bryant street northwest, and Hazel V. Garretson, 23, 1 Sixteenth street northeast. The Rev. L. L. Bowers.

Joseph L. Brown, 28, 144 Hickman street southeast, and Betty C. Swann, 29, 120 F street southwest. The Rev. W. Westray.

Henry Canaday, 25, 84 I street southwest, and Ethel Richardson, 25, 2 D street southeast. The Rev. B. H. Whiting.

John H. Eddie, 21, 1631 Fourth street northwest, and Alice Prince, 23, 318 Twenty-second street northwest. The Rev. W. Pantry.

Wilbert Jordan, 23, 1356 Irving street northwest, and Sue Kerley, 21, 1324 Monroe street northwest. Judge R. E. Mattingly.

Martin R. Keough, 24, 3525 Nichols avenue southeast, and Isabelle T. Taylor, 22, Friendly, Va. The Rev. F. X. Cavanaugh.

Charles H. Suman, 32, and Mildred L. Lake, 32, both of Clarendon, Va. The Rev. J. H. Dunham.

Theodore H. Meier, 26, 1511 Sixteenth street northwest, and Elizabeth D. Walters, 27, same address. The Rev. F. B. Harris.

Theodore R. Wolf, 25, Longview, Wash., and Elizabeth W. Bull, 24, 1808 Columbia road northwest. The Rev. H. S. Smith.

Joseph R. Falk, 27, and Julia R. Schumann, 23, both of Baltimore, Md. Rabbi S. H. Metz.

Warren D. Ashby, 23, Rectortown, Va., and Alma J. Adrian, 22, Leesburg, Va. The Rev. A. K. Barrows.

J. Duval Johnson, 22, and Virginia L. Rodes, 20, both of Fredericksburg, Va. The Rev. L. J. McDonald.

Johnnie Talbert, 24, 716 Euclid street northwest, and Thelma Johnson, 16, 712 Euclid street northwest. The Rev. C. D. Dixon.

Earl H. Yeneman, 24, Fort Meyer, Va., and Melia S. Higgs, 24, 2433 Monroe street northeast. The Rev. E. M. Thompson.

Roscoe Diggs, jr., 23, and Alma I. Jordan, 22, both of Richmond, Va. The Rev. J. H. Jenkins.

DEATHS REPORTED.

Henry Doe, 77 yrs., 2149 K st. nw.
William A. Blake, 73 yrs., 4216 12th pl. ne.
Elizabeth Bergsmeister, 70 yrs., Gallinger Hosp.
Katherine M. Counselman, 63 yrs., 3467 14th st. nw.
John J. Lawless, 57 yrs., 627 I st. ne.
John E. Craig, 40 yrs., Casualty Hosp.
Paul S. Hanson, 35 yrs., 1106 6th st. sw.
Esther Phones, 23 yrs., Gallinger Hosp.
Elizabeth Khey, 70 yrs., 610 K st. ne.
Virginia Garnet, 67 yrs., 930 P st. nw.
Laura Washington, 67 yrs., 306 33d st. nw.
George W. Kelly, 85 yrs., Home for Aged and Infirm.
Emma Scott, 63 yrs., Home for Aged and Infirm.
William D. Gordon, 59 yrs., 1829 1st st. nw.
Mary L. Fowler, 57 yrs., St. Elizabeths Hosp.
Eliza Smoot, 57 yrs., Gallinger Hosp.
Anita Brown, 56 yrs., Gallinger Hosp.
Chloe Smith, 52 yrs., Garfield Hosp.
James Robinson, 51 yrs., Gallinger Hosp.
Blanche Silence, 45 yrs., 3801 Eastern ave. ne.
Archie Golden, 42 yrs., en route Emergency Hosp.
William Hunter, 40 yrs., East End Benning Bridge.
George Hawkins, 34 yrs., Gallinger Hosp.
Ruby O. Dishman, 31 yrs., 722 Kentle pl. ne.
Mildred Robinson, 25 yrs., Gallinger Hosp.
Mary Greer, 19 yrs., Tuberculosis Hosp.
Elizabeth R. Montgomery, 12 yrs., 1643 13th st. ne.
Clarence Rice, 5 mos., Gallinger Hosp.
Earl D. W. Smallwood, 15 days, 47 K st. ne.
Infant of Stanley and Hattie Beaner, 3 days, 2114 Vermont ave. nw.
William O. Williams, 2 days, 1600 14th st. nw.
Infant of Catherine Brown, 10 minutes, Columbia Hosp.